2 CENTS PAY NO MORE!

Chicago Daily Tribune

THE WORLD'S GREATEST NEWSPAPER

FINAL ★★

VOLUME XCIX.—NO. 231 C [REG. U. S. PAT. OFFICE. COPYRIGHT 1940 BY THE CHICAGO TRIBUNE.] WEDNESDAY, SEPTEMBER 25, 1940.—38 PAGES THIS PAPER CONSISTS OF TWO SECTIONS—SECTION ONE PRICE TWO CENTS IN CHICAGO AND SUBURBS ELSEWHERE THREE CENTS

LONDON AND BERLIN BLASTED

Damage to Britain's Capital 'Exceeds All Preceding Raids'

WILLKIE RAPS ROOSEVELT USE OF GREAT POWER

Promises Interior Secretary to West.

BY PHILIP KINSLEY.
[Chicago Tribune Press Service.]

Butte, Mont., Sept. 24.—Wendell L. Willkie told a crowd of 20,000 who came from all parts of western Montana to hear him in the Butte stadium tonight that if he is elected President he will appoint a westerner as his secretary of the interior, one who understands the problems of the public domain.

"We now have as secretary of the interior," he said, "a man who grew up in Chicago and has not appreciated the proper use of the public domain. I shall appoint a man from the west who grew up in this atmosphere and understands it."

Willkie did not mention Secretary Harold Ickes by name, but his remarks were quickly caught up by the crowd and applauded.

Recalls Copper Price Drop.

Willkie gave as a wrongful use of the great centralization of power in Washington during the last seven and a half years the President's statement about prices in 1937 which, he said, brought down the price of copper among other things and as a result lowered wages. His address was given in the center of the copper country, near the great mines of the Anaconda Copper company, and many in his audience were workers in that industry.

"The ordinary fellow wants to know how centralization of power in Washington, which is against the intentions of the founders of this government, affects him. One remark is that one 'can't eat the constitution,' for instance.

"Let me give you an illustration. The President said in 1937 that prices were too high. One result was the fall of copper prices. There is a union contract here that wages rise and fall with certain prices of copper. This fall of prices resulted in a reduction of wages. It is an illustration of the capricious interference of centralized government. This mere statement and its effect shows how the power of the President has increased.

"Now I don't believe in that kind of government. Such remarks by the President would have no effect if he did not have great power over all our domestic economy. This remark affected Europe and contributed to the economic troubles there."

A Democratic Stronghold.

Willkie was received by a great crowd in Butte this evening. He was taken at the head of a parade thru decorated streets. Police sirens and bands made a lively evening for the people, who came out in droves to see the candidate, but did not show much enthusiasm for him. The city is said to be about three to one Democratic. At the stadium he was well received and listened to, closely and without hostile interruption.

The Willkie campaign thru the state has been of about the same character today, lots of people out, but chiefly New Deal supporters. The Republican nominee realized this thoroly and has attempted to appeal to this particular class of voters. He asked them to think, and think carefully, before voting and to listen to the arguments on both sides.

In Missoula late this afternoon one young anti-Republican heaved a tomato at the rear platform of the car Pioneer, where Willkie was speaking. It hit a newspaper man.

"These are about the only arguments I get from the other side," said Willkie. "I have offered to debate them. I have put questions to them to answer. But the only answering arguments are things such as that. They haven't any other answer."

Welcomed in Spokane.

A delegation of 11 unions of miners and lumbermen boarded his train at Spokane, Wash., this morning to interview him. Upon the word they carry back to their comrades much may depend in Idaho and Montana.

Willkie rode thru the streets of Spokane this morning, finding a crowd of many thousands lined up at the station, along Riverside avenue, the business section, and in an open space in front of the high school.

Willkie said he was happy over his Washington visit.

"Advisers told me it was useless," he said. "They said that Ed Flynn

[Continued on page 11, column 2.]

NEWS SUMMARY

of The Tribune
[And Historical Scrap Book.]
Wednesday, September 25, 1940.

WAR SITUATION.

New night raid on London "exceeds all others," writer reports. Page 1.
British bombing sends Berliners to shelters for nearly 3 hours. Page 1.
British fleet renews bombardment of Dakar; ultimatum defied. Page 1.
Berliners view damage caused by British and take precautions. Page 2.
Fresh fighting breaks out as Japanese push into Indo-China. Page 7.

DOMESTIC.

Willkie would name westerner interior secretary. Page 1.
Six union members get prison terms for downstate bombings. Page 1.
Fifty police, "disarmed" by La Guardia, flee 3,000 rioters. Page 1.
Farmer invents melon that whistles when it's ripe. Page 6.
Illinois plan for defense against fifth column given to Legion. Page 9.
Scalise faces charge of evading New York income taxes. Page 19.

LOCAL.

Four army weapons demonstrated on Fort Sheridan range. Page 3.
Army officer assures 2,000 objectors of fair dealing on purchase of Wilmington arms center site, but demands action now. Page 8.
J. A. Woll to succeed U. S. Attorney Campbell, made a judge. Page 19.
Deaths and obituaries. Page 16.

WASHINGTON.

Army officers told how conscripts will enter army. Page 8.
Grover Cleveland's son tells of father's opposition to 3d term. Page 9.
Thomas Corcoran, No. 1 brain truster, quits U. S. job. Page 13.

FOREIGN.

Hitler reported forcing Japan to join axis in war. Page 5.

SPORTS.

Yankees win twice; Browns rout Indians, 7 to 2. Page 25.
Bears, Cards to battle in Comiskey park tonight. Page 25.
Rain wins, so Sox and Tigers play two games today. Page 25.
Cubs to send Lee and Olsen against Pirates today. Page 25.
Betty Jameson wins, Ellamae Williams loses in national golf. Page 26.

EDITORIALS.

De Gaulle at Dakar; Soaring as a Sport; Boss Roosevelt Makes Defense a Racket. Page 14.

FEATURES.

The Travelers' Guide. Page 12.
Radio programs. Page 16.
Crossword puzzle. Page 17.
Book news and reviews. Page 17.
News of society. Page 21.
Front Views and Profiles. Page 21.
Looking at Hollywood. Page 21.
Movie review. Page 22.
Day by Day on the Farm. Page 31.

COMMERCE AND FINANCE.

Bankers blast government policies in rearming. Page 29.
President sets defense contracts placed in 8 days above billion. Page 29.
Price of copper is advanced by heavy demand. Page 29.
Bankers' convention split threatened over 2d vice presidency. Page 31.
Stock market's advance interrupted by profit taking. Page 30.
Masonite Corporation income gains 43 per cent in year. Page 31.
Two companies declare extra dividends of $1 a share. Page 31.
Want ad index. Page 33.

THE WEATHER

WEDNESDAY, SEPTEMBER 25, 1940.

U. S. Weather Bureau Report.
[Chicago daylight time.]

Sunrise, 6:40; sunset, 6:43. Moon rises at 12:59 a. m. tomorrow. Jupiter, Saturn, and Venus are morning stars.

CHICAGO AND VICINITY: Fair Wednesday and Thursday; continued cool; moderate to fresh northerly winds, diminishing.

ILLINOIS: Fair north, partly cloudy and cooler south Wednesday; Thursday fair.

TEMPERATURES IN CHICAGO

For 24 hours ended 2 a. m. Sept. 25:

3 a.m...69	9 a.m.*70	3 p.m. 58	9 p.m..55
4 a.m...68	10 a.m..70	4 p.m...57	10 p.m..55
5 a.m...69	11 a.m..62	5 p.m...56	11 p.m..55
6 a.m...69	Noon....60	6 p.m...56	Midn't..53
7 a.m...69	1 p.m..59	7 p.m...55	1 a.m..50
8 a.m...69	2 p.m..58	8 p.m..‡56	2 a.m.‡48

*Highest. †Lowest. ‡Unofficial, 8 p.m.-2 a.m.

For 24 hours ended 7:30 p. m. Sept. 24:

Mean temperature, 63 degrees; normal, 63 degrees; September excess, 11 degrees; deficiency since Jan. 1, 347 degrees.

Precipitation, .26 of an inch; total since Sept. 1, .28 of an inch; September deficiency, 2.22 inches; total since Jan. 1, 19.71 inches; deficiency since Jan. 1, 5.62 inches.

Relative humidity, 7:30 a. m., 87; 7:30 p. m., 63.

Highest wind velocity, 33 miles an hour, from the north at 5:49 p. m.

[Detailed weather report on page 30.]

Total average net paid circulation
AUGUST, 1940
DAILY *in excess of* 1,000,000
THE CHICAGO TRIBUNE

THE BIG BATTLE

Copyright, 1940, by The Chicago Tribune. ORR

Under Fence Is Out for Boys at St. Charles

BY THOMAS MORROW.
(Picture on back page.)

Public attention was focused on the Illinois Training School for Boys at St. Charles more than a year ago by a wave of escapes in which young hoodlums terrorized the Fox River valley. In 1939 76 inmates fled the unfenced institution.

Aroused civic leaders demanded that state officials take some action to keep the hoodlums at the training school. No action was taken, however, as A. L. Bowen, director of the state department of public welfare, scoffed at the idea that such a step was necessary.

On March 14, 1939, a boy fled the institution and went on a 10 hour crime spree, which included robbery and burglary before he was captured.

Four Boys Turn Bandits.

On March 28 four boys escaped and turned bandits two days before they were seized and returned.

On April 6 four more inmates fled from the school hospital, stole a car and were caught in Chicago.

Fox river valley residents again were startled on April 15 when a boy beat a 77 year old woman with a hatchet and escaped from a farm to which he had been paroled. He was recaptured.

On May 20, 1939, the state legislature, goaded by complaints, appropriated $26,000 for a fence around the school. Bowen did not agree to carry out the order on the grounds that the fence was unnecessary.

Agrees to Build Fence.

On Nov. 1, 1939, Bowen agreed to construct the fence after 13 more inmates had fled the incorrigibles' cottage after beating a guard.

"We'll build the fence," he told a legislative committee, "but you fellows will have to be prepared to take criticism from women's clubs."

The fence, 9,204 feet in length, was constructed this spring at a cost of $22,611. It is 13 feet high and has barbed wire around the top. Yesterday a photographer was assigned to take a picture of the fence. He found two feet of free space beneath the fence, plenty of room for a prisoner to roll comfortably to freedom.

"The price of grading up to the fence bottom was not included in the contract," said Superintendent William T. Harmon. "We have done some work on it with school help as some work on it with school help. I cannot say it will be completed."

Labor Terror: Illinois and N. Y.

Police Flee 3,000 Rioters

New York, Sept. 24 [Special].—Fifty policemen, warned by Mayor F. H. LaGuardia against use of clubs or guns, fled from 3,000 enraged strikers in a new outbreak at the disorder beset plant of the Triangle Conduit Cable company in Glendale, Queens, today.

Twenty policemen were injured in the riot, mostly by stones and brickbats. A detective was slashed on his face after being knocked down by eight men, and a striker with a weak heart collapsed during the excitement and died a few minutes later.

Two automobiles were overturned and more than 20 others, containing workers, were damaged. Cooper street, a busy traffic artery on which the Triangle plant faces, was littered with glass, ripped off fenders, and dislodged bumpers.

Police Are Bitter.

The police were bitter about their enforced retreat, declaring emphatically that the mayor had tied their hands. Several said they had been told it would cost them their jobs if they drew club or gun.

The plant, scene of three disorders since Aug. 1, when local 3 of the A. F. of L. International Brotherhood of Electric Workers declared a strike, was virtually surrounded by pickets when the workers began to arrive in cars guarded by policemen.

Arrival of the first car was the signal for the outburst. The machine was overturned. The next car in line, that of a passing motorist, met the same fate. Later, the owner told police that union officials had promised to reimburse him for their mistake.

Detective Is Knifed.

Detective Robert Estabrook was found to be severely cut when he was extricated from a struggling pile of humanity. He said one of his assailants—all of whom escaped—had used a knife.

Carl Roth, 38, of Brooklyn keeled over during the first rush of strikers and was carried to a parked car, where he died.

Four strikers were arrested and later pleaded not guilty of disorderly conduct and were released in $500 bail each.

More trouble is expected tomorrow.

The Triangle company is producing war materials under government contract. The strike started because of the reputed refusal by the company to sign a new contract with the union. According to the company, the union had accepted a lower scale from a rival concern. The company had sued the union for $500,000 damages.

Six Bombers to Prison

Waterloo, Ill., Sept. 24 [Special].—Six labor unionists were sentenced to prison today for terms of 1 to 20 years on their pleas of guilty of participating in a series of bombings that terrorized rural communities in this area for a year.

The defendants, who have been held in jail here under heavy bond since their arrest three weeks ago, are the president and five members of a local of the Common Laborers' union of the American Federation of Labor, with headquarters at nearby Columbia.

Enter Pleas of Guilty.

Four homes in Waterloo, Columbia, and Valmeyer were bombed by the gang, it was charged, as a violent protest against the use of nonunion labor. Three of the homes were built without union labor. Union workmen were used on the fourth house, but a nonunion farmer dug the basement.

A special Monroe county grand jury indicted the six men this afternoon on charges of bombing and the willful destruction of property. Immediately thereafter they were arraigned before City Judge L. P. Harriss of Du Quoin, Ill., sitting in the Circuit court here, before whom they entered pleas of guilty.

Business Agent Included.

The heaviest penalties were imposed on Edward J. Riebling, union president, and his principal aid, Walter Kuehner. Each was sentenced to indeterminate terms of 1 to 20 years on three charges of bombing, and a term of 1 to 10 years on a charge of the willful destruction of property. The sentences against them and the others will run concurrently.

Terms of 1 to 20 years were imposed on Anton Helfrich, on two charges, and George A. Dahmer, Peter Arras, and Elmer Wilde on one charge each. Dahmer, former business agent of the union, also received a 1 to 10 year sentence for the destruction of property.

Machinery Is Sabotaged.

The destruction of property charge arose from the sabotaging of farm machinery belonging to Clinton Waltermier of Columbia, whose house also was bombed. Riebling, Kuehner, and Dahmer wrecked his tractor and hay mower last June 21, two months before bombing his home because he used wage free services of a friend, Charles Lindhorst.

The arrests, confessions, and presentation of the case to the grand jury were under the direction of State's Attorney Edgar A. Zimmer.

GERMANY LASHED BY ENGLISH AIRMEN; FRENCH FIGHT BRITISH FLEET AT DAKAR

Nazis Spend 2 Hours 48 Minutes in Raid Shelters.

(Maps on pages 2 and 3.)

BERLIN, Sept. 25, Wednesday (AP).—British bombers on their third successive night time raid dropped explosive and incendiary bombs and caused "several" civilian casualties in Berlin early today. Millions of persons stayed underground in shelters for 2 hours and 48 minutes.

Authorities insisted only slight damage resulted. Neutral observers gained the impression that there were fewer planes than in previous raids and that defense fire was less intense.

The planes crossed the central district once. No flares were visible in that area, but the whistle of bombs was audible above the roar of antiaircraft fire.

German sources said heavy defensive fire in outlying regions caused most of the raiders to swerve away from Berlin, in some instances jettisoning their bombs in open fields.

Tell Results of Previous Raids.

LONDON, Sept. 24 (AP).—British bombers opened a new violent attack tonight on German held ports and invasion bases along the French and Belgian coasts shortly after it was announced that Monday night British flyers had pounded Berlin in the heaviest raid yet launched there.

The British claimed these results for the raid:

Railway yards near the Potsdamer and Lehrte railway stations: Severe fires followed by eight or nine explosions; Potsdamer station hit.

The west electric, Moabit and Klingenberg power stations: Fires which spread rapidly in the time the planes were above the targets; altogether seven big fires which touched off explosive material that blew up in a series of vivid flashes.

Charlottenberg power station: Four big fires; gas works, gutted by fire.

Friedrich field power station and Wilmersdorf power station: Blazing.

Danzigerstrasse gas works: Violent explosions followed by a big blaze.

B. M. W. aero engine works at Spandau and Tempelhof airdrome: Bombed.

Siemens electrical works: Hit directly and jagged flames of red fire seen mounting to the sky by pilots 20 miles away.

Neukoelln gas works: Heavily bombed.

Rahnsdorf railway station southeast of Berlin: Bombed.

Sink Four Armed Ships.

Britain's aerial counteroffensive against invasion also swung in a widening arc of destruction symbolized by a spectacular success in the English channel—the apparent sinking of four armed German vessels by a single flight of British bombers—and heavy attacks on the Nazi occupied naval base at Brest, France.

The royal air force's hard, swift blow in the channel was struck in sight of an Associated Press representative near Folkestone on the English shore, while the German ships moved over the quiet seas toward Boulogne, and it appeared to him that all had been sunk.

Five Blenheim bombers, flying in single file, appeared suddenly and went into a dive from 5,000 feet. They loosed a salvo of bombs and columns of water rose as high as the English cliffs.

Return to Get Fourth.

When the smoke and spray had cleared only a single German ship of the original four could be seen afloat. The Blenheims wheeled and attacked again and when the haze had lifted once more that ship, too, was gone from sight.

The assault upon Brest, in westernmost France on the Brittany peninsula, was declared by the air ministry to have set off four fires visible from 30 miles away.

A "long line of bombs" was loosed over the Brest torpedo boat station, oil tanks, and stores, the ministry added, while other planes bombed Zeebrugge, Belgium.

Aside from all this, the air ministry reported, British bombers attacked the lock gates of the Kiel canal—Germany's vital naval base—railroad communications over a wide area of the reich; airplane factories, airdromes, shipyards, and docks at Hamburg, Cuxhaven, Bremerhaven, Bremen, and Wismar. Freight yards were hit at Muenster and Hanover.

AFRICAN COLONY DEFIES DEMAND TO GIVE UP PORT

BY DAVID DARRAH.
[Chicago Tribune Press Service.]
(Map on back page.)

VICHY, France, Sept. 24.—The battle for possession of Dakar between the "Free Frenchmen" led by Gen. Charles de Gaulle, who is backed by the British fleet, and French forces loyal to the government of Marshal Henri Philippe Petain, still was raging tonight off the capital of French West Africa. Casualties reported from Dakar were as high as 300.

The French at a late hour announced they were holding Dakar against Gen. De Gaulle and had repulsed six attempts to land troops with heavy losses to British forces, and had shot down three English planes. The French said fog hampered British aerial activity over Dakar.

At the same time it was disclosed that French warplanes had subjected Gibraltar to its worst bombardment in the war in reprisal for the attack on French West Africa.

[British authorities today said 100 bombs were dropped on Gibraltar Tuesday by "20 or more aircraft of French types," killing four persons and wounding 12. Details on page 4.]

Order Flag Hauled Down.

The French account of what happened at Dakar said that De Gaulle and the attacking expedition arrived off Dakar Monday morning. Two airplanes were catapulted from warships carrying two English officers who ordered High Commissioner Pierre Boisson to haul down the French flag. The officers were arrested by the French. Then two boats were sent ashore to present a demand for surrender.

"The government of France has confided to me the defense of Dakar and I'll defend it to the last ditch," Boisson replied.

The bombardment of Dakar began. Heavy losses were suffered by the port. The French reported that shells from British warships destroyed native houses and hit one hospital.

French Submarine Sunk.

Dakar's defenders fought back. The French submarine Persee was sunk while it was attacking English cruisers. The submarine was reported to have hit a cruiser with a torpedo. Most members of the submarine's crew were saved.

Under De Gaulle's orders four attempts to land troops were made at Refisque, 20 miles northwest of Dakar. Two other attempts were made farther to the northeast. All of these attempts had been repulsed, the French said.

The French asserted that a British admiral sent a second ultimatum to Dakar. The admiral was quoted as saying he was obliged to attack Dakar with British forces, and if at 6 o'clock on the morning of Sept. 24 [Tuesday] the city did not surrender its fortifications would be destroyed

[Continued on page 4, column 3.]

FINLAND LETS NAZIS SEND TROOPS THRU TO NORTHERN NORWAY

HELSINGFORS, Finland, Sept. 24 (AP).—The government information bureau announced tonight that Finland is permitting transport of German troops and supplies to German held northern Norway via northern Finland. The Finnish communique said:

"Transit of German troops on leave and of German supplies is taking place between northern Norway and northern Finland subject to certain conditions and control measures."

A spokesman said the arrangement was modeled after that between Sweden and Germany, which became effective in July. No explanation beyond the communique was given. It was learned reliably, however, that some transport ships were in use. Whether troops arriving in northern Finland by sea were routed southward into Sweden and thence into Norway was not made clear.

Smoke Fills Air of Metropolis; Glass Litters Streets.

BY LARRY RUE.
[Chicago Tribune Press Service.]
(Map on page 3.)

LONDON, Sept. 25, Wednesday.—German raiders were hitting the center of London in tonight's raid—their 18th consecutive overnight attack. Damage exceeds that of all preceding attacks.

At 3 a. m. I walked thru the central area, but returned to my office because of the intensity of the raid. I walked two-thirds of the distance in a street strewn with shattered glass. Acrid smoke filled my nostrils. The destruction and damage was obvious. The raid continued with explosive bombs of all calibers and incendiaries.

Arriving at the office where the house alarm still was in force I went to the roof. I was sickened by what I saw. An airplane still was overhead. Another bomb came whistling down and exploded with a terrific blast in an area already terribly battered.

At my hotel the constant hum of motors overhead, the whistling of bombs followed by terrific explosions and the din of pom-poms had continued since I had left the office a couple of hours before. Numerous times the hotel was shaken. The activity is still going on as I write.

Targets Lighted by Flares.

LONDON, Sept 25, Wednesday (AP).—German bombers concentrated on central London last night and early today in a prolonged raid lit to bright whiteness by calcium flares they dropped before dropping each rack of bombs. The orange glare of the bursting explosives and blue flames of the incendiaries added to the weird spectacle.

Antiaircraft guns all the way from the coast to the center of the city were in action, and single German planes made extensive stabs at the southeast coast and at Wales on the west thruout the night.

The mid-London offices of an American firm were struck by a bomb and four hospitals were damaged, the ministries of air and home security announced today.

In the early morning hours the Nazi raids grew in intensity.

Waves of Nazi Planes.

The Nazis launched the night raids after they had beaten all day at England in relay attacks with some 400 planes.

During the day London had but two brief alarms, most of the invading Nazis having been fought off along the coast. That area—Southampton in particular—appeared to have been the heaviest sufferer in daytime assaults. Brighton, south coast resort town, also was bombed. Many bombs fell on towns along the Thames estuary.

The air ministry announced that eight German planes had been shot down in daylight engagements against the loss of four British planes—two of whose pilots were saved.

British sources reported from one south coast town that two big German formations had swept repeatedly overhead, smashing a church and many surrounding homes, killing and injuring numbers of civilians. Bodies still were being dragged from the debris tonight.

Hit Waterloo Station.

BERLIN, Sept. 24 (AP).—Bomb hits on London's busy Waterloo station and on a Southampton airplane factory were announced by German sources tonight in the continual battle of Britain, while DNB, official German news agency, claimed particularly "great damage" done to the English university center of Cambridge.

Nazi reconnaissance planes visited Cambridge today, the agency said, and confirmed that as a result of the overnight attack "great fires were in progress and great clouds of smoke enveloped wide districts." It said the attack was a reprisal for a raid on the German university town of Heidelberg.

In German overnight raids on England, the German command said fires were set at Liverpool and in a munitions store at Great Yarmouth, and Newcastle military targets were hit.

PECK & PECK

SPECIALLY PRICED $78.00

We lavish fine Fox on superb new Tweeds

From an embarrassment of riches we illustrate but one model—a warmly interlined swagger coat with a full-skin fox collar gracing tweed as soft as a caress. But choose from a glorious collection in sizes 12-20—all herringbone tweeds in brown and natural, oatmeal, or blue and brown—all specially attractive at this price. Hat, $7.95. Bag, $7.95.

Peck & Peck 660 N. MICHIGAN 28 S. MICHIGAN
ALSO AT 702 CHURCH ST. • EVANSTON
736 N. MILWAUKEE ST. • MILWAUKEE

BERLIN VIEWS ITS DAMAGE; VOWS TO HEED RAID RULES

9 Die When Bomb Plunges Under Apartment.

BY SIGRID SCHULTZ.
[Chicago Tribune Press Service.]

BERLIN, Sept. 24.—After viewing the damage caused last night by the biggest raid by the largest force of British bombers to attack Berlin in this war, Berliners decided today that they would be most conscientious in heeding all the air raid precautions prescribed by the authorities. Officially 11 persons were reported killed and 14 injured last night.

I looked into the basement of a Berlin apartment house where nine persons perished when a bomb glancing off a railroad embankment hit the ground floor and burrowed into the air raid shelter. It was a deep crater and the gray clad sappers working in it seemed to be quite far down. The biggest bombs used by the English in their raids on Berlin weigh 500 pounds and can bore craters of 20 to 30 feet in diameter.

Work to Repair Damage.

In one industrial district I saw men working to repair as fast as possible the damage done by bombs and fire. Police had cordoned off the streets where bombs had hit plants or where bombs meant for plants had hit apartment houses.

Storm Troopers and social workers helped the dwellers of some apartments which had to be evacuated move their bedding to the houses of friends.

A gas tank was hit by shrapnel from a bomb which exploded close to it. Some of the gas escaped. Some cars in garages of this district exploded. Coupled with the smell of gas detected in several parts of Berlin, these explosions convinced some persons that a gas tank actually had exploded.

Nightly Guests of Hitler.

In another part of Berlin bombs hit a railroad station and not until late this afternoon was service partially restored to a small town near Berlin. In a district of workshops and garages, a time bomb went off this afternoon and police roped off the affected streets.

As I passed Reichsfuehrer Hitler's chancellery, I was surprised to see four busloads of squirming, shouting little boys and girls before the entrance. Young Schutzstaffel men [picked Hitler guards] helped the youngsters out and they trooped ahead as if going into the chancellery were an everday occurrence for them. It was.

A guard informed me that each evening these youngsters come to the chancellery and spend the night in its vast new model underground air raid shelters as Fuehrer Hitler's guests. Nurses receive the tots, who are given their suppers. In the morning the buses whisk them off to their nurseries and schools in the various parts of Berlin.

Heaviest Raid Strikes Berlin

(Story on page 1.)

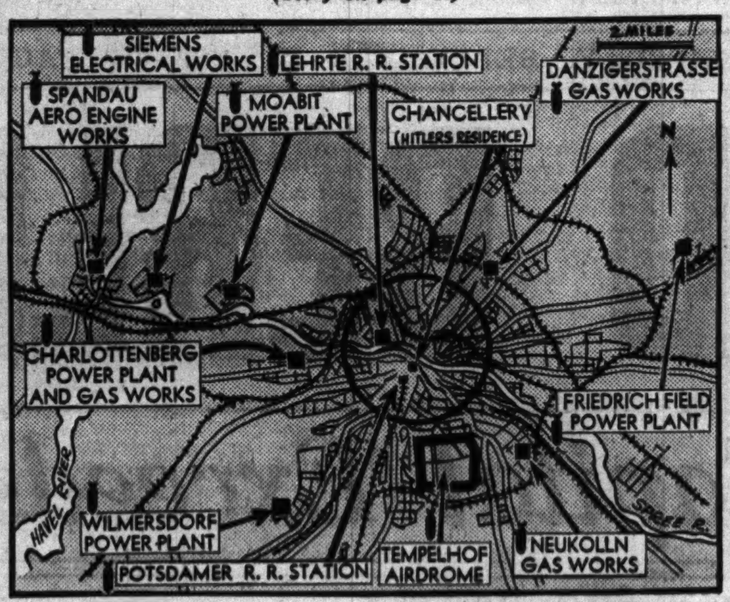

Map locates places in Berlin and suburbs where British claim to have caused damage by bombing attack. Circle is the heart of Berlin, in which Hitler's headquarters is located.

U. S. WILL FIGHT IN SPRING, SAYS RICKENBACKER

Evansville, Ind., Sept. 24 (AP).—Capt. Edward V. Rickenbacker, president of Eastern Airlines, expressed belief here tonight that if England is able to hold out thru the winter the United States will be in the war by spring.

Capt. Rickenbacker, a world war ace, came here for the opening of a new air route from Miami, Fla., to St. Louis thru Evansville. He made his prediction in a speech at a joint meeting of Evansville civic clubs.

"If Britain lasts thru the winter we'll be in the war by April, tho I'm against it," he said. "But forces too strong to halt are in motion. We are in it now.

"Remember, Britain cannot defeat Germany alone, but Germany cannot defeat Britain with the United States behind her."

BRITISH DISCLOSE LINER SUNK WAS CITY OF BENARES

LONDON, Sept. 24 (AP).—The British liner which was sunk last Tuesday with the loss of 293 lives including those of 83 children on their way to Canada was the 11,081 ton Ellerman liner City of Benares, the British Press association said today. The City of Benares was built in 1936 at Glasgow and was in the England-India trade before the war. The liner had three decks and was 486 feet long with a beam of 62 feet. Like many passenger liners, it was taken over by the British admiralty for war service.

Register Now! 11 Days Left!

BELIEVE LONDON OFFICE OF NEWS AGENCY BOMBED

New York, Sept. 24 (AP).—Meager advices which the London Associated Press staff sent thru British censorship indicated the Associated Press building there was struck by a German bomb early Wednesday morning during a violent air raid on mid-London.

Staff members were not injured but were forced by seeping water to leave the air raid shelter in the basement of the office on Tudor street, one block from Fleet street, London's "newspaper row." A 47 minute lapse in communication also resulted. The first dispatch received in New York after the disruption on the Associated Press' leased cable said:

"When the offices of an American firm were hit there was a fire in one wing which was quickly under control."

The last previous dispatch received at 8:51 p. m. [Chicago time] had said:

"Operating under extreme difficulty."

The dispatch was filed by Edwin Stout, a member of the Associated Press staff in London.

News from the London Associated Press office by an indirect route said: "temporarily ceased functioning. . . . will resume soon as possible."

The Associated Press office is two short blocks from the Thames river embankment. Other newspaper offices and printing shops are in the immediate vicinity.

OCEAN VESSEL MOVEMENTS.

Departed.	From.	For.
Exeter	Calcutta	New York

LOANS
on Diamonds—Watches—Jewelry
Courteous and Refined Service
ILLINOIS STATE PAWNERS ASSOCIATION LTD.
140 N. Dearborn 2d Fl.

Subscribe for the Tribune

NISLEY

Attractiveness and other outer qualities are as easily simulated in shoes as in persons but genuine charm comes from within. The inside surface of every Nisley shoe is an engineering masterpiece of smooth fit and firm, even support. "Only the comfortable are charming."

$4.95

70 STYLES
write today for Illustrated Booklet

Nisley

Budget Shop $3.98

215 S. STATE (Between Adams and Jackson) 1116 LAKE ST. OAK PARK
Grand Rapids Store - - 192 Monroe Ave., N. W.
Milwaukee Store - - 135 W. Wisconsin Ave.
Peoria Store - - 319 Main Street

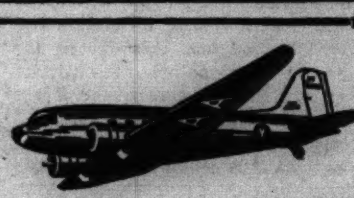

TEXAS

Three Fast Flights Daily

★ It's only 7 hours 8 minutes by Flagship to Dallas-Ft. Worth, gateway to Mexico and the Southwest. Stops made at St. Louis, Tulsa and Oklahoma City. For reservations or Flagship information, call your Travel Agent or PORtsmouth 7000. Ticket Office: Palmer House Arcade.

ST. LOUIS
FOUR FLIGHTS DAILY
1 hour 46 minutes
•
$12.95 One Way
Save 10% on round trip

AMERICAN AIRLINES *Inc.*
ROUTE OF THE FLAGSHIPS

ADVERTISE IN THE CHICAGO TRIBUNE

MANDEL'S

Sleek Rayon and Smart Wool!

Gems in Jersey Blouses $3

These blouses can transform your separate skirts—your suits into enchanting outfits for town and country.

A. "Thoroughbred"
Wool jersey. Convertible neckline. Carved wood buttons. Daring red, black, natural, cadet blue, gold, Kelly green! 32 to 38.

B. "Babette"
Collarless rayon jersey with simulated pearl buttons. Long full sleeves with fitted cuffs. Red, white, black, copen, dusty pink, brown. Sizes 32 to 38.

Phone, Mail Orders. Call State 1500.

First Floor—State

MANDEL BROTHERS

FINE CLOTHES *for* MEN

GENUINE HARRIS TWEED
TOPCOATS

An Indestructible All Weather Coat

LIMITED NUMBER MADE TO SELL FOR $55.00

Special
$46.50

Famous the world over for distinctiveness and wear... Hand loomed on the Isle of Harris, tailored in London.

Button-in wool lining for extra rough weather, $10

A THREE PAYMENT PLAN IS NOW AVAILABLE

A STARR BEST
ESTABLISHED 1902
11 *to* 15 NORTH WABASH AVENUE
Just North of Madison Street

Cascades of cross fox $65

ROTHMOOR & BRUCEWOOD COATS

$65

compare them with coats at $75, $79.50 and $85

Because we bought early and because we made big savings—you make big savings, too

Other coats lavishly furred with silver fox—Persian lamb—mink—sheared beaver and tipped skunk—sizes 9 to 17—12 to 46
5th floor

CONVENIENT CREDIT

MAURICE L ROTHSCHILD
State at Jackson

STEVENS

Costume Coat

bound with rayon velvet!

39.95

This is the untrimmed type of coat you saw in *Vogue* . . . simple, well-cut, extremely flattering! It's of Juilliard's wool, warmly interlined . . . with graceful new sleeves and soft front fullness. A practical coat—to change with different accessories. In Black only, sizes 12 to 20. Try it on today!

For added elegance . . . the huge, shirred muff of rayon velvet, to match the binding on the coat..........20.00

Coats—Third Floor

Chas. A. Stevens & Co.
State Street Open 9:45 to 5:45

STEVENS

Persian Lamb

in the inimitable Stevens manner!

Nothing will look quite so rich and elegant as this deep Black Persian Lamb coat, made to Stevens' exacting specifications! It's a new, slim version—with fullness from the back—easy, comfortable sleeves and a new lapel treatment that forms its pockets. It's a coat that looks as well over suits as it does over dress clothes. And of the quality fur you expect to find—when you buy a Stevens coat! See yourself in it today!

$295

Three Easy Payment Plans. Ask About Them When You Come In.

Furs—Fifth Floor

Chas. A. Stevens & Co.
State Street Open 9:45 to 5:45

STEVENS

Velveteen

Separates—in twill black velveteen to make you a two-piece dress or a perfect background-suit for your new blouses! In Black, Honey Gold, Chicory Brown, Moss Green. Sizes 12 to 18.

4.50
each piece

Mail orders filled!

Blouses—Third Floor

Chas. A. Stevens & Co.
State Street Open 9:45 to 5:45

STEVENS

Broadcloth

Handbags . . . rich, sleek, perfect settings for initials!

Broadcloth, the newest handbag fabric! Smooth, pliable, it drapes beautifully into semi-dressy bags that "go" with everything! Personalize yours with initials! 25c to 1.00 each or 35c for the monogram on the plaque of the top bag. Bags in Black or Brown. See them today!

5.00

Handbags—First Floor

Chas. A. Stevens & Co.
State Street Open 9:45 to 5:45

Good News for Chicago Women

Now at Mandel's—The Famous

NYLON or SILK

Vanity Fair

Kneelast HOSE

3,000 Pairs NYLON $1.35 Pr.

3,000 Pairs SILK $1.15 Pr.

The Kneelast feature of these smart, good looking hose removes garter strain, fits sleekly and smoothly, keeps your seams straighter. For a smart well-groomed appearance try this famous hose today!

In 3 Proportioned Leg Lengths

Regular, 8½ to 10½ Long, 9½ to 11 Short, 8½ to 9½

Spicy Fall Tones Rosemary—rosy beige. Clove—rose taupe. Nutmeg—neutral beige.

Phone, Mail Orders While They Last. Call State 1500.

Right Reserved to Limit Quantities

MANDEL BROTHERS' Hosiery—First Floor—State

COMPARE 4 ARMY WEAPONS IN TEST AT FORT SHERIDAN

New Light Machine Gun Stirs Interest.

(Picture on back page.)

BY HAROLD HUTCHINGS.

The characteristics of some of the American army's basic small arms were demonstrated by army riflemen and gunners yesterday on the range at Fort Sheridan. The demonstration was conducted for a comparison of the functioning of these weapons. A .30 caliber air cooled light machine gun, issued to the cavalry and scheduled to be issued on a somewhat modified mount to the infantry, stirred considerable interest. The war department, in announcing reorganization of the streamlined [Triangular] division this month, noted that one change would be "decided increases in the number of machine guns."

Comments on Use by Infantry.

Brig. Gen. Lloyd R. Fredendall, commander of the Fort Sheridan and of the 5th [streamlined] division, commented on adoption of the light machine gun for the infantry.

"We do not intend to replace the .30 caliber heavy machine gun [water cooled] with the new light machine gun," he explained. "The heavy weapon is a support gun, capable of accurate indirect fire. It can be fired over the heads of advancing troops at targets which the gunner cannot even see.

"The light machine gun can be taken forward with the foremost elements. One of its functions is flanking fire. Thus if a company equipped with it should push ahead of the companies on its right and left in battle the light machine gun would protect the flanks until the line could be joined again.

May Be Easily Carried.

"Because of its lightness it can be carried forward easily by hand. You can't always have trucks to bring up the heavy weapons." [The cavalry light machine gun weighs 41½ pounds with tripod. The heavy machine gun weighs 93 pounds.]

The demonstration involved the heavy machine gun—the cavalry's light machine gun, the new semi-automatic Garand rifle, and the Thompson submachine gun. All except the Thompson gun are .30 caliber weapons; the "Tommy" gun is .45 caliber. All weapons were fired at 200 yards, altho officers made it clear that it was an abnormally great distance for the Tommy gun, which usually is restricted to 25 to 100 yards.

The light machine gun and the heavy machine gun were fired together with 100 rounds being fired from each in bursts of 10 to 12, the normal method of fire. Firing from the light gun was completed in 17 seconds and the score was 440 out of a possible 500, with 50 bull's-eyes and 44 in the No. 4 space, next thing to a bull's-eye.

Results Made Uncertain.

The heavy machine gun firing was completed in 13 seconds, with a total of 445 points out of a possible 500, but the results were made uncertain by the fact that 107 holes instead of 100 appeared in the target, indicating ricocheted rocks, perhaps.

Officers asserted the heavy weapon is known to be more accurate in comparison with the light gun than was indicated by the scores. Its weight and steadiness accounts for this increased accuracy, they said.

The Garand rifle took 1 minute 25 seconds to fire 5 clips of 8 rounds each, a total of 40 shots, at a rate of about 29 per minute, which compares with 8 to 10 aimed shots per minute with the bolt action Springfield rifle. There were 36 hits, with 10 bull's-eyes and 14 No. 4s. The score was 140 out of a possible 200.

The Thompson submachine gun fired 20 shots in bursts of 3 at the 200 yard range in 20 seconds. There were no hits. Later 10 shots were fired singly, with 2 hits. The "Tommy" gun is designed for close infighting and is prescribed armament for cavalry scout cars.

Targets of Bombing Raids

(Stories on page 1.)

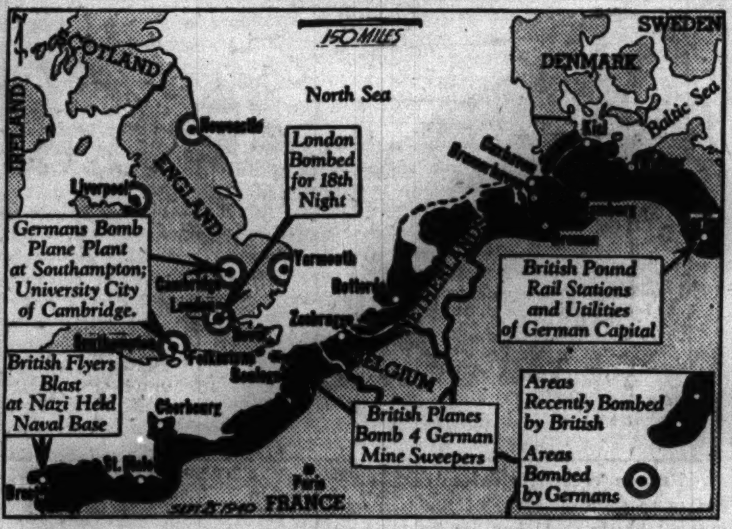

Map locates the areas of heavy bombing attack by British and German planes, and captions explain particular points of attack yesterday.

Tribune Writer Finds British Lion Crouched, Ready to Spring

BY CAPT. M. M. CORPENING.
[Chicago Tribune Press Service.]

IN THE SOUTHEAST COAST AREA OF ENGLAND, Sept. 24.—After visiting all sections of the southeast coast, one gets the definite impression that the British lion is crouched and ready to spring at the first indication of an invasion.

Visible defensive preparations are most emphasized, and impressive are the endless tank traps along the coast. Great precautions have been taken against the possibility of enemy airplanes landing in the fields. During a 400 mile drive one could see no single field suitable for the landing of a plane which had not undergone extensive defense preparations.

The entire coastline is a veritable fort. All precautions have been made towards preventing the landing of hostile troops or material from boats. The countryside is peaceful and quiet but ready for instant action.

Troop Locations Hidden.

There is a striking sameness about the calm surface and the absence of visible troops. Defense weapons and troop locations are exceptionally well camouflaged. It appears that no detail of a thoro defense has been overlooked. In addition to existing hospitals, water, roads, heat, and supplies, emergency units are well in hand.

A visitor with the proper credentials from the ministry of information in London has freedom of action; all the roads are open except for defense barriers, and hotels, gasoline, and food are plentiful with no ration tickets required.

Bomb damage in all the coast towns is slight. Many strategic industries and ordinary manufacturing plants were observed to be running in a routine manner with no bomb damage seen. Many railway centers were noticed and no shell damage was observed. The aim of German bombers is very faulty in the great majority of their attacks.

Ships Sail the Channel.

British ships were sailing the English channel and the Thames river, but no naval boats were visible. Three airports with their buildings and accessories were noticed but there were no signs of enemy bomb attacks visible.

All English small towns have their shelters and alarms but the people pay less attention to the alarms in the country towns than those in the cities. During one air raid alarm, children playing in the public parks paid no attention to what was going on in the sky and kept right on with their games.

For a pleasure drive, a tour around England's southeast coast is delightful in spite of the war.

Register Now! 11 Days Left!

Chicago Daily Tribune.
THE WORLD'S GREATEST NEWSPAPER

Vol. XCIX. Wednesday, Sept. 25. No. 231.

Published daily except Sunday at Tribune Tower, 435 North Michigan avenue, Chicago, Illinois.

The Tribune company, publishers.

MAIL SUBSCRIPTION PRICES.

Mail subscription prices in Illinois [outside Chicago], Indiana, Iowa, Michigan, and Wisconsin: Daily Tribune only, $5.00 per year; with Sunday Tribune, $12.50 per year.

Zones 3 and 4 in states other than Illinois, Indiana, Iowa, Michigan, and Wisconsin: Daily Tribune only, $7.50 per year; with Sunday Tribune, $15.00 per year.

Zones 5, 6, 7, and 8, inclusive, Canada, Mexico: Daily Tribune only, $12.00 per year; with Sunday Tribune, $19.50 per year.

Foreign, Daily Tribune only, $25.00 per year; with Sunday Tribune, $42.00 per year.

Entered as second class matter, May 14, 1903, at postoffice at Chicago under the act of March 3, 1879.

PRO-BRITISHERS PRESS EGYPT TO JOIN IN FIGHTING

Saadists Seek Help of Independents.

CAIRO, Egypt, Sept. 24 (AP).—Saadist party leaders, who are trying to bring Egypt into the European war on the side of Britain, today pressed their campaign to win over independents in the chamber of deputies for a showdown expected next week.

The Saadists must bring into their ranks 44 independents to obtain a majority for a declaration of war.

Political observers concede that war sentiment has increased since the Italians began a drive into Egypt, but there is still strong reluctance to a declaration. Prevailing sentiment in government circles is to let Britain protect Egypt.

British Bomb Tobruk.

A British air force communique said bombers twice attacked the harbor at Tobruk, Libya, yesterday. Hits on buildings close to ships moored alongside the jetty were reported.

Fires were reported set in attacks on enemy aircraft at the Menastir landing ground. Other places raided, the communique said, were Zula, Eritrea, where fires were set; Mai Adaga, Italian East Africa, where buildings and two planes were hit, and Sciasciamanna, Ethiopia, where a bomber was destroyed on the ground.

Italians Raid Matruh.

ROME, Sept. 24 (AP).—The Italian high command's communique today reported that the entrenched British camp at Matruh, Egypt, was "again successfully bombed." The communique added:

"One of our air formations bombed the airfield at Port Sudan, seriously damaging 10 enemy planes. Another formation bombed the air field at Aden."

SPANISH

FRENCH GERMAN ITALIAN RUSSIAN SWEDISH PORTUGUESE ANY LANGUAGE

Enroll Now for Fall Classes

Private or Class Day or Evening

Free Trial Lesson Native Teachers

BERLITZ SCHOOL OF LANGUAGES

30 N. Michigan Ave. at Washington. FRA. 4347

GUARANTEED SATISFACTION

BRUCEWOOD 3-PIECE SUITS

luxuriously furred with wolf or raccoon

$39.95

we suggest you compare them with suits at $50 and $55

Great froths of luxury furs—a host of new style features in the luxury coat—the longer torso jacket—the swing skirt—and all for $39.95—that's exciting, too

Black, brown, teal, green, wine with wolf collars—also tweeds with raccoon—sizes 12 to 20 and 38 to 42—7th floor

MAURICE L ROTHSCHILD

State at Jackson

Mrs. Snyder's BUTTERSCOTCH MARSHMALLOWS are for MEN

Bite into Mrs. Snyder's BUTTERSCOTCH MARSHMALLOWS with *abandon*, go down *lusciously* through their chocolate roofs, go *through* the foamy marshmallow and get *into* the chewy butterscotch and stand there and EAT and *blink your eyes* in time with each *chew*. Take 'em like Grant took Richmond.

BUTTERSCOTCH MARSHMALLOWS, Wait till you taste the chewy butterscotch and marshmallow, covered with luscious chocolate!

70c per pound

MRS. SNYDER'S CANDIES

Out of towners send orders to 119 N. Wabash CHICAGO

Shayne's Exclusive

AUTO-TONE FELTS

by Knox

$8.50

They're taking the town by storm — these new two-color hats with contrasting brim and crown! Inspired by the new two-tone motor cars . . . fashioned by Knox in handsome combinations of rich new fall shades.

AT SHAYNE'S— AND NOWHERE ELSE

john t. Shayne

MICHIGAN AVENUE AT RANDOLPH

POWER . . . the 1941 Ford is geared to get away faster, at the flash of green. Watch for it.

● On display Sept. 27th.

ADVERTISE IN THE CHICAGO TRIBUNE

The Costume Bootery of

O'CONNOR & GOLDBERG

at 23 Madison, East

Experience a new thrill...wear

ARNOLD Authentics

WORLD FAMOUS WALKING SHOES

For a novel adventure in walking comfort . . . try Arnold Authentics. America's smartest women . . . eminent women, socially and commercially . . . wear Arnold Authentics because they so completely satisfy a modern woman's needs. Ultra-fashionable in styling . . . with the finest fitting qualities ever devised . . . Arnold Authentics *ARE* worthy of your immediate consideration.

$10.95

The HOBBY . . . in black or brown suede with calf trimming. $10.95

The COACHER . . . in black or brown suede with alligator calf trimming. $10.95

THIS BOOTERY FEATURES ALL ARNOLD AUTHENTIC MODELS EXCLUSIVELY IN CHICAGO

Catalog upon request — Mail orders promptly attended

An O-G Charge Account can be opened by mail, telephone or personal application in any O-G Store

FUR SUITS

The Public's Choice by Acclamation

FUR COAT OVER DRESSMAKER SUIT

Very Special!

$55

September is Suit Month at The Hub—and this is our star attraction. Imagine! . . . a distinctive 2-piece dressmaker suit topped by a new 1940-41 coat of Mouton Lamb, Sable dyed Opossum, Guanaco, Caracul Paw or Lapin dyed coney. Choose yours today!

FOURTH FLOOR

THE HUB

Henry C. Lytton & Sons

State and Jackson, CHICAGO ● EVANSTON ● OAK PARK ● GARY

Delton

AIR-O-PEDIC SHOES

their stylish lines disguise their comfort features

$8.75

Air-O-Pedic shoes don't look like comfort shoes—they look smart and trim to your eye. Yet hidden away is practical comfort—in the sealed-in Air-o-cushion heel rest—the built-in arch—and the full five-toe fit. No—Air-O-Pedics certainly don't look sensible—but once you've worn a pair you'll know they are . . . and wonderfully so—7th floor

2 hours free parking at Palmer House garage, Quincy near State, with every purchase of $1 or more

Maurice L Rothschild

State at Jackson

APPLICATION FOR $7,500-$11,250 ACCIDENT INSURANCE POLICY

AND SUBSCRIPTION TO THE DAILY TRIBUNE

NOTE: For the sum of 25c preliminary term fee, plus 10c a month in advance thereafter, the Chicago Tribune makes available to its Home Delivery Subscribers and members of their families who reside in the same household a $7,500 Travel Accident Insurance Policy. Insurance coverage eventually increases to $11,250 on continuous renewal. Issued by Federal Life Insurance Co., Chicago. NO MEDICAL EXAMINATION. One policy to a person. Issued only to applicants over 10 and under 70 years of age.

Mail this Coupon to the Chicago Tribune. SEND NO MONEY. Accredited representative will call and collect 25c. Official Carrier will collect monthly thereafter for Insurance and Subscription. Insurance will lapse if subscription is stopped.

☐ *I hereby order the Daily Tribune delivered to my home by Carrier six days a week, starting immediately, for which I agree to pay the regular rate.*

☐ *I am a Home Delivery subscriber and agree to continue.*

Do you apply for this $7,500 Travel Accident Policy? ....
(PLEASE PRINT)

Your Name? ....
First Name Middle Name Last Name

Address? .... Apt.? ....
Number Street

.... Phone? ....
City State

Your Age? .... Date of Birth? ....
Month Day Year

Are You Blind or Deaf? .... Are You Crippled? ....

Name of Person to Whom Insurance Is to Be Paid in Case of Your Death? (Beneficiary)

.... Relationship..............
First Name Middle Name Last Name

Applicant's Signature ....
Sign in Own Handwriting

NOTICE: Orders for Home Delivery of the Tribune are acceptable only from persons residing where such service is maintained and are subject to rejection by the Tribune. All applications for insurance are subject to rejection by the Federal Life Insurance Co. Insurance does not become effective until noon the date policy is issued.

Form A2735—2-39

GUARANTEED SATISFACTION

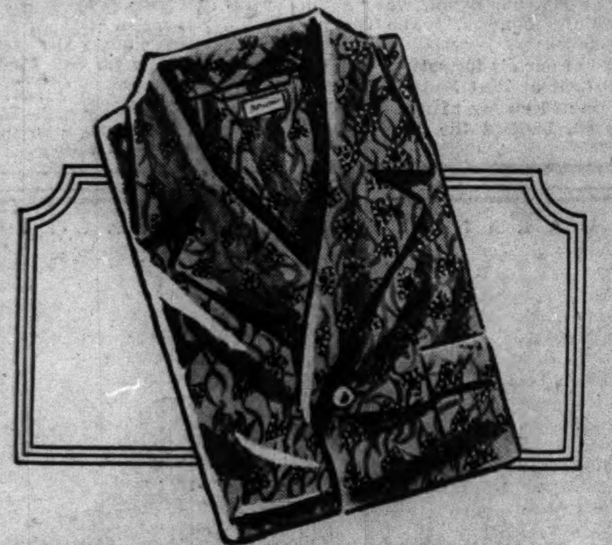

FAULTLESS NOBELT PAJAMAS
by Wilson Brothers
$2.50

These pajamas guarantee sound, restful sleep. They have the gentle pressureless nobelt waistband feature that keeps you comfortable around the midriff—and are made of soft, soothing sateen that's a sleep-provoker in itself

Other Wilson Brothers pajamas from $2 to $5

Maurice L Rothschild
State at Jackson

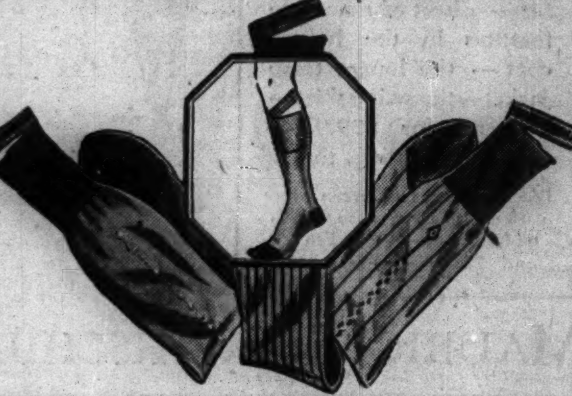

Wear Pacer sox with garters attached
BY HOLEPROOF
50c

Pacer sox and attached washable garters are as much a twosome as "peaches and cream." And they're just about as easy to take, too. The garters are always present—always clean from the wash—always a timesaver. Try them—and it will be Pacers for you from now on

Other Pacer sox $1

2 hours free parking at Palmer House garage, Quincy near State, with every purchase of $1 or more

Maurice L Rothschild
State at Jackson

ADVERTISE IN THE CHICAGO TRIBUNE

FRENCH BATTLE BRITISH FLEET AT PORT IN AFRICA

Dakar Defies Demand to Surrender City.

[Continued from first page.]

and the city occupied by British troops.

Dakar has fairly strong coast defenses in addition to a contingent of troops, tho the garrison's strength is not revealed. The French estimate the British landing forces at 6,000 men.

[The German radio said the attackers of Dakar numbered 7,000 landing troops in six troopships, escorted by British cruisers and other naval units, and that "several thousand" British marines also were available for the invasion. It added that a French bomber succeeded in sinking a British cruiser by a direct hit.]

Size of Rival Forces.

The British, it was added, have two battleships, four cruisers, six destroyers, six troopships; the French have the crippled battleship Richelieu—knocked out by another British attack off Dakar some months ago—the 1,000 ton cruiser Georges Leygues, three destroyers, and about 6,000 troops.

Admiral Jean Darlan, French minister of marine, issued the following order of the day:

"Our land, air, and naval forces have repulsed six attempted landings and have inflicted losses on the aggressor and at the same launched a reprisal. Let us follow the example of those valiant patriots, remembering as Joan of Arc said, 'Peace is won at the point of a lance.' The government counts on the ardent patriotism of the fleet for the defense of the empire."

French authorities said "British attempts to represent the De Gaulle attack on Dakar" as emanating from the fear the Germans were planning to seize Dakar were absurd since the British still supposedly control the Atlantic.

"How could the Germans get to Dakar?" the French asked.

They denied that a German control commission or other Germans were present in Dakar or any other French colony.

DE GAULLE EXPLAINS ACTION

BY LARRY RUE.
[Chicago Tribune Press Service.]

LONDON, Sept. 24.—Gen. Charles de Gaulle, leader of the "free French" forces, today announced that he decided to invade Dakar, capital of French West Africa, because Germans and Italians were assuming control of aerial bases there.

A communique issued by De Gaulle's headquarters here said the general also had received reports of a large infiltration of troops of the Rome-Berlin axis and that the Germans were preparing to put back in service the German South American air line thru Dakar.

The statement said De Gaulle decided to invade the French colony at the "head of his troops composed of army, naval, and aerial forces."

"He sailed in French ships and under the French ensign, traveling with his troops and escorted by battleships of the free French navy," the communique said.

"Mention has been made of English naval forces. These forces are only there to assure supplementary protection against any attack that may be inspired by Germans and carried out with their participation."

After telling of the arrival of the expedition off Dakar Monday morning the communique said De Gaulle sent emissaries ashore "under the flag of truce."

"These emissaries were aboard an unarmed launch flying the French ensign and a white flag," the communique continued. "Despite the desire of the population the local authorities decided to reject De Gaulle's ultimatum and orders were given in consequence."

Two Emissaries Wounded.

De Gaulle's headquarters charged that Dakar authorities gave orders to fire on the launch. It said two of the emissaries were seriously wounded.

"A little later De Gaulle attempted a peaceful landing of his troops," the statement said. "The Dakar authorities thereupon fired on the French ships Savorgnan De Brazza, Commandant Duboc, and Commandant Don. Several members of the crews of these ships were killed and a large number wounded.

"In his desire to avoid a fight between Frenchmen, De Gaulle then decided to withdraw his troops and ships to a distance."

The British denied the Dakar affair was a British military action against France.

French Colony Covers Big Area

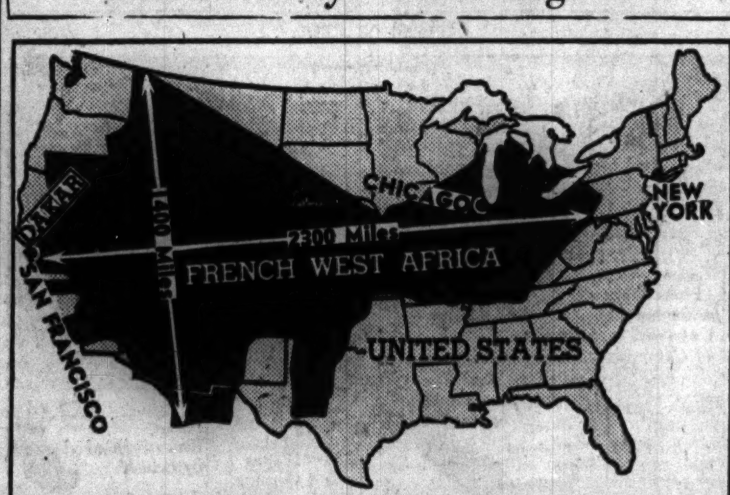

French West Africa (in black) superimposed on map of the United States to give estimate of the size of the colony which will be prize of present battle at Dakar, its Atlantic port.

50,000 NAZI INVASION TROOPS SAID TO HAVE BEEN LOST IN STORM

LONDON, Sept. 24 (AP).—Informed British military sources today refused to comment on dispatches from the French-Spanish border, published here, that Germany lost "between 50,000 and 60,000 picked troops" Sept. 16 when a channel gale scattered Adolf Hitler's "invasion fleet."

The assertions were made in the Daily Mail by Harold Cardoza, a special correspondent on the French-Spanish border.

Neutral military sources were inclined to discount the report.

Cardoza said the troops were "victims of channel storms and merciless royal air force bombardment" after the barges had been moved to new bases along the Flanders coast to escape the British bombers, who had taken a heavy toll while the ships were in ports. He said the invasion fleet was ready for the cross-channel dash on Sept. 15 [Sunday], but the "terrific beating meted out to Nazi planes [185 were shot down in battles over Britain] held up the orders to sail." Then, he said, gales and waves of British bombers struck the fleet on Monday.

N. Y. Times Writer and Wife Injured by Bomb

[Copyright: 1940: By the New York Times.]

LONDON, Sept. 25.—W. F. Leysmith, correspondent of the New York Times, and his wife were injured by a bomb tonight.

KEOKUK BUTCHER DIES.

Keokuk, Ia., Sept. 24 [Special].—Charles Marks, a butcher here for many years, died yesterday at the University hospital in Iowa City, Ia., after a long illness. His widow and five children survive.

DAKAR A SYMBOL OF 303 YEARS OF WORK BY FRENCH

First West African Set Up in 1637.

French West Africa, whose principal port of Dakar is the scene of heavy fighting, is a sparsely settled region more than eight times as large as France itself.

Its eight colonies have a total area of 1,815,768 square miles [France 212,659] and a population of 14,944,830. In 1937 the resident Frenchmen numbered only about 18,000 and the remainder of the inhabitants, with the exception of 8,000 Europeans, were of native stock.

First Post in Senegal.

France came into possession of a small part of this territory as early as 1637, when a trading post was established on the Senegal river, which is the principal route into the interior. In wars with the British the French several times lost their holdings, but since 1817 have had possession of Senegal.

Many exploring expeditions were sent into the steaming lands away from the cost, beginning in 1854, but it was not until after 1890 that France began a determined effort to take over the whole of what is now French West Africa and open its riches to the world.

Trade $60,000,000 a Year.

In some recent years imports and exports of the eight colonies roughly balanced at approximately $30,000,000 each. The principal exports normally are ground nuts, cocoa, gold, palm kernels, palm oil, coffee, timber, and cotton. The important imports have been textiles, mechanical implements, fuel oil foodstuffs, and beverages.

The eight colonies are Senegal, Guinea, Ivory Coast, Dahomey, French Sudan, Mauritania, Niger, and Dakar. Dakar is the center of the government, the seat of the governor general, and in an area of 60 square miles has a population of 126,929. Each of the colonies, however, has a resident governor and its own administrative system.

NAZIS SET RULES FOR REPORTING RAIDS ON BERLIN

[Chicago Tribune Press Service.]

BERLIN, Sept. 24.—The foreign press today received new instructions on how to handle news of air raids on Berlin. When the alarm is given all transmission of news is cut off. When the all clear is sounded, correspondents may report the fact that an alarm took place, its duration and such details as are issued by the propaganda ministry or the official news service. Nothing beyond this may be said about the raids until the official version appears. After its publication, correspondents may use their own observations or information provided they cite no places nor names.

FRENCH AIRMEN BOMB GIBRALTAR IN A 4 HOUR RAID

'Rock' Reports 4 Killed in Reprisal Attack.

GIBRALTAR, Sept. 25, Wednesday (AP).—Warplanes of France, Britain's former ally, heavily bombed Gibraltar for four hours and five minutes Tuesday, inflicting death, injuries, property damage and fires on this vital British fortress at the western head of the Mediterranean.

One hundred or more bombs were hurled by 20 or more planes in the longest and heaviest air raid ever experienced by "The Rock," which often has been raided by Italian bombers.

[Laborers returning from Gibraltar to the Spanish town of La Linea said the French bombers sank a British destroyer, hit a submarine, and wrought other heavy military damage and death. They said Gibraltar had two more air raid alarms during the evening, but no planes were seen.]

A Reprisal Attack.

Gibraltar military authorities described the raiders merely as "of French types." Observers, however, said the planes definitely were French.

The assault, widening the breach between Britain and France, apparently was in reprisal for the British supported attack by "free French" naval forces on Dakar, capital of French West Africa.

The British military report said that "so far" 4 persons had been killed and 12 injured by the French raiders.

Report Raider Shot Down.

"Some buildings and roads" were declared damaged and three small fires started, but authorities said these were brought under control. At least one raider was shot down.

The attack was made from a height of four miles, the planes diving down out of the clouds to be met by concentrated gunfire from shore batteries and warships in the harbor.

Chicago Womar Trapped.

[Chicago Tribune Press Service.]

MADRID, Spain, Sept. 24.—Two American women were among a party of five from the British embassy who were trapped at Gibraltar when French planes attacked the rock today. The women were members of a concert group which went to Gibraltar by plane last Friday to put on an amateur show for troops.

The American members of the party were Jean Butler Dixon of Washington, D. C., wife of Wing Commander James Dixon, British naval attaché at Madrid, and Miss Helen Hiett of Chicago, who is a broadcaster for an American radio chain [NBC].

At 11:45 o'clock tonight the British embassy said it had not received word of any casualties among the group.

BOY DIES FROM INFECTION.

Horace Ousley, colored, 7 years old, 4949 Indiana avenue, died in County hospital last night from an infection resulting when a radiator fell on his foot on Sept. 7.

Bombed at Gibraltar

(Story in adjoining column.)

Miss Helen Hiett of Chicago, radio artist, who was with concert party at Gibraltar during French air attack yesterday.

BRITISH VESSEL SUNK BY GUNS OF NAZI SEA RAIDER

BARRANQUILLA, Colombia, Sept. 24 (AP).—Three British merchant seamen who reached here yesterday aboard a tanker were part of the crew of an unidentified freighter shelled and sunk by a German sea raider, it was learned today. Earlier reports said they had belonged to the crew of a British warship. Presumably the other members of the crew were lost since the three seamen said the Germans machine gunned lifeboats as they were lowered from the sinking freighter.

"Meet me at Triangle"
—PHRASE THAT'S RINGING 'ROUND THE TOWN! . . .
FOR LUNCH TODAY
Two Grand Specials Picked at Random

PAN FRIED PORK CHOP, deliciously Breaded, with Meat Sauce, French Fried Potatoes, Cole Slaw, Bread and Butter, Choice of Delightful Desserts and Beverage, complete 40c

HOT CORNED BEEF AND CABBAGE. Large, Luscious Portion, with Boiled Potato, Bread and Butter, Choice of Desserts, Choice of Beverages. Built for Fall Appetites 50c

Plus—The Menu That's Made Millions Happy! Ham and Sweets at 55c; Spaghetti a la Toffenetti, 35c; Fried Half Chicken, 60c; Coffee, 10c; Butter-Made Pies, 15c—Of Our Specialties, a Few.

Your Host, D. L. Toffenetti

TRIANGLE filtered-air RESTAURANTS
open all night at
57 West Randolph Street
SEVEN IN CHICAGO'S LOOP
Famous for Ham and Sweets

. . . When in New York Make Your Headquarters at Toffenetti Wonder Restaurant on Times Square, 43rd at Broadway . . . at New York World's Fair . . . Dine at Toffenetti Restaurant, Avenue of Pioneers.

STEVENS

10.95

Hooded

Hostess Coat . . . the hood spotted like Leopard Fur!

Sleek and fabulously flattering . . . our dramatic new hostess coat—the hood of leopard-spotted rayon velvet, the coat itself in rich colored rayon crepe. A glamorously lovely thing for little-dinners-at-home! Fiesta Red, Aqua Blue, Palm Green or Desert Sand, sizes 12 to 20. Do try it on today—it's the buy of the season for only 10.95!

Lounge Apparel Second Floor

Chas. A. Stevens & Co.
State Street Open 9:45 to 5:45

STEVENS

17.95

For Women
an afternoon dress of great simplicity!

So very simple . . . yet so smart! Slender and graceful, with fine tucking trim and becoming V-neckline, it's a lovely afternoon dress for women! In Black, Glory Rose and Green, rayon crepe. Sizes 16½ to 22½. Try it on today. 17.95

Modern Women's Shop—Fourth Floor

Chas. A. Stevens & Co.
State Street Open 9:45 to 5:45

Among the New Books

A $10,000 prize novel dealing with the experiences of a White Russian family in China . . . a contemporary love story by England's foremost novelist . . . delightful reminiscences of a noted American diplomat . . . an historical novel set in the North Carolina of Revolutionary days . . these are among the new books reviewed and commented on today in the book department on page 17.

CUSTOMERS' CHOICE SALES
50,000 Chicagoans Voted....RESULT: Chicago Will Save $350,000

Today! Last Day to Save on These Customers' Choice Sale Values!

New Vitality Shoes
Regularly $6.75 at $4.95
You'll save almost $2 a pair on these shoes, famous for their walking comfort and smart styling. Ties, step-ins and oxfords in suedes and fall materials.

Arch Aids and Superbas
Regularly $8.75 to $10.75 at $6.95
Arch Aids that go back tomorrow to their regular price. Even black and white nurses' oxfords. Newest Fall Superbas. Kids, suedes and combinations in the season's best sellers.

Andrew Geller and Superba Genuine Reptiles
Reg. $10.75 to $14.75 at $8.95
Beautiful shoes at this price. Suedes, genuine lagertos, lizards, and baby alligators. Smart combinations in suedes trimmed with braid.

All Sizes in Every Price Range, But Not in Every Style
MANDEL BROTHERS' Shoe Salon—Fifth Floor—State

MARSHALL FIELD & COMPANY

Initialed Hankies
Exquisitely fine . . .
made to sell for much, much more
50c each

A lucky purchase made the price possible—and you'll thank your stars when you see the handwork, the tiny, tiny stitches, the elaborate detail of the initial design. They're hankies you'll tuck in your bag with pride . . . and need we mention gifts and bridge prizes? 13-inch squares with hand-rolled hems. Two designs.

First Floor, Middle, State

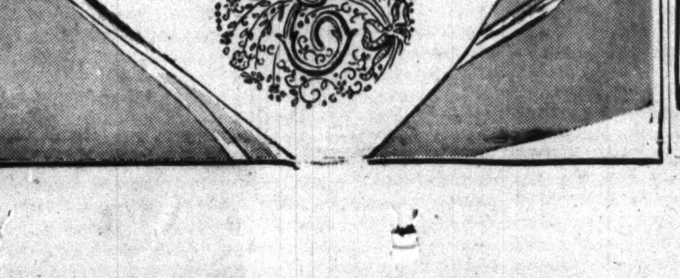

Let Goldblatt's RE-UPHOLSTER Your Living Room Furniture!

CHOICE OF COVERS
$31.50 For 2 Pieces.
CHAIR $10.50 SOFA $21

PHONE OUR FACTORY FOR FREE ESTIMATE
MONroe 9500
• We will send an estimator to your home with numerous samples and full information.
NO OBLIGATION

Prices include all materials and labor

Slip Covers Included
With Every Two-Piece Set Reupholstered

• Every Suite Custom Built in our own MODERN FACTORY by Expert Craftsmen!
• Every Suite Sterilized and Vacuumed. Interiors Rebuilt with new felt and moss.
• Woodwork retouched, frames repaired and braced where needed.
• Genuine Nachman Springs Used in All New Seat Cushions.
• Balance of Springs reset, retied, and replaced where needed.

Free Pickup and Delivery

Take Up to a Year to Pay
No carrying charge if paid in 90 days.
5 YEAR Guarantee
On Construction and Workmanship

Listen to "State St. Speaks," Goldblatt's Own Radio Program on Station WCFL, 2:30 P. M., Monday Through Friday.

10 DEPT. STORES GOLDBLATT BROS.

RECRUITS TO GIVE MUSICAL DRILL AT ARMY SHOW

Band Will Direct 500 in Massed Calisthenics.

(Picture on back page.)

The newest recruits at Fort Sheridan will have their inning in the public eye at the military show Friday, Saturday, and Sunday at the fort. Without commands and with only the rhythm of band music to direct them, the 500 recruits of the 61st coast artillery regiment will demonstrate one of the army's most effective muscle builders—massed calisthenics in cadence.

This, however, will be only part of the demonstration of methods and weapons of the army of 1940 which has been prepared at the army post, which is commanded by Brig. Gen. Lloyd R. Fredendall, commander of Fort Sheridan.

Chicago had a miniature prevue of the show yesterday when a detachment detrucked in Congress street plaza.

Visitors to View Weapons.

Visitors at the show will have an opportunity to examine such weapons as the new three inch antiaircraft gun, the new Garand semiautomatic rifle, and .30 caliber and .50 caliber machine guns. They also may inspect a cavalry scout car and get a taste of army chow prepared in the new gasoline fired army field kitchen. Many of the army's most important weapons will be seen in action in a demonstration of tactics seldom presented for the public.

There will be a 2:30 p. m. and a 7 p. m. performance each day, and each show will be in three parts. The first will be a formal review of infantry, cavalry, field artillery, and coast artillery troops on the parade ground. Next will come a musical ride by Troop B, 14th cavalry, a demonstration in which war horses will execute complicated drills to the music of the regimental band. The calisthenics by the recruits will come next and will be followed by a demonstration of a field artillery battery going into action.

Consultants to Be Present.

An hour's intermission will follow, at which time spectators may inspect the army's weapons and equipment. Guns and field radios and a medical field station also will be there, and consultants will be on hand to answer questions.

The third and most spectacular part of the show will be presented after intermission on the lake front, where seats are being arranged for spectators on a bluff overlooking the beach, where the soldier actors will perform. The crowd will see demonstrations by the infantry, cavalry, field artillery, and the antiaircraft artillery, in which every weapon of these arms will be fired.

Tickets, which are 50 cents, are on sale in Chicago at the Public Service offices of THE TRIBUNE, Lyon & Healy, Marshall Field & Co., and the Palmer House. In addition they may be purchased in north shore suburbs and in stations of the North Shore Lines. Proceeds of the show will go to the Army Relief society.

Silent Policeman

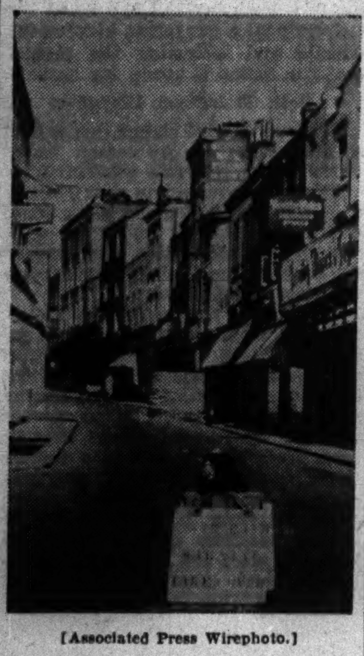

[Associated Press Wirephoto.]

British caption says that Ramsgate policeman left his helmet on box at this corner as symbol of his authority there, while he herded inhabitants into air raid shelter.

HITLER REPORTED FORCING JAPS TO FIGHT WITH AXIS

Personal Emissary Takes Threats to Tokio.

[Copyright: 1940: By the New York Times.]

SHANGHAI, China, Sept. 24.—Fuehrer Adolf Hitler, it was learned here today, seems to be on the verge of forcing Japan into an unwilling fullfledged alliance with the Reich.

Hitler is said to be demanding, thru a personal emissary, that Japan immediately enter fullfledged participation in the war against Britain and also make an ironbound politico-economic alliance with the Rome-Berlin axis.

The pressure is understood to include hints of possible anti-Japanese action by Russia, as well as a threat that if Japan does not join the Reich, Hitler will offer Britain an armistice which would leave the British empire practically intact, except for former German colonies, but with Germany taking over the Dutch and Belgian colonial empires and giving Italy major portions of the French colonies.

Would Release British Navy.

Such a sensational development, Hitler's agent told Foreign Minister Yusoke Matsuoka, would release the British navy for joint action with the American navy against Japan in East Asia and Germany could take over portions of Japan's gains of the last three years.

The German motive for the dramatic move is to force Japan to attempt the immediate capture of Hongkong and Singapore and then to assault Australia and New Zealand, which probably would involve the United States in a war against Japan, automatically blocking any further American naval, plane, or munition deals helpful to Britain.

Japan is rapidly, albeit reluctantly, drifting into the arms of the Reich, respite the realization that the present trend will lead at least to acute tension in the United States.

Ban News of Hitler Aid.

The Hitler emissary carrying this proposition is Max Stahmer, who crossed Siberia and arrived at Manchouli Sept. 2. Simultaneously, a Japanese press ban was placed on reports on his presence and movements, but not before Kokutsu, Manchukuoan news agency, reported his arrival.

Stahmer, otherwise unhearalded, arrived in Tokio and called on Matsuoka. Matsuoka is said to have displayed exceptional wariness and discretion concerning the German proposals, not even taking into his confidence Chuichi Ohasha, vice minister of foreign affairs, in the first few days. Later he conferred with Ohasha and Toshio Shiratori, former ambassador to Rome who long has advocated a military alliance with the axis.

The Japanese have four considerations as they weigh the Nazi proposals:

1. Keeping the British fleet in the Atlantic, with Germany continuing the assault on England, thereby preventing a combination of the American and British fleets against Japan to put pressure on the far east.

2. Certainty of the acquiesence of Indo-China to all Japanese demands, increasing Japan's chances of delivering a knockout blow against Gen. Chiang Kai-Shek.

3. The Acquisition, as an ally, of all German armaments patents.

4. An important chance to grab Singapore, Malaya, and the Dutch East Indies without precipitating a sure war with the United States. Tokio is convinced that Washington will withhold anti-Japanese hostilities as long as England needs the output of American factories and as long as there is danger of a British collapse giving Germany an opportunity to menace American Atlantic coasts before the new bases granted by England are completed.

Reasons Against Yielding.

On the other hand, in the Japanese view, there are these reasons against yielding to Hitler:

1. The probable stoppage of all imports from the United States of gasoline, scrap iron, and other war necessities.

2. The stoppage of silk sales to the United States, almost fatally reducing foreign exchange funds.

3. An almost inevitable clash with the United States.

SIX MORE U. S. DESTROYERS JOIN CANADIAN FLEET

AN EAST COAST CANADIAN PORT, Sept. 24 (AP).—Canada's destroyer fleet was swelled to 13 ships today as six more of the 50 "over age" craft recently acquired from the United States were commissioned into the royal Canadian navy. Canadian crews immediately manned the vessels obtained from the United States in a trade for West Indies bases. The ships were named the Annapolis, Columbia, Niagara, St. Francis, St. Clair, and St. Croix after rivers common to the United States and Canada.

High Uruguayan Officers to Inspect U. S. Defenses

MONTEVIDEO, Uruguay, Sept. 24.—Uruguay's highest ranking general, accompanied by the chief of military aviation, left today for Washington, D. C., in response to an invitation extended to Latin American republics to send two officers each to tour military establishments in the United States. The Uruguayans are Maj. Gen. Marcelino Bergalli, inspector general of the army, and Col. Oscar D. Gestido, commandant of the army flying corps.

AMERICA FIRST NATIONAL BOARD INCLUDES FORD

Henry Ford was named yesterday as a member of the national committee of America First, a nonpartisan organization recently formed in Chicago.

The announcement of his appointment said Mr. Ford believes immediate action must be taken to check the increasing trend toward war.

The principles set forth by America First are that the United States must build an impregnable defense for America and that American democracy can be preserved only by keeping out of the European war.

Another name added to the national committee yesterday was that of Lessing J. Rosenwald.

To clarify further the America First committee's stand in opposition to any intervention in Europe, Senator Henry Cabot Lodge Jr. [R., Mass.] will speak tonight from Washington, D. C., over the blue network of the National Broadcasting company. Lodge himself is an officer in the Massachusetts National Guard.

Britain's Spending in Week Almost 6 Times Income

LONDON, Sept. 24 (AP).—British government expenditures last week were $248,660,321.64, almost six times larger than the revenues of $47,626,350.12, treasury returns showed tonight. Expenditures in the current financial year, from April, now stand at $6,101,204,226.64.

Register Now! 11 Days Left!

LANE BRYANT'S
Air Cooled Second Floor
★ Mail and Phone Orders Randolph 9800

$14
$25.00 Value!

Stunning Black Between Seasons

Lansmoor COATS

RIGHT for now-into-winter! ... and YOUTHFUL straight from the shoulder! Jet black woolen! . . . You'll love the flattery of its under-the-chin collar . . . the fashion-interest of its fine dressmaking detailing! . . . Satisfying warmth . . . without excessive weight!

Sizes 14 to 54

Lane Bryant
101 N. WABASH AVE.

Before giving up hope of relief be sure to try Resinol Ointment. Its soothing medication lessens the desire to scratch, allays the sting of the irritated parts and promotes long-lasting comfort.

Resinol ingredients, known to doctors for their effectiveness, are combined in an oily base which prolongs the beneficial action. Get Resinol today.

Resinol Soap is cleansing, refreshing and non-irritant.

For free sample of each, with literature, write Resinol 36, Baltimore, Md.

RESINOL OINTMENT AND SOAP

(ADVERTISMENT)

If Your Sleep Is BROKEN Again Tonight by an Overwhelming Urge

—you have only yourself to blame

Your being forced up at night may be due to *too high a percentage of acid in your bladder contents* . . . to their being insufficiently diluted from failure of kidneys to eliminate at least 3 pints daily! As a result, your bladder contents may be so highly acid that they are torturing and irritating the sensitive bladder linings. Such a condition can cause those "overwhelming urges" that wake you up. It may also result in pains in back, lower abdomen, burning passages, discomfort.

If suffering from such conditions, if your kidneys don't eliminate at least 3 pints a day—

Start taking FOLEY PILLS—the 3-way pills which stimulate elimination, dilute the over-acid contents, help relieve irritations of the bladder linings from excess acidity.

If your being awakened at night is due to sleep-ruining bladder irritations from excess acidity, blame only yourself if you let those "urges" continue. Do something! Take FOLEY PILLS! Your money refunded if such urges continue. Many report sound slumber the very first night. For the sake of sleeping thru the whole night without getting up once, start taking FOLEY PILLS right away. At your druggist.

HOW DOES A COW EAT?

How many times a day does a cow move its jaw in chewing? How many stomachs has a cow? How much food will these stomachs hold? What does a cow use as a substitute for upper front teeth? These questions are answered in Homer Neisz's interesting article on page 31 of today's Tribune.

On this page also are the farm lands want ads which each weekday appear adjacent to the farm article.

CONVENIENT CREDIT • GUARANTEED SATISFACTION

This smashing success has everything

MAURICE L ROTHSCHILD'S ADVANCE FALL SALE

it has spirited new style appeal . . new fabric and color interest . . it has the importance of sturdy quality from our famous makers & the thrill of money saving from our early buying

NO WONDER IT'S ONE OF THE GREATEST SUCCESSES IN OUR ENTIRE HISTORY

$35 and $40 — *1 & 2-trouser suits—topcoats —overcoats—tuxedos & dress suits* — $29.50

$45 $50 $55 — *1 & 2-trouser suits—topcoats —overcoats—tuxedos & dress suits* — $39.50

These values certainly deserve your consideration— they save you about 33⅓% and that's sweet money-saving in any man's life

MEN'S SUITS — *entire 2nd floor—with 163 sizes up to 56 long stout*

YOUNG MEN'S SUITS — *entire 4th floor—with all the livest of the live new ideas*

TOPCOATS—OVERCOATS — *the entire 6th floor—America's greatest quality selections*

2 hours free parking at Palmer House garage, Quincy near State, with every purchase of $1 or more

MAURICE L ROTHSCHILD
State at Jackson

WYLODENE NAYLOR of Chicago
United Air Lines stewardess, with a million flying miles to her credit, says of Fannie May Candy—

Sky High Quality in FANNIE MAY CANDY!

• *"I like variety—and I certainly saw variety in the Fannie May Kitchens! Imagine it—52 different kinds of candy! No chance to cloy one's taste—I can enjoy a delicious apricot bon-bon—then a molasses-flavored chocolate chip—or a luscious butter cream—or,—oh most any taste thrill I want—all in that one wonderful Fannie May assortment! All the pieces are delicious—and I will say I think Fannie May Candy quality is simply sky high!"*

Fannie May
DELICIOUS HOME-MADE CANDIES
We Ship Everywhere — MAIL ORDERS TO 220 W MADISON ST. CHICAGO ILL

Judge O'Goode Food says

"Here's where you get the finest charcoal-broiled Steaks in all the world!"

940 RUSH STREET
590 DIVERSEY PARKWAY
Cocktail Lounges Open Till 4 A. M.

SUBSCRIBE FOR THE CHICAGO TRIBUNE

The Door to Thrift
NETCHER'S BOSTON STORE
State, Madison and Dearborn Streets

DRESS SALE of THE YEAR

NEW FASHIONS SHOWN FOR THE FIRST TIME
—EACH WITH THAT $10.95, $12.95 OR $15 LOOK

$6.95

Featuring Famous L. & E. STERN CREPES

Starting Wednesday Promptly at 9:30 A. M.

Mail and Phone Orders Filled—State 3000

• DRESSES WITH SEPARATE JACKETS
• DRESSES WITH SMART TUCKING
• DRESSES WITH TRAPUNTO MOTIFS
• DRESSES WITH NOVELTY JEWELRY
• DRESSES WITH GLEAMING BEADS
• DRESSES WITH BUTTON FRONTS

Every New Fall Color:

• BLACK • SOLDIER BLUE • BERRY
• BROWN • CATAWBA ROSE • WINE
• NUDE • ROSE • BLUE • GREEN • RED

NOTE! This event is so big, so important, we are devoting practically our entire 5th Floor Dress Section to this sale!

FIFTH FLOOR

1200 Tubize Rayon Crepes!
800 Wools and Crepes!

Timed right, priced right, styled right—this event will attract a capacity throng! Come with the expectations of seeing the very same lines you have admired in dresses from $10.95 to $15. Come with your heart set on choosing the smartest dresses of the season—we won't disappoint you! Misses, women, juniors, half sizes—all can find a fashion for every figure—a color for every preference—a style for every occasion!

JUNIOR SIZES........ 9 TO 17
MISSES' SIZES........10 TO 20
WOMEN'S SIZES.......38 TO 52
HALF SIZES......16½ TO 24½

FOOD IMPORTS NEARLY NORMAL, BRITISH REPORT

However, Public Is Given Warning on Waste.

BY LARRY RUE.

[Chicago Tribune Press Service.]

LONDON, Sept. 24.—Despite the activities of enemy submarines, motor torpedo boats, mines, and planes, Britain is importing from 4,000,000 to 5,000,000 tons of food and vital war supplies monthly, as against 6,000,000 tons during peacetime, Ronald Cross, shipping minister, announced today.

Imports are being limited, he said, because the United Kingdom has to go farther for products once obtained from the continent, and is converting merchant ships into troop carriers and naval auxiliaries.

Two other reasons given for the reduction in imports were that the convoy system retards shipping and detracts from the carrying capacity and speed of vessels, and that the war in the Mediterranean is making ships which ordinarily were routed thru it take the longer voyage around the Cape of Good Hope while bringing supplies from India and the far east. This longer route necessitates more ships for equivalent cargoes.

Further Economies Urged.

Therefore Cross urged further economies. "We must be most careful to avoid waste of foodstuffs," he said. "We must wear our old clothes longer, and generally plan our expenditures to save ships and foreign exchange. All that is thus saved increases the equipment of our armed forces and insures and hastens victory."

Cross said that "about one-sixth and more, probably one-fifth," of all German merchant shipping has been sunk or captured since the war started and that "a further sixth" is sheltering in neutral ports. He also said one-fourth of Italy's merchant fleet has been captured or is taking refuge in neutral ports.

Germany and Italy sank 49,200 tons of merchant shipping in the week ending Sept. 16, the admiralty reported today, compared to an average weekly loss of 54,223 tons. Britain lost nine ships, the allied powers four, and neutrals three, the admiralty said. Germany claimed to have sunk 128,350 tons during this period, the admiralty said.

German losses up to Sept. 22 were given as approximately 1,043,000 tons and Italian as 291,000 tons. In addition, "some 33,000 tons of ex-neutral ships" have been sunk, the admiralty added. By "ex-neutral ships," it said, it meant vessels belonging to former neutrals.

Communal Feeding 'To Stay.'

Communal feeding in schools and industrial centers of the United Kingdom has come to stay, Robert Boothby, parliamentary secretary of the food ministry, today told workers in an Aberdeen factory. He repeated the food minister's recent assurances that the nation is well stocked, and added, "There is no excuse for any one in England going without a decent meal."

Boothby ate a communal meal at the textile mill. It consisted of Scotch broth, meat, potatoes, cabbage, meal pudding, milk, brown bread, and tea. It cost half a shilling [about 10 cents] to produce. A nutrition authority, Sir John Orr, who also sat at the table, described the luncheon as perfect from a health viewpoint.

Looking ahead to the Christmas season, an official food ministry communique said the supply of chickens and turkeys would be much restricted. It explained, "Naturally, in war conditions, these are luxury products and their importation, except from Ireland, is prohibited because freight space is required for more essential purposes."

The government, however, promised to restrict prices.

Register Now! 11 Days Left!

Granted Divorce

[TRIBUNE Photo.]

MRS. NORMA SUMMERVILLE.

Mrs. Norma Summerville, 36 years old, of 931 Lathrop avenue, River Forest, was awarded a divorce by Judge Rudolph Desort in the Superior court yesterday from Dr. Milton J. Summerville, associate professor at the University of Illinois medical school, who has offices at 1011 Lake street, Oak Park. Mrs. Summerville will receive a property settlement of $25,000. Dr. Summerville originally filed suit for divorce, accusing his wife of cruelty and threatening his life with a gun and knife. Her cross bill charged him with misconduct with a nurse. She was awarded the decree on an amended charge of cruelty. Attorney Stephen Love represented Dr. Summerville.

LONDON MOTHERS AND CHILDREN TO HAVE RURAL CARE

LONDON, Sept. 24 (AP).—The British government is setting up an organization to remove mothers and children from the shell battered areas of London to the country. A total of 428,000 children of school age remain in Greater London and the Thamesside and Medway towns. About 464,000 already have been removed.

A "dictator for the homeless" of London to protect them against "bombs, broken homes, sleeplessness, lack of food and possible epidemics" was demanded in an editorial of the Evening Standard, published by Lord Beaverbrook, minister of aircraft production.

The paper demanded powers for a "dictator" which would enable him to dispatch mobile canteens to stricken areas, institute community cooking, collect transports, and commandeer new accommodations "inside or outside London" for the workers.

CLAIM AXIS WILL FIGHT ON, DESPITE ANY U. S. ACTION

Nazis Say Diplomatic and Political Plans Are Laid.

BERLIN, Sept. 24 (AP).—The Rome-Berlin axis "will continue to fight on all fronts, not only militarily but also diplomatically and politically," regardless of what the United States does, authorized German sources said today.

From this it may be deduced that Egypt, Greece, Turkey, and, possibly Jugo-Slavia, will be objectives of diplomatic offensives, while the political effort to foster a cleavage among the English peoples will be intensified.

It appears certain that Italian Premier Mussolini and Joachim von Ribbentrop, German foreign minister, included the United States' present and potential war position in their recent Rome consultations, and decided to fight without compromise.

Predict Stroke of Genius.

After von Ribbentrop's return, authorized sources said the attitude of Britain's "actual or potential seconds" was interesting only theoretically—actually, it could not interfere with the march of events.

"Sometime in the future the axis powers will be credited with something like a stroke of genius," authorized sources argued, "for laying the foundations of a new political order even while the struggle with England is in progress.

"Their efforts are dictated by the endeavor to admit all states which have grasped the significance of present day happenings and all peoples who are filled with the necessary vitality and will to action as equal members in a European society.

"Considered from that viewpoint, the present war is a war of order which allows the old to die and the new to arise. This war is already decided, for the new Europe already is clearly discernible."

It appears likely that one military development will be an attempt to block Britain's Mediterranean outlet thru the Suez canal by an attack on Egypt.

If Spain should enter the war, Gibraltar might be made unsafe for the British fleet.

If the British fleet were driven from the Mediterranean, Germany, Italy, and Spain would have unhindered access to the near east's oil and the axis could operate freely in North Africa.

Axis Threatens Turkey, Greece

ANKARA, Turkey, Sept. 24 (AP).—Turkey and Greece exchanged diplomatic confidences tonight in the face of an axis threat to sweep them clear of "nests of intriguing Englishmen."

Turkish Premier Refik Saydam received the Greek minister after the Turkish minister to Athens had conferred with Greece's Premier John Metaxas. Altho official comment was lacking, the people of both countries were said to fear an Italian-German thrust might come at any moment in the guise of prosecuting the war against Britain.

Dispatches from the axis capitals informed all the Balkans that Turkey and Greece have been singled out as "the last strongholds of British influence in Europe."

Allied with Turkey and Greece in the old Balkan entente, Jugo-Slavia is authoritatively reported to have "reaffirmed loyalty to the Rome-Berlin axis."

INVENTS MELON THAT WHISTLES WHEN IT'S RIPE!

Our Mr. Cy Butt Digs Up a Budding Genius.

Mr. Cy Butt, a volunteer correspondent in Belleville, St. Clair county, sent the following dispatch to The Tribune yesterday:

Belleville, Ill., Sept. 24 [Special].—Steve N. Harrison, a retired southern Illinois farmer, announced here today that after more than eight years of research he had developed a strain of watermelon that would revolutionize the industry.

Harrison said that plugs with a whistle attachment are inserted into the melon when small and when the melon ripens a gas forms, blowing the whistle and informing the planter that the melon is ready for harvest.

Soft, Melodious Whistles.

Harrison decried claims that a field at the height of the season would sound like a referee's convention or a waterfront fire, saying that whistles of a soft and melodious pitch could easily be obtained and that with enough experimentation even some of the simpler tunes might be played to entertain the pickers.

As another feature of the melon, Harrison, who lives near a school for the blind, said that all graduates of the school who did not take up the standard vocation of baseball umpire worked in his patch aided by the sound of the whistles alone. This, he says, frees able bodied men for national defense or whatever else may come up.

Mr. Harrison is now on an extended vacation during which he hopes to place the melon, as yet unnamed, with some organization of melon growers that has an ear for music.

WHY, THAT'S NOTHING.

If doubts concerning the verity of Mr. Butt's report arise in the reader's mind let him recall that stranger things than this melon tale used to happen in Winsted, Conn. For instance, there was the farmer who plucked his hens with a vacuum cleaner, the cow that grazed in a horse radish patch and gave hot milk; the Plymouth rock hen which hopped off the cowcatcher of a train when the station at Plymouth was called and left an egg to pay for her fare; the baked apples that grew on trees, and, last but not least, the cat with a harelip that whistled "Yankee Doodle."

Note to Mr. Butt: Belleville has a long way to go.

FOUND DEAD IN HOTEL.

Arthur Arnold, 63 years old, Muskegon, Mich., an employé of the Shaw-Walker company, filing equipment concern, was found dead yesterday in his room at the Vel-Mar hotel, 2120 Washington boulevard. He was in Chicago attending a sales convention.

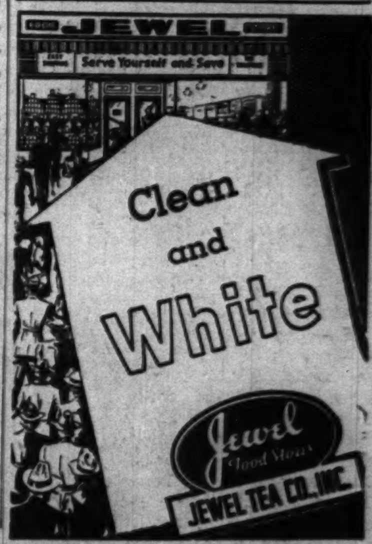

IRELAND'S for OYSTERS

632 N. Clark at Ontario DEL. 2020

"HERE'S MAKE-UP THAT LASTS!"

...helena rubinstein

For a perfect make-up: smooth on a touch of Mme. Rubinstein's classic make-up foundation, TOWN AND COUNTRY MAKE-UP FILM. You'll find your powder clings lovingly to it, your complexion acquires an exquisite pearly transparency—your make-up stays flower-fresh all day. Town and Country Make-up Film, 1.00, 1.50. Helena Rubinstein's wonderfully flattering Face Powders, 1.00, 1.50 and 3.50.

AND FOR YOUR LIPS—the lustrous accent of a mellow-textured Helena Rubinstein Lipstick—in any of her Classic shades—LIFE RED, RED VELVET, RED RASPBERRY, RED CORAL and others. .60 to 2.00. Classic case, 1.50.

Classic One-Cream Beauty Treatment: PASTEURIZED FACE CREAM, to smooth, soften, and rebuild your beauty. Perfect cream for morning and night. 1.00 to 4.50.

helena rubinstein

666 North Michigan Avenue

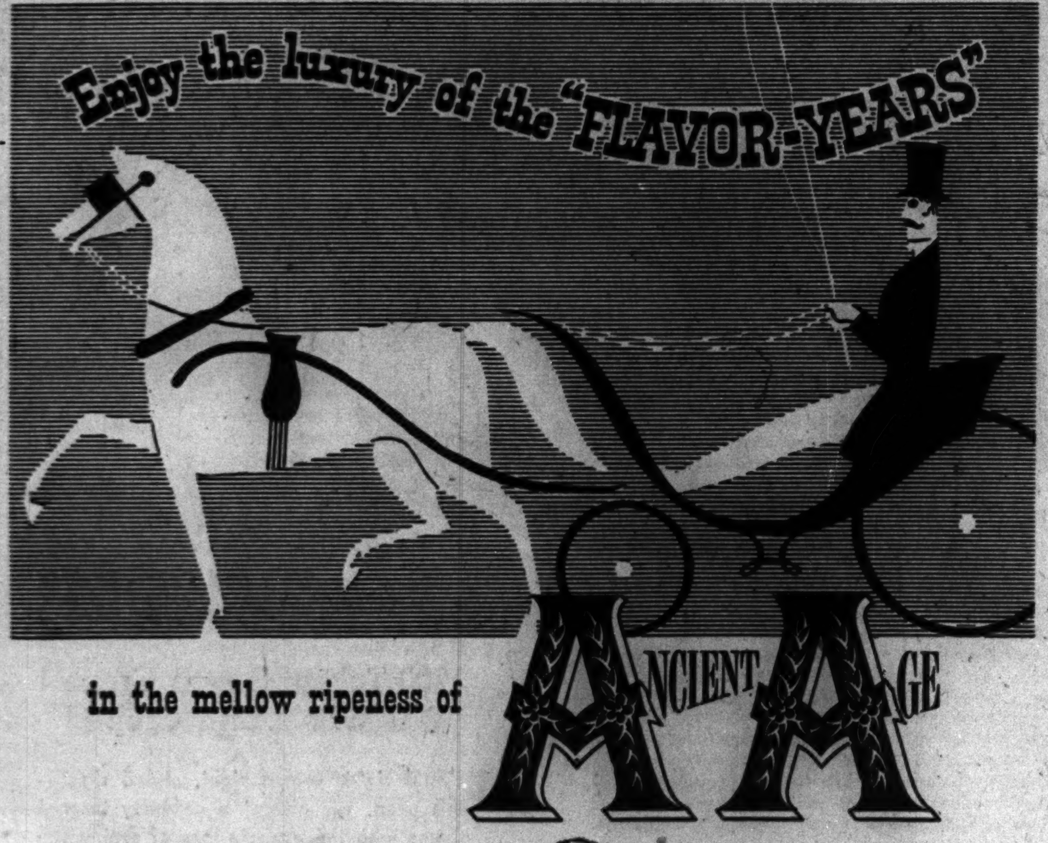

in the mellow ripeness of ANCIENT AGE

The extra "FLAVOR-YEARS" you get in Ancient Age mean extra smoothness, extra richness, extra enjoyment. To give you these taste advantages, the straight whiskies in Ancient Age are EIGHT YEARS OLD*

Pt. $2.50
4/5 Qt. $4.00
At taverns and package stores

Ancient Age is also available at 5 years old, in Kentucky straight Bourbon whiskey . . . 90 proof . . . This whiskey is 5 years old.

*A blend of straight whiskies, 90 proof. Copr. 1940, Schenley Distillers Corp., N. Y. C.

Do you smoke the cigarette *that Satisfies*

It's the Smoker's Cigarette

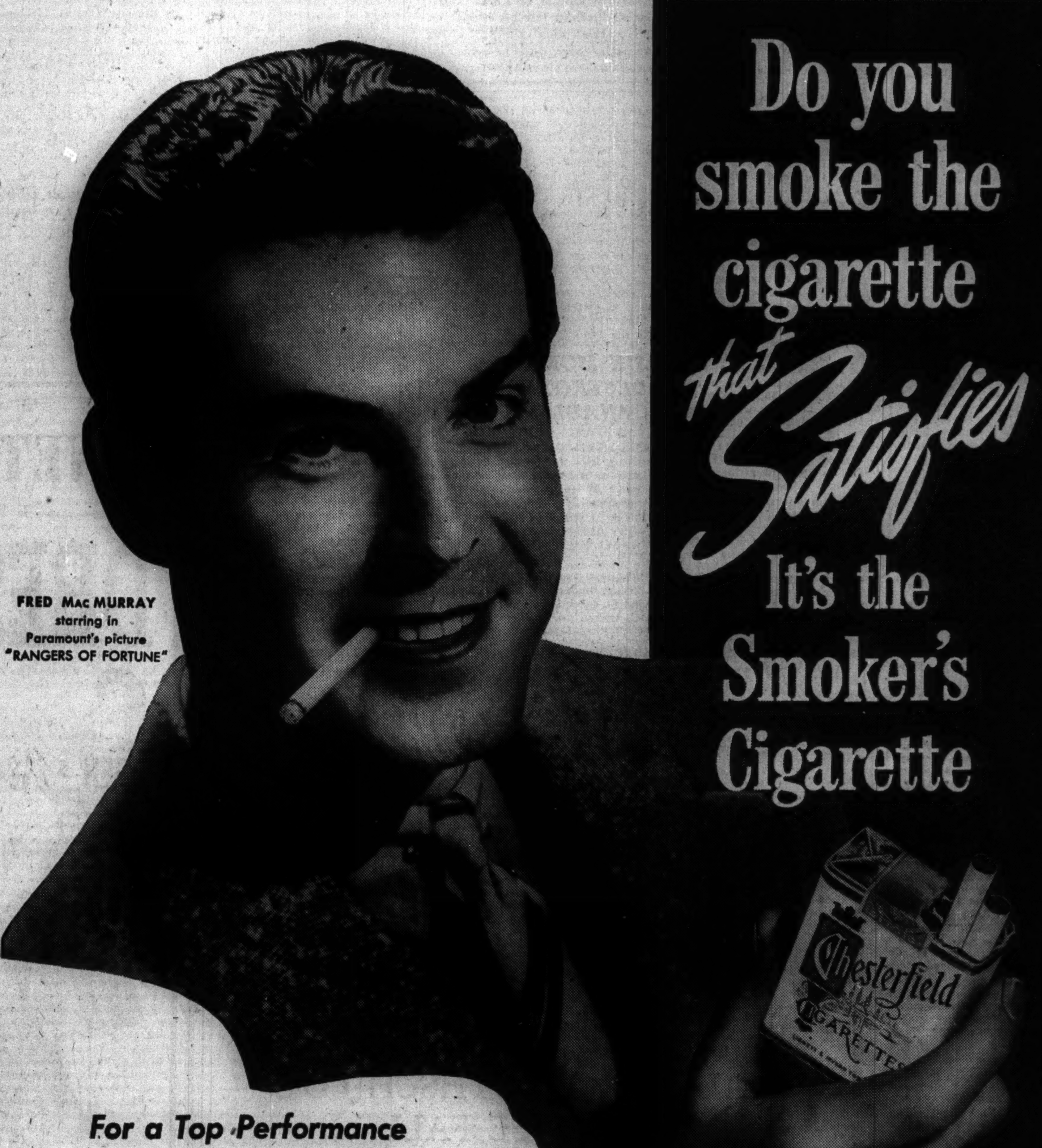

FRED MacMURRAY starring in Paramount's picture "RANGERS OF FORTUNE"

For a Top Performance in smoking pleasure— Make your next pack

Chesterfield

THEY'RE COOLER, MILDER, BETTER-TASTING

All over the country, more smokers are buying Chesterfields today than ever before because these *Cooler, Better-Tasting* and *Definitely Milder* cigarettes give them what they want. That's why smokers call Chesterfield *the Smoker's Cigarette.*

Smokers like yourself know they can depend on Chesterfield's Right Combination of Turkish and Domestic tobaccos for the best things of smoking. Chesterfield smokers get the benefits of every modern improvement in cigarette making.

BETTER MADE FOR BETTER SMOKING

Here as seen in the new film "TOBACCOLAND, U. S. A." is Chesterfield's electric detector. Twenty mechanical fingers examine each cigarette in a pack and if there is the slightest imperfection a light flashes and the entire pack is automatically ejected.

Copyright 1940, Liggett & Myers Tobacco Co.

FRESH FIGHTING MARKS JAP PUSH INTO INDO-CHINA

French Rush Up More Troops to Border.

HANOI, French Indo-China, Sept. 24 (AP).—The Japanese army resumed its thrust into French Indo-China late today at Langson, 12 miles within the northern border, French officials reported tonight.

Extent of the new fighting was not clear, but the French said the situation was one of "extreme gravity."

French troops, they said, were under orders not to fire unless fired upon, in the hope of a settlement without further bloodshed. Nevertheless, preparations for resistance continued. Reënforcements are reported to have been sent to the border.

Battles already have occurred at Dongdang and Langson despite a negotiated agreement giving the Japanese certain military privileges, including three bases, in Indo-China.

Resistance Ends, Say Japs.

[Domei, official Japanese news agency, said resistance had ceased and described the Japanese as fraternizing with the natives and "courteously" burying the French dead "as victims of an unfortunate accident instead of as enemies."]

The French said the fate of northern Indo-China, at least, appeared to depend on the extent to which the Tokio representative, Gen. Issaku Nishihara, could restrain the Japanese army of South China, which they said appears to be operating independently.

French sources said Gen. Nishihara had persuaded the commander of Japanese fleet of troop transports to wait in Tongking gulf, halting a scheduled advance upon Haiphong, until Nishihara could discuss the situation with the Japanese South China army commander.

[The French foreign office said the agreement specified that the Japanese were to enter at Haiphong, not across the northern border.]

Tokio Silent on Hull.

TOKIO, Japan, Sept. 24 (AP).—Government officials were silent today regarding the statement of the United States Secretary of State Cordell Hull, that the French concessions to Japan in Indo-China were made under duress.

The Japanese press continued to urge the government to disregard the opinion of third parties in carrying out what it called the "holy mission" on the Asiatic continent.

The newspaper Nichi Nichi, suggesting that "if foreign powers dare to interfere, Japan should exterminate them," predicted the future would find Japan and Indo-China staging a joint campaign against China.

Asahi, influential Tokio newspaper, quoted an army spokesman as saying that goods destined for Chungking [Chinese Nationalist capital] are piled high at the Burma border awaiting the end of the rainy season and termination on Oct. 18 of the British-Japanese agreement that closed the Burma road. It said "the British must be watched."

Chinese Prepare for Raids.

CHUNGKING, China, Sept. 24 (AP).—Kunning and other Yunnan centers today took new precautions against air raids the Japanese are expected to launch from air bases granted to them in Indo-China.

DUTCH APPOINT AGENT TO MEET JAPS ON TRADE

BATAVIA, Java, Dutch East Indies, Sept. 24 (AP).—An order from the Netherlands government-in-exile in London today named H. J. Van Mook minister extraordinary to negotiate with a Japanese mission now in Java seeking an economic treaty with the Dutch East Indies. Van Mook, minister of economics in the colonial government, will be assisted by a group of high officials.

The Japanese mission, headed by Commerce Minister Ichizo Kobayashi, arrived from Tokio a fortnight ago.

[The Japanese, who have declared that the Dutch East Indies are within the "greater East Asia" over which they hope to extend at least economic domination, desire to obtain a treaty giving them enlarged markets and other economic concessions.]

British Submarine Thames Overdue; Given Up as Lost

LONDON, Sept. 24 (AP).—The 1,850 ton British submarine Thames is overdue and "must be considered lost," the admiralty announced tonight. Her normal complement was 60 men.

CAMERA STOLEN FROM CAR.

Miss Ruth Ants of Berkeley, Cal., reported to Hyde Park police yesterday that a thief stole a movie camera and film valued at $150 from her car near the University of Chicago campus.

Charge Extortion Plot

Miss Helen Clay Frick, who was target of attempt to extort $50,000.

[Associated Press Wirephoto.]

Mrs. Stanley Beggs, said to have confessed that she made bomb threat to Miss Frick.

New York, Sept. 24 [Special].—Mrs. Stanley Beggs, 46 years old, of Lyndhurst, N. J., an alien from Canada, was arrested by federal agents today on a charge of attempting to extort $50,000 from Miss Helen Clay Frick, once called the richest girl in America.

The woman was seized at the Hudson terminal after a messenger had delivered a package to her in accordance with instructions in a note to Miss Frick. Mrs. Beggs, a trained nurse, was said to have confessed she wrote three letters to the wealthy woman demanding the money under threat of "bombing everything you have."

Miss Frick, who has homes here and in Pittsburgh, Pa., is the daughter of the late Henry Clay Frick, steel magnate, who left an estate valued at about $94,000,000 when he died in 1919.

LATIN AMERICAN ECONOMIC WAR LOOMS FOR U. S.

Nazis and English Ready to Grab Markets.

BY WAYNE THOMIS.
[Chicago Tribune Press Service.]

PANAMA CITY, Panama [By Mail].—Central Americans believe the United States soon will have a war on its hands in Latin America—but it will be an economic war, not a military operation. This is expected because the English and Germans, both long established here, have perfected commercial organizations to flood these markets with their goods as soon as Europe's war ends.

A German businessman in Guatemala told me recently that, while his homeland does not intend to make a military move in Central America, she does expect to make the little independencies here economic colonies of the reich. A British banker in San Salvador said English goods would give American materials stiff competition.

The English are "lying low" until the war resolves itself, the banker declared. But the Germans are not waiting for peace. Their salesmen and import houses have been busy for six months soliciting orders for German goods of all types, including such vital war material as planes, machine tools, and even weapons. Furthermore, the Germans are talking of making deliveries late in October.

Believe Blockade Will Be Lifted.

The Germans admit that deliveries depend entirely upon the English lifting their blockades of German and Italian ports, but they are confident that this is imminent.

In every country I visited on a recent South American tour, I heard reports that the Germans were endeavoring to corner all the trade or create so much doubt in the minds of Central American buyers that they would hesitate to place orders with American or other European firms. This is done by quoting prices from 40 to 60 per cent below equivalent British or American goods. And the Germans are offering to pay penalties if delivery is not made as scheduled.

Pay 25 Per Cent as Penalty.

Such deals, according to information received here, are arranged somewhat as follows:

The German importer quotes his prices and offers early delivery. The customer, perhaps, expresses doubt concerning delivery.

"All right," replies the German, "I'll make you a proposition. You put the cash payment for your order into escrow in the national bank. I will put an amount representing 25 per cent of the total order in the same bank. If the goods are not delivered on time, you get all."

Commercial attachés believe many such deals have been closed, but I have been unable to trace them.

"I agreed to buy $800 worth of photographic equipment from a German at prices about 35 per cent below those quoted by American suppliers," said a businessman in Guatemala City. "The German offered delivery on Oct. 15, and said he would put up a penalty of $200 to guarantee the order. I was willing to go thru with the deal but at the last minute the German backed down."

English Compile Blacklist.

Unable to make any guarantees of delivery, the English exporters in Central America are creating a blacklist of firms that are dealing or are suspected of dealing in German goods. The list is sent to business man.

A personal survey of business houses in six countries revealed the Germans are pushing hard to sell German textiles, machinery of all sorts, iron and steel sheets and bars, typewriters, electrical goods, radios, even automobiles—a field in which the United States always has been supreme—bicycles, hardware, glassware, dyes, chemicals, shellac, paints, Diesel engines for electric power boats, and machinery.

The products and the Central American economy lend themselves particularly to German methods. First, the markets are those most needed by Germany. These countries sell coffee—said virtually to be priceless in Germany today—turpentine, hides, tin, and manganese, which the Germans want badly. These markets also include henequen [sisel], from which rope is made, cacao or the chocolate bean, sugar, chicle gum, wax, horn, and timber, especially tropical hardwoods such as ironwood and mahogany.

Germans Offer Credit Terms.

Secondly, the Central American business man generally does not have cash to buy his goods. Germans attempting to get orders here are permitted to extend unusually favorable credit terms.

The German credit arrangements tend to force the Central American buyer to German goods, and the payments made by Germans for Central American goods also force buyers that way.

Since 1936 these payments have been made in astemarks, which are quoted in Central America at about 30 per cent of face value. This is favorable to the purchase of German goods because it makes the goods that much cheaper than those of other nations whose international credit is higher and whose currency therefore is accepted at par.

The astemarks, which cannot be taken out of Germany, are only a credit allowance on other German goods. In other words, when a Guatemalan, for example, sells coffee in Germany he must accept payment in a credit in astemarks in a German bank. These marks can only be spent on German goods for shipment out of that country. But they are accepted in Germany at face value.

Therefore, the Guatemalan transfers his credit to a business firm here. This firm then puts in an order for German goods which, before the war, were duly delivered. The Guatemalan got his quetzals [the Guatemalan dollar] from the firm in his own country.

German trade in Central America has nearly doubled since 1936, when Germany began a drive to capture these markets. In 1938 Germany took nearly 30 per cent of all Central American exports and supplied nearly 23 per cent of the imports. England and the United States have lost trade.

Awarded Alimony

MRS. EVELYN TOMAN.

Judge Joseph Sabath in the Superior court yesterday granted Mrs. Evelyn Toman, 27 years old, of 2129 South 59th court, Cicero, $25 a week temporary alimony. Mrs. Toman, who was represented by Attorney Michael F. Zlatnik, is seeking a divorce from her husband, John, of 1307 South Maple avenue, Berwyn, who operates a golf driving range. She accuses him of misconduct with a young woman taking instruction at the range. The couple were married in 1934 at Crown Point, Ind., and separated last June 24.

COMMUNICATIONS BOARD CREATED FOR U. S. DEFENSE

President Says It Has No Censor Power.

Washington, D. C., Sept. 24 (AP).—President Roosevelt created a defense communications board today to "coördinate the relationship of all branches of communication to the national defense."

A White House statement said the board would have the duty of "charting the utilization and control of our communication systems in the best interests of national security."

"The board is basically a planning agency," the statement said, "without operating or procurement functions. The board will have no power to censor radio or other communications, or to take over any facilities."

Army, Navy Represented.

Members will be James L. Fly, chairman of the Federal Communications commission; Maj. Gen. J. O. Mawborgne, chief signal officer of the army; Rear Admiral Leigh Noyes, director of naval communications; Breckinridge Long, assistant secretary of state in charge of international communications, and Herbert E. Gaston, assistant treasury secretary in charge of the Coast Guard.

The White House described the board as basically a planning agency which was initiated jointly by the government departments and agencies vitally interested in communications phase of preparedness.

The planning will not be limited to radio broadcasting, but will embrace also commercial radio telephone and radio telegraph, as well as other telephone, telegraph, and cable facilities. The board was described as having had the coöperation of the radio industry in the preparation of the executive order creating it. Mr. Roosevelt signed the order after conferring with Chairman James L. Fly, communications commission, chairman.

No Censorship Involved.

The order said the board "shall take no cognizance of matters pertaining to censorship," but shall study the physical aspects of domestic standard broadcasting and recommend such precautions, supplementary facilities, and reallocations as it shall deem desirable under foreseeable military conditions.

"It shall also make plans," the order said, "for the speedy and efficacious use of all necessary facilities in time of military emergency."

Register Now! 11 Days Left!

cigarettes

taste better after

Even if you smoke two packs a day, Life Savers between smokes will keep your mouth daisy-fresh. 13 delicious mint and fruit flavors. Sold everywhere. 5¢.

MARSHALL FIELD & COMPANY

ELIZABETH ARDEN

Travel Case...brimful of beauty to keep you lovely wherever you go

$7.50 each

To Xanadu or Timbuktu you'll cart your Arden Travel Case . . . neatly fitted with fourteen Arden essentials. A magic pop-up device stands the bottles upright when the case is opened. Includes Ardena Cleansing Cream, Skin Lotion, Orange Skin Cream, Velva Cream Mask, Cameo and Illusion Powders, Lipstick, Rouge, and six other Arden prepara ions.

First Floor, North, State
Also Evanston and Oak Park

OPEN EVENINGS TO 7

Murray-Black
5th Floor Butler Bldg.
162 N. STATE STREET

Est. 1920

Buy Now and Save!

FINE FURS

Only $100

Gray Squirrel
Cross-Dyed Fox
Hudson Seal-Dyed Muskrat
Mink-Dyed Muskrat
Silver Raccoons
Persian Paw
Skunk Greatcoats

Every coat carries a 3 season guarantee. Free Storage and Repairs.

$5 DOWN
BALANCE MONTHLY

MURRAY-BLACK
162 N. STATE ST.
5th Floor, Butler Bldg.

MARSHALL FIELD & COMPANY

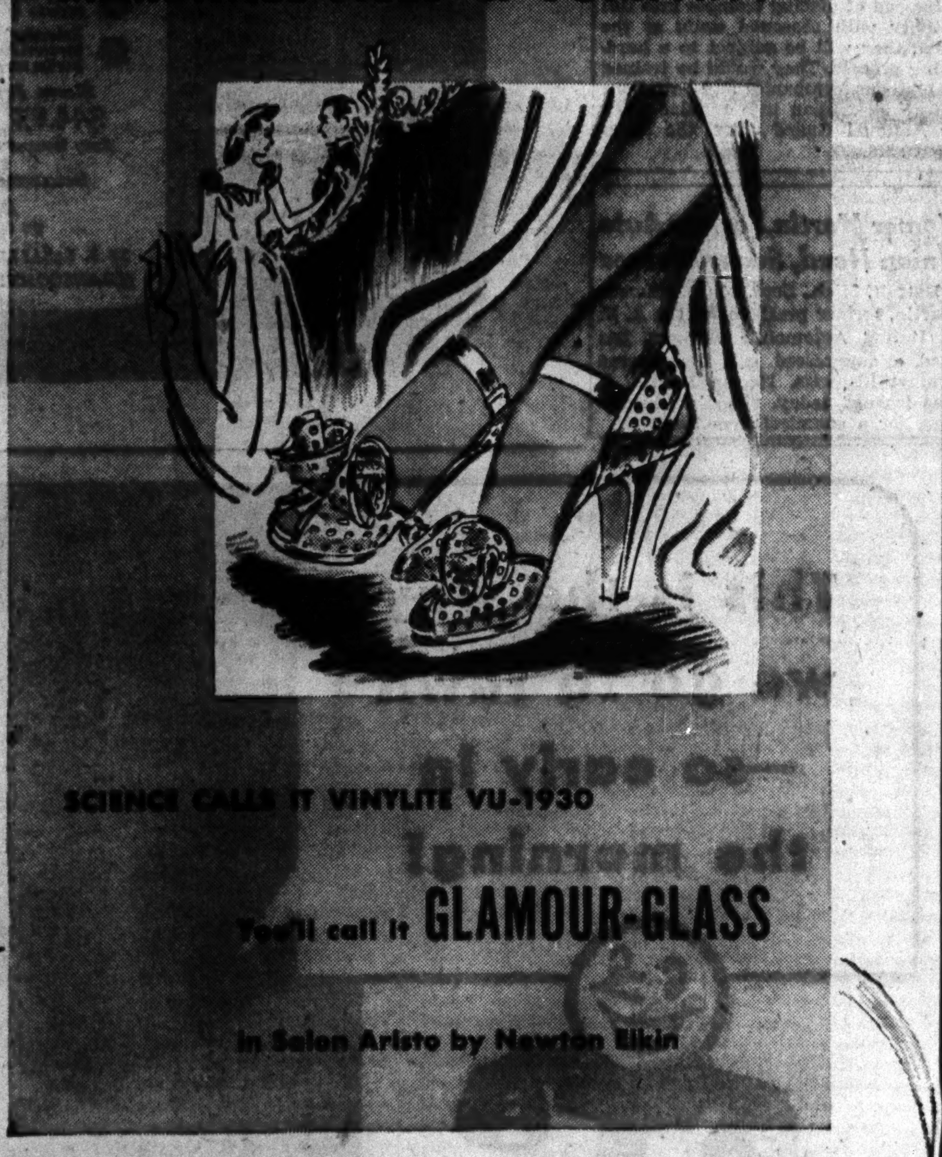

It looks like glass but it stretches! It's light as a bubble, satin-soft. And it gives as you slip it on, then closes 'round your foot, holding it softly but effectively. It comes in clearest crystal and in brilliant, transparent colors. And combines with suede to make exciting new daytime shoes—with kidskin or satin to give you glamour-glass slippers for evening. Vinylite, this fascinating plastic, brain child of American chemists, makes today's most fascinating shoes.

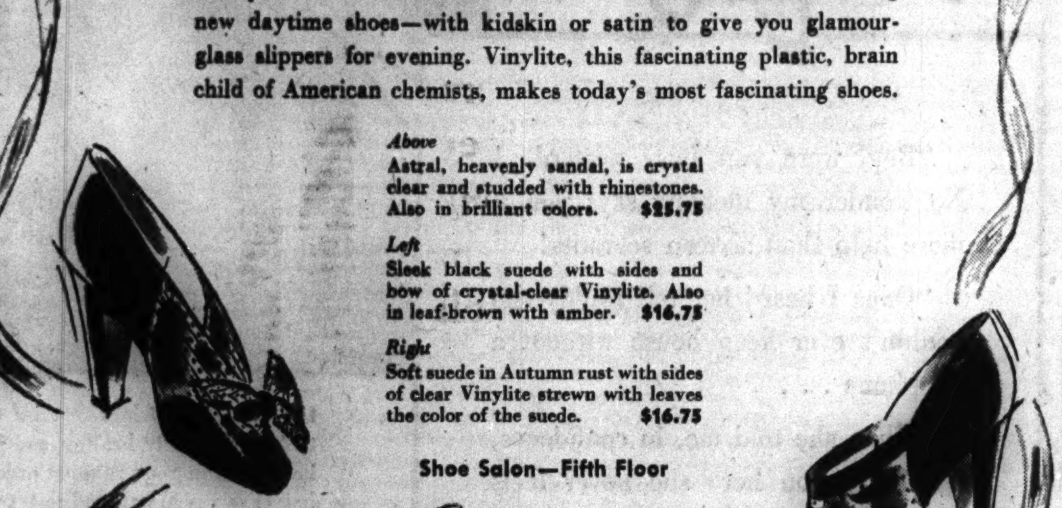

Above
Astral, heavenly sandal, is crystal clear and studded with rhinestones. Also in brilliant colors. $25.75

Left
Sleek black suede with sides and bow of crystal-clear Vinylite. Also in leaf-brown with amber. $16.75

Right
Soft suede in Autumn rust with sides of clear Vinylite strewn with leaves the color of the suede. $16.75

Shoe Salon—Fifth Floor

MARSHALL FIELD & COMPANY

OPEN SEASON for SUITS

Indian Summer tweeds . . . as smart at a field trial as they are downtown or on campus . . . their tailoring pointed at your Young Man's sack suit...their usefulness multiplied by all the different accessories you can wear with them. Somehow you always feel well-groomed, buttoned up and finished off in a suit—these two are grand investments in poise at $19.95

Suit Shop—Sixth Floor, Middle, State
Also Evanston and Oak Park

(Right)
Campus Celebrity . . . buttoned on the man's side. Camel tan or brown monotone Botany tweed. 12 to 18. $19.95

(Far right)
Field Trial . . . easy-striding country suit of brown or green mixed tweed. Long, lean jacket with vent back. 12-20. $19.95

Today!
LUNCHEON FASHION SHOWING
"Autumn Clothes Favor Subtle Colors"
12 to 12:45; repeated 1:15 to 2
Walnut and Narcissus Rooms
Seventh Floor

Like your shadow!

CHANELLES

follow every move you make—nimbly—tenaciously

It's Poirette's new diagonal cut that makes these exciting foundations fit so perfectly—fit every type of figure, too. They conform to the slightest move of a muscle, yet never ride up or slip down. And their unique construction controls without the help of heavy fabric or heavy boning. They're made with satin Lastex panels and gentle, powerful, power net.

Foundations—Fifth Floor, South, Wabash
Also in Evanston, Oak Park, Lake Forest

$15

$10

AMERICA'S LEADING QUALITY HAT STORE

THE STETSON WHIPPET
a great lightweight hat in Canyon shades
$7.50

Here are new colors straight from the pallette of the Grand Canyon itself—shale grays—Navajo browns—rock blues and cactus greens. They're as smart and carefree as the Whippet is light and airy. We'll show you hundreds of them

Other Stetson hats, $5, $10, $20
Junior Stetson hats, $3.95—3rd floor
2 hours free parking at Palmer House garage, Quincy near State, with every purchase of $1 or more

Maurice L Rothschild
State at Jackson

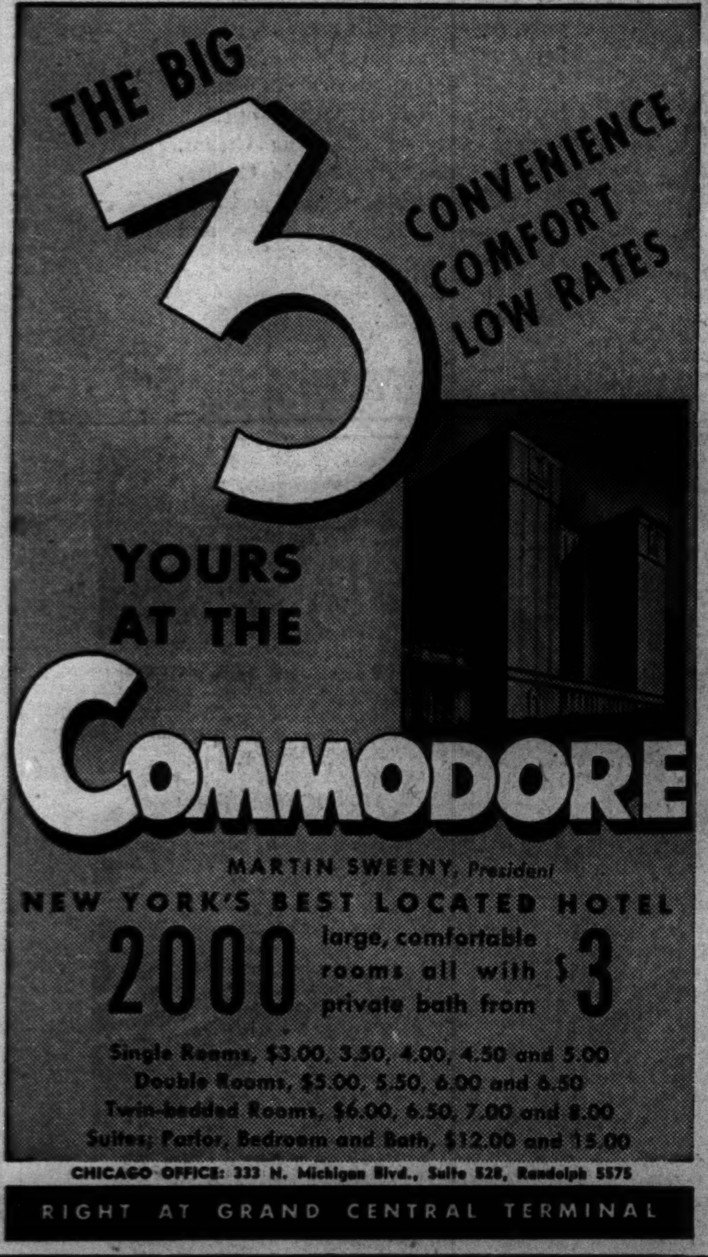

SUBSCRIBE FOR THE CHICAGO TRIBUNE

U.S. TAKING ARMS PLANT SITE NOW, OBJECTORS TOLD

Colonel Assures Farmers of Fair Dealing.

Col. R. D. Valliant of the quartermaster general's department, Washington, D. C., last night explained to a protest meeting at Wilmington, Will county, just how the government will go about taking over 65 square miles of farm land in the area. The tract will be the site of a $24,800,000 munitions center—a link in the national defense program.

The meeting was attended by more than 2,000 persons, including owners of the 450 farms—totaling more than 41,000 acres—and residents of Joliet, who own summer cottages along the Kankakee river. Col. Valliant arrived, flanked by two uniformed aides from the headquarters of Gen. Stanley H. Ford, commanding the 6th corps area. This, it was understood, was to quiet comment that purchase of the land has not been authorized by the war department.

Government to Pay Fee.

He began by saying that the government intended leaning over backward to assure fair treatment to all land owners. He said that tho the options which have been prepared state the which have been prepared, state .the sion to an agent, the government would defray this.

The commission will be added to the amount paid for the land, said Col. Valliant. He asserted that Raymond E. Herman of Chicago has been selected to obtain the options.

"I had nothing to do with selecting the site," the colonel continued. "The ordnance department did that. My job is to get the land. And speed is essential. The prices to be offered will be decided by sound scientific methods applied by reliable appraisers.

"The government will pay for crops standing in the fields if there is no time to harvest them. It will pay what the land is worth now—not what it used to be worth or what it may be worth later.

Refuses to Buy Stock.

"The government will not pay for sentimental value the tracts may have to the owners. It will buy no live stock and no farm machinery."

In reply to a question, Col. Valliant said he didn't think the sellers would have to pay income tax on the money they received, other than that for crops. He added that summer cottage owners also would be dealt with fairly, each case being judged on its merits.

He made it clear also that the government can brook no delays. Owners who procrastinate or refuse to sell will face condemnation suits, he said.

Prefers Federal Offer.

In this connection State Representative Sam Perry told the farmers they probably would do better to accept the government's offer than to risk having the price fixed by a city jury in a condemnation action.

Col. Valiant said that the Wilmington site was chosen because of the good rail, waterway, and highway transportation available. He dispelled rumors the selection is not official by saying it has been finally approved by the national defense counsel and the President. He also assured residents of the area that a safety belt 4,000 feet wide will protect them from possible explosions of the TNT factories.

Main highways which pass thru the reservation will be kept open. This affects U. S. route 66 and alternate 66. Secondary roads will be closed.

Begin Within 30 Days.

Construction of the vast plant will begin within 30 days and will be in operation, employing 10,000 workers, within a year, the colonel said.

There will be two units—the 14 million dollar ammunition loading plant, contracts for which were let yesterday in Washington to the Sanderson & Porter company of New York, and a $10,800,000 powder plant, which was contracted for several days ago with the E. I. du Pont de Nemours company of Wilmington, Del.

Capsules for Drawings in Draft

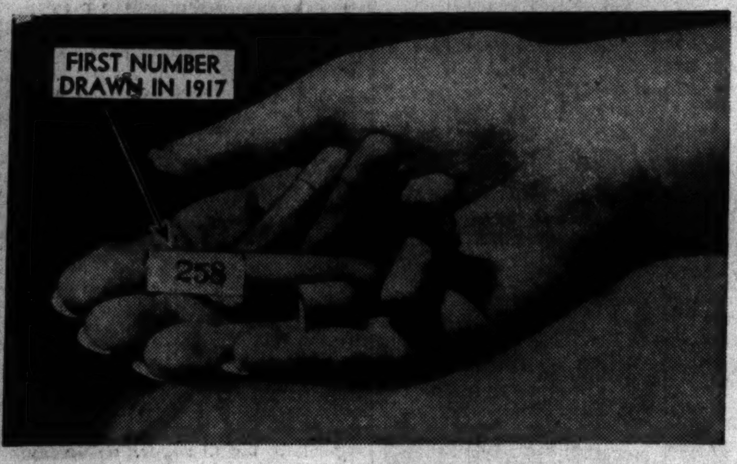

[Acme Photo.]

Sample capsules containing numbered cards such as will be used in the drawing of conscripts' numbers for the draft.

Corps Officers Learn How Conscripts Will Enter Army

[Chicago Tribune Press Service.]

Washington, D. C., Sept. 24.—Representatives of the army from each of the nine corps areas conferred today with officials of the joint army and navy selective service committee preparing for the start of the draft. The selective service officials, most of whom have been studying and formulating draft plans since 1926, began explaining the details of the conscription law to the representatives of the corps areas.

Today's topics, according to Lieut. Col. Lewis B. Hershey, head of the selective service committee, included a discussion of induction and reception centers, transportation of the conscripts, how to keep the draftees happy, and liaison between corps areas and the selective service boards.

Progress of Draftees.

Induction centers, it was explained, are the first places to which the conscripts will be sent after they have received a civil medical examination and been approved by the local draft boards. When they enter the induction centers they are in the army's charge for the first time. There will be about 100 of these centers in key cities.

Reception centers are the points to which they go from induction centers. The draft machinery calls for several induction centers to send the new men to one, conveniently located reception center.

The location of 13 of the reception centers was announced by the war department. At these centers, soldiers of the new army will receive uniforms and equipment and preliminary instructions. At them they will remain only a few hours before being assigned to permanent units of the regular divisions.

Location of Centers.

Following is a list of the centers by corps areas with the maximum number of men they can accommodate at one time:

SECOND—New Jersey, Delaware, and New York—Fort Dix, N. J., 1,500.

THIRD—Pennsylvania, Maryland, Virginia, and the District of Columbia—Fort Meade, Md., 1,500.

FIFTH—Ohio, West Virginia, Indiana, and Kentucky—Fort Harrison, Ind., 1,000, and Fort Thomas, Ky., 1,000.

SIXTH—Illinois, Michigan, and Wisconsin—Fort Sheridan, Ill., 1,000, and Fort Custer, Mich., 1,000.

SEVENTH — Missouri, Kansas, Arkansas, Iowa, Nebraska, Minnesota, North Dakota and South Dakota—Fort Snelling, Minn., 500, and Fort Leavenworth, Kas., 500.

EIGHTH—Texas, Oklahoma, Colorado, New Mexico, and Arizona — Fort Sam Houston, Tex., 1,000.

NINTH — Washington, Oregon, Idaho, Montana, Wyoming, Utah, Nevada, and California—Fort Lewis, Wash., 500, and the Presidio of Monterey, Cal., 1,000.

The location of the centers in the first and fourth areas will be announced later.

Promise Adequate Housing.

The war department also issued a statement today pledging itself to handle conscripts efficiently and promising that no men will be inducted into service until there are adequate housing facilities. Draftees will, so far as possible, be moved to reception centers on the same day that they arrive at induction centers, the department said.

At the reception centers they will receive a physical examination, triple typhoid and smallpox immunization and be permitted to subscribe to government insurance policies. Each also will be examined to determine where he will best fit in the military machine. The conscripts will be asked to report on their hobbies, recreation preferences and the service branch which they would like to join most.

Instead of placing trainees into full activity with seasoned units at the start, they will be subject to a hardening process. They would be trained in platoons, companies and battalions before absorption into regular army or National Guard units, the statement said.

AIR CORPS BOARD INTERVIEWS 80 PILOT ASPIRANTS

Eighty men seeking to become flying cadets in the United States army air corps were interviewed yesterday by a traveling examining board under Capt. Richard J. O'Keefe, which has set up headquarters in room 902 of the postoffice building. The board will function in Chicago for two weeks before resuming its travels in Illinois and Wisconsin.

Capt. O'Keefe announced that fields other than flying are open to young men who aspire to reserve commissions as second lieutenants in the air corps. He said the air corps plans to give a number of college graduates post graduate courses in meteorology at Massachusetts Institute of Technology, New York university, California Institute of Technology, and possibly the University of California at Los Angeles and the University of Chicago.

Prospective candidates for this course must be college graduates who have specialized in science or engineering. They must be between 20 and 27 years old, single, and be able to pass a physical examination.

Register Now! 11 Days Left!

STEVENS

7.95

Stitched
grosgrain edge on a bulge brim hat

A clever and oh-so-useful young hat. Has the new bulge brim—edged in stitched grosgrain—and short back so flattering with furs. In Black or Brown felt. Do see it today—you'll adore it on! 7.95

Debutante Millinery—Fifth Floor

Chas. A. Stevens & Co.
State Street • Open 9:45 to 5:45

Homer Martin, Former Auto Union Head, Seeks Divorce

Detroit, Mich., Sept. 24 (AP).—Homer Martin, former president of the A. F. L. United Automobile workers, has filed a suppressed suit for divorce against his wife, Norma Martin, it was learned today. Martin is salesman for a chemical firm here.

DRAFT REGISTRY TO BE CONDUCTED IN 649 BUILDINGS

County Judge Edmund K. Jarecki announced yesterday that Chicagoans coming under the draft law will register in 649 public buildings under direction of the election board. The buildings will be 40 high schools, 355 elementary schools, 139 fire houses, and 115 park district fieldhouses. Maps showing the address and location of each registration place will be published Oct. 13 in the Metropolitan Sections of THE SUNDAY TRIBUNE. Registration day is Oct. 16.

Mrs. Mabel G. Reinecke, election board commissioner, said she has received offers from women's clubs and college organizations offering volunteer registration workers.

Daniel Carey, chief clerk of the country town election division of the office of County Clerk Michael J. Flynn, said his plans will be completed after he confers with Adjt. Gen. Lawrence V. Regan. Regan was in Washington, D. C., yesterday conferring with army officials.

World Liner Aground; Refloated Near Trinidad

PORT OF SPAIN, Trinidad, Sept. 24 (AP).—The Dollar Line's President Van Buren, round the world cruise ship, reported today it grounded last night on Drew bank off Tobago Island, about 60 miles northeast of here, but was refloated. The liner's captain radioed that he was proceeding to this port but did not say whether the ship had been damaged.

Enjoy this Fine Quality
'SALADA'
TEA

TWA 4-ENGINE STRATOLINERS
3 Hours 33 Minutes to New York

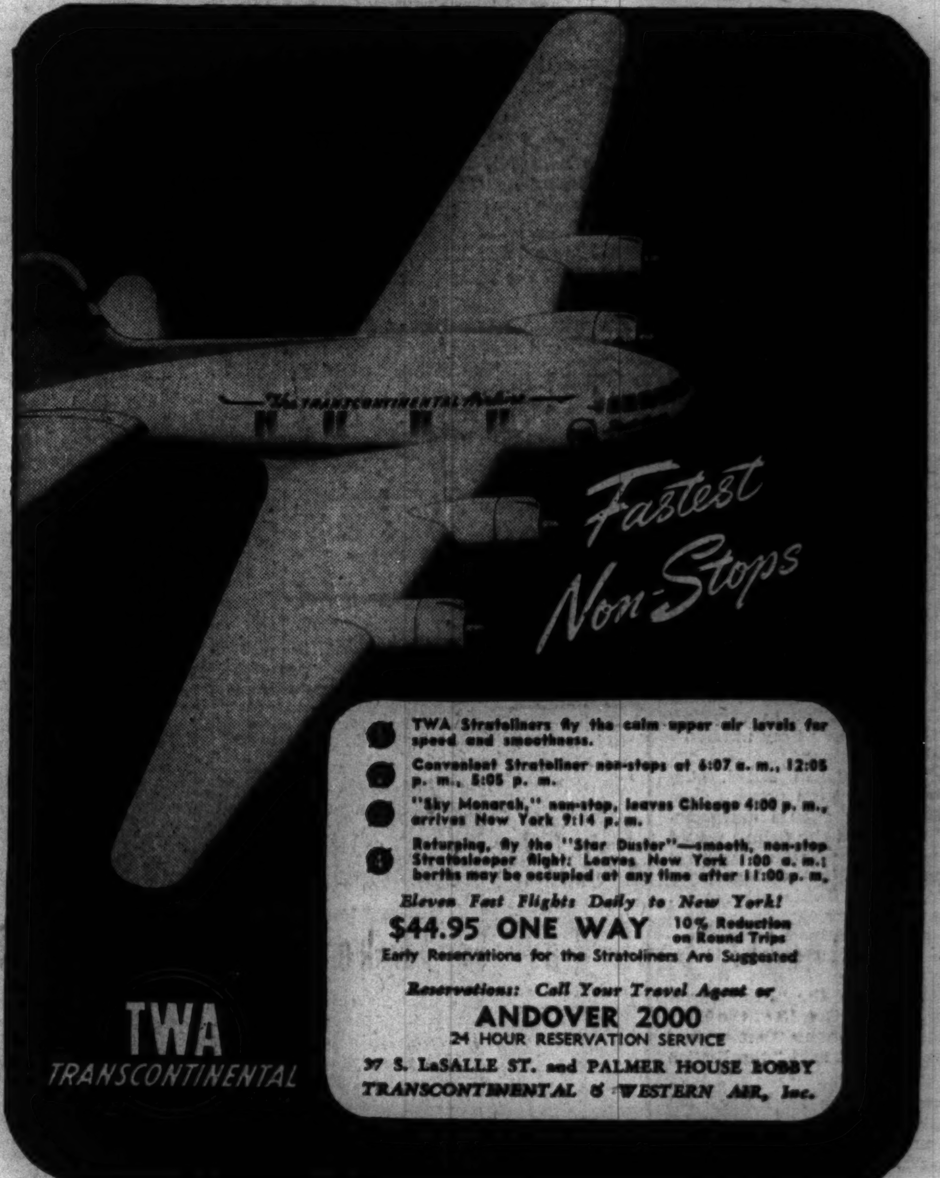

TWA Stratoliners fly the calm upper air levels for speed and smoothness.

Convenient Stratoliner non-stops at 6:07 a. m., 12:05 p. m., 5:05 p. m.

"Sky Monarch," non-stop, leaves Chicago 4:00 p. m., arrives New York 9:14 p. m.

Returning, fly the "Star Duster"—smooth, non-stop Stratosleeper flight; Leaves New York 1:00 a. m.; berths may be occupied at any time after 11:00 p. m.

Eleven Fast Flights Daily to New York!

$44.95 ONE WAY 10% Reduction on Round Trips

Early Reservations for the Stratoliners Are Suggested

Reservations: Call Your Travel Agent or

ANDOVER 2000
24 HOUR RESERVATION SERVICE

37 S. LaSALLE ST. and PALMER HOUSE LOBBY
TRANSCONTINENTAL & WESTERN AIR, Inc.

MOTHERS KNOW how much a telephone does to keep a family healthy and happy and the household in good running order. What other helper serves so well and costs so little!

ILLINOIS BELL TELEPHONE COMPANY

Tune in "THE TELEPHONE HOUR" every Monday, 7 P.M., Daylight Saving Time, WMAQ

. . . In a wild rush to get to work mornings? You'll have time to get a fine breakfast . . . fast . . . at the Forum. No waiting in line. Walk right thru and pick up exactly what you like!

Just one of Forum's many Breakfast Specials
BACON & EGG
9c

THE FORUM
CAFETERIA • 64 W. MADISON

40-39

ILLINOIS REPLY TO 5TH COLUMN TOLD TO LEGION

Plan Is Presented for American Column.

BY WILLIAM FULTON.
[Chicago Tribune Press Service.]

Boston, Mass., Sept. 24.—An "American column" to combat subversive fifth column activities in the country was proposed at the 22d annual convention of the American Legion today.

Approved unanimously by the Americanism committee, the plan will be presented to the full body of the convention delegates for approval tomorrow. It originated in the Louis E. Davis legion post at Bloomington, Ill., and was drawn up by Arthur P. Kane, a Bloomington business man.

Seek Aid of All Men.

Hearkening to the grave problems confronting this convention of veterans of the last war as a result of the present hostilities in Europe, the program would have the Legion form the column from all male Americans, regardless of whether they had served with military or naval forces.

It would be the purpose of the organization—in collaboration with constitute authorities—to work together to stamp out subversive activities rather than to act singly or independently of each other.

At the same time the "American column" would also do its utmost to see that innocent people were not falsely accused or suffer harm arising from the hysteria of times of national stress.

Parade for 12 Hours.

Meanwhile, America's most stupendous pageant—the annual parade of the Legionnaires—was conducted during the day and turned this city topsy-turvy. More than 60,000 marchers took part in the 12 hour and 18 minute demonstration.

The veterans marched heads up and with a steady step. They tramped past the statehouse and encircled Boston Common on hallowed streets where the first ragged soldiers of the country trooped during the revolutionary war.

Illinois' former soldiers, paced by the snappy national champion drum and bugle corps of the Commonwealth Edison post of Chicago, drew a big hand from the thousands who jammed the streets along the parade route.

Two red-capped former national commanders, Ed Hayes of Decatur and Howard Savage of Chicago, were in the van of the Illinois contingent. State Commander William F. Waugh of Chicago, Senator Scott Lucas, and Lieut. Gov. John Stelle also marched.

Continental Illinois post was headed by veterans wearing the uniforms of America's past wars, 1776, 1812, 1840, 1861, 1898, and 1917.

Wisconsin, which is trying to get the Legion convention for Milwaukee next year, put on an elaborate show with floats extolling fishing, bathing, and other delights of the Badger state. Gov. Julius Heil and Mayor Carl Zeidler of Milwaukee were on hand, as well as aldermen and supervisors.

Convicted in Larceny

[TRIBUNE Photo.]

George Pitron and Rosalie Abbatocela in court yesterday.

G. R. Cooper had a hunch last Wednesday when Rosalie Abbatocola, 19 years old, came to take a job as maid in his home at 1628 South Homan avenue. He noted the license number of the strange car across the street.

One hour later the maid was missing. So were clothes and jewelry valued at $540. Cooper called police and gave them the license number. They traced it to George Pitron, 21, of 3826 Monroe street. There they found the maid, the stolen goods, and loot from other homes valued at $1,000.

Pitron and the maid were accused before Judge George B. Weiss yesterday of stealing from families which gave her jobs. Pitron was found guilty of larceny and sentenced to three consecutive terms of one year in prison. Rosalie was granted probation.

CLEVELAND SON TELLS FATHER'S 3D TERM STAND

Turned Down Appeal to Oppose Bryan.

Washington, D. C., Sept. 24 (AP).—Richard F. Cleveland, son of President Grover Cleveland, testified today that reëlection of President Roosevelt for a third term would "remove our most effective check against the world's present tendency toward concentration of political power."

Richard Cleveland.

The Baltimore attorney, whose father, a Democrat, had two nonconsecutive terms in the White House [1885-1889 and 1893-1897], appeared before a senate judiciary subcommittee studying proposals to limit Presidential tenure.

He recalled that his father had turned down the urgings of "sound-money or gold Democrats" who offered him a third term nomination because of their opposition to the regular nominee, William Jennings Bryan.

Opposed to Third Term.

Cleveland said his father replied to these urging that he was unalterably opposed to a third term for any man.

"The central consideration in this issue is power," Cleveland declared. "In a democracy individual citizens cannot give up their power even if they want to. The Germans wanted to give up their power and accepted Hitler because they were desperate and sought a master. It is possible to understand the surrender of liberty by the Germans, but unthinkable that we should follow them by taking the first step toward perpetuation of political power."

Emergency Argument Against.

"The arguments against a third term apply only to emergencies," he added. "An emergency is therefore the basic argument against a third term, not in favor of it."

As for the present controversy, Cleveland said that "it is not necessary to charge extravagantly that Mr. Roosevelt wishes to be a dictator, or to challenge his good faith in any respect."

William Strite McDowell, attorney of Detroit, Mich., urged the judiciary subcommittee to seek speedy action on a constitutional amendment limiting the Presidential term.

Lawrence E. Nelson, Utah state senator, testified that his conviction against a third term caused him to withdraw from the Utah Democratic primary for governor after President Roosevelt won the national convention nomination.

DROP HAVANA LAW DEAN AS CRIME RING PAL

[Chicago Tribune Press Service.]

HAVANA, Cuba, Sept. 24.—The Havana National university's executive board today found Dr. Guillermo Portela, dean of the school of law and famous criminologist, guilty of "maintaining unlawful connections with and harboring on the university campus and at his home members of the university 'bunch'."

Several of the "bunch," all students at the university, are in jail awaiting trial for a series of crimes.

Several other members were identified today and pleaded guilty to the murder of Prof. Ramiro Valdes Daussa of the university's school of engineering and the kidnaping of Dr. Roberto Mendez Penate, university rector, for $10,000 ransom.

Portela and five other professors who were found guilty by the board were suspended from duty for two years. Portela and three of them were granted leaves of two years and, fearing reprisals by students, immediately boarded a plane for Mexico.

Register Now! 11 Days Left!

GRAMMAR

A streamlined course which hundreds of busy men and women have enjoyed. Punctuation, sentences and all grammatical puzzlers clearly and completely taught.

Other Popular Evening Classes Are:

- Vocabulary
- Speaking Voice
- Public Speaking
- Literature
- Pronunciation
- Business Letters
- Creative Writing
- Conversation

Enroll Today! Write or Phone

HEWITT SCHOOL

Specialists in English
720 N. Michigan Ave. Phone Sup. 4637

(ADVERTISMENT)

What A Treat For Tired Burning Feet

Don't suffer the agony of tired, burning feet—don't torture yourself with aching foot muscles due to fatigue. Ice-Mint, a soothing, cooling white ointment, will give you quick, happy relief. Get a jar from your druggist at once! See how speedily Ice-Mint works to relieve those painful foot discomforts. Fine, also, to ease the pain and help soften stinging callouses. Get a jar of stainless Ice-Mint today!

CUSTOMERS' CHOICE SALES

50,000 Chicagoans Voted....RESULT: Chicago Will Save $350,000

Today! Last Day to Take Advantage of These Savings!

Coats with SILVER FOX Borders

Many Coats Trimmed with Famous Fromm Silvers!

Regular $165 Values, at **$109** Customers' Choice Sale Price

Lovelier than you'd ever dream of finding at this price! Silver fox borders from chin to hem! Wide, rippling fur hemlines. Side-drape coats laden with Silver Fox. Luxurious silver fox ripple collars! Your chance to own a superb coat at exciting savings. 12 to 20. Sorry—no mail or phone orders.

MANDEL BROTHERS' Better Coats—Fourth Floor—State

CUSTOMERS' CHOICE SALES

50,000 Chicagoans Voted....RESULT: Chicago Will Save $350,000

Junior Chicagoan Coat Values

Untrimmed Coats at **$18**

Casual coats in fleeces, and camel shag, in Autumn colors and natural tone. Dress coats of needlepoint fabrics in black, brown, red. Fitted and box styles. 9 to 17.

Furred Casuals at **$59**

Everyone a $69.95 value! Luxurious natural lynx or lynx-dyed fox collars on fine winter weight Forstmann's, Stroocks' and imported tweed fabrics. Neutrals and Autumn colors. 9 to 17.

MANDEL BROTHERS' Junior Chicagoan Shop—Fourth—State

Last Day to Save on This $3.95 Value!

Genuine Kid NURSES' OXFORDS

Customers' Choice Sale Price! **$2.98**

Just 800 pairs. Grand for nurses, beauticians and housewives. Fine kid in black or white. Braced instep, cushioned snug-fit heel seats. Sizes 4 to 9, AA to EEE. Perforated model in white elk tanned leather only, 4 to 10, AAA to C.

Mail and Phone Orders—Call State 1500

MANDEL BROTHERS' Thrifty Shoes—First Floor—Wabash

$15

"DARK ANGEL"

New French Room Americana
—This Intriguing Halo Hat

Designed in America—this dramatic tissue-soft felt that sweeps upward . . . rolls back to give you a bewitching wide-eyed look.

Black, Brown, Navy—and You May Order It in Special Colors for $15.

MANDEL BROTHERS' French Room Hats—Fifth Floor—State

Luxurious 1 to 6 Strand Necklaces at a Thrilling Low Price

Sale! Pearl* Necklaces

Grand Value at **$1** Each

With rhinestone clasps! Lustrous and beautiful. Choose from a profusion of twisted or nested necklaces.

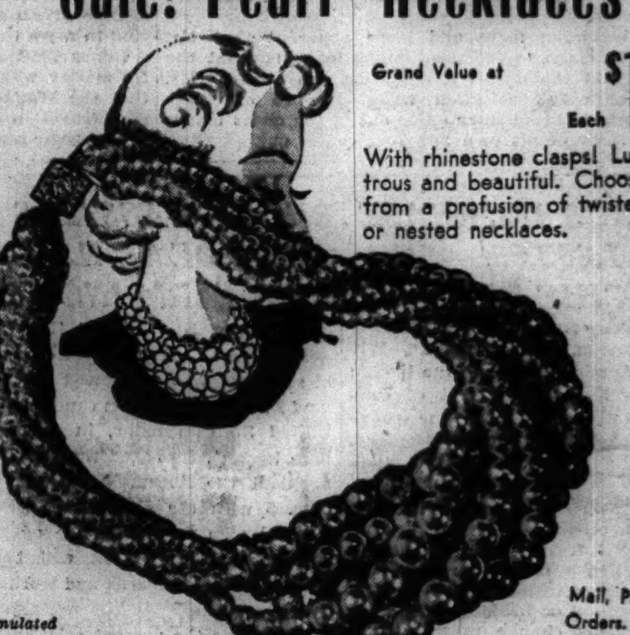

*Simulated

Mail, Phone Orders. Call State 1500

MANDEL BROTHERS' Jewelry—First Floor—Wabash

Lotus Sanitary Napkins

Made by Sitroux

Box of **82 for $1**

You'll appreciate the comfort and added safety in these fluff-type napkins. Non-chafing, fluff.

Mail and Phone Orders Filled on $1 or Over. Call State 1500

MANDEL BROTHERS' Notions—First Floor, State

Run-Proof! Smear-Proof!

Tangee "Red Red" 89c

A new vibrant shade to carry you into Fall fun! A rare lovely red with a special cream base that keeps your lips soft for hours and hours . . . ends that dry, "drawn" feeling.

Creme Rouge or Dry Rouge, each . . . 69c

Mail, Phone Orders on 2 or More. Call State 1500.

MANDEL BROTHERS' Toiletries—First Floor—State

MANDEL BROTHERS

THE CAMPAIGN
Both Sides of it

REPUBLICAN

How About Joe Kennedy?

BY CARLISLE BARGERON.

(Assigned by Republican National Committee.)

Pressing his indictment against Mr. Roosevelt for having contributed to the present tragedy in Europe, Wendell Willkie in his San Francisco speech produced Winston Churchill as his witness. The effect, according to those on the train, was electrifying.

Ambassador Kennedy [top] and Winston Churchill.

Foreseeing just what was coming in Europe more clearly than perhaps any other man, Churchill pleaded with this country in 1937, less than a year after Mr. Roosevelt began his second term, to get its affairs in order.

"There is one way above all others in which the United States can aid the European democracies," Churchill pleaded, "let her regain and maintain her normal prosperity. A prosperous United States exerts, directly and indirectly, an immensely beneficent force upon world affairs. A United States thrown into financial and economic collapse spreads evil far and wide, and weakens France and England just at a time when they have most need to be strong. The quarrel in which President Roosevelt has become involved with wealth and business may produce results profoundly harmful to ideals which to him and his people are dear."

As everybody knows, Mr. Roosevelt spent the year trying to pack the Supreme court and in giving encouragement to sitdown strikes. The "Reds" and the "pinks" were running rout in his administration. The inevitable result was the collapse of the pump priming boom, and then the "recession."

Kennedy on the Job.

Mr. Willkie, if he needs any more witnesses, can point to Joe Kennedy, our ambassador to Great Britain. Bill Bullitt, Candidate Roosevelt's fellow aristocrat, is over here running up and down the country imploring us not to let Hitler come over and get the Liberty bell. You don't hear anything from Joe Kennedy. He is there at his post in the hailstorm of bombs.

The fact is that Joe wouldn't be permitted to come home and talk if there were an armistice abroad. Joe, too, foresaw what was coming. Joe, too, pleaded with Mr. Roosevelt to get this country's economic structure in order.

While Adventurous Bill Bullitt was egging the French on, urging them to call "Hitler's bluff," and assuring them of our assistance, Joe Kennedy was vainly pointing out that we had no appreciable assistance to give and also urging that the French and British get themselves in readiness.

It is becoming more and more apparent that Mr. Roosevelt's claim to indispensability today is what the psychologists would call a defensive mechanism. Mr. Roosevelt in self-protection would like to have the opportunity to bring some order out of the chaos before the full story of his own bungling comes out.

DEMOCRATIC.

How Wallace Saved the Land.

(Provided by the Democratic National Committee.)

A few years ago specialists in land culture feared the growth of a vast Sahara on the broad prairies of the farm belt. Duststorms, windstorms, and drouth were transforming fertile acres into sandy desert at a merciless rate.

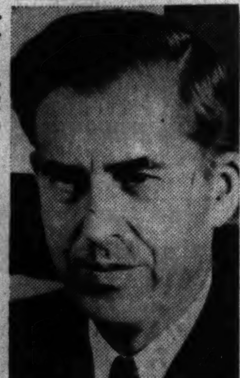

Henry A. Wallace.

Rivers and streams were drying up. A crisis faced a part of the region which had come to be known as the bread basket of America.

Thousands of farmers, a people known for their toughness and perseverance, were forced to give up the struggle to wrest a living from barren, parched, exhausted soil. They moved on—moved farther west to California, Oregon, and Washington; some to Alaska, in the search for fertile soil and a new homeland.

No individual was strong enough to battle these elements alone. There was only one agency big enough to cope with the problem and that was the federal government.

Chuckles and Horse Laughs.

It would be silly to claim that the problem has been solved and that the menace of wind and reduced subsoil water has been ended. But the Roosevelt administration has made an excellent start in grappling with the situation thru conservation measures.

Some of these awakened chuckles and horse laughs when they were first proposed. It was difficult to paint the desperate nature of the problem in realistic terms for millions of citizens who had never visited these areas.

The so-called shelter belt plan awakened the heartiest guffaws. Briefly, it was a plan to plant rows of trees on farm lands to break the wind and help retain moisture in the soil. One member of the senate, noted for his caustic wit, suggested that limbs should be grafted on trees in the petrified forests of Arizona.

The experiment worked. At the end of 1939 more than 11,000 miles of windbreaks had been planted on 17,000 farms. The trees were helping to protect the fertility of 2,000,000 acres of valuable farming land.

Indorsing the Wallace Program.

A measure of success has also been had in the other features of the farm program. It is significant that after conferring with farm leaders in Des Moines sometime in August, Wendell Willkie announced that he would continue the Roosevelt program until a better one comes along. Thus far he has not attempted to announce a substitute program of his own. Neither has he indorsed the "two price" system proposed by his running mate, Senator McNary.

The man who played the leading rôle in developing the administration's farm program is Henry Wallace, nominee for Vice President on the Democratic ticket. Under his capable supervision of government policies the income of American farmers rose from $4,606,000,000 in 1932 to more than $8,500,000,000 in 1939.

Henry Wallace has been a practical farmer all his life. No matter what happens in November it is safe to say that the Wallace policies will be continued because no administration would risk the wrath of the farmers by urging their repeal.

CORN BELT GROUP FIGHTS 3D TERM FOR ROOSEVELT

Indianapolis, Ind., Sept. 24 [Special].—The Corn Belt Liberty league, a nonpartisan group interested in agricultural welfare, has voiced opposition to the reëlection of President Roosevelt for a third term, Tilden J. Burg, Macomb, Ill., national president, informed Indiana leaders today.

At the same time Burg instructed R. Lowell McDaniel, national vice president in charge of league affairs in the Hoosier state, to renew the fight begun with the inception of the organization in 1938, against the "regimentation" of agriculture by the New Deal.

McDaniel called a conference of the 1938 organization and said he found the group of "dirt farmers" was in "complete agreement" that the fight should be resumed in the last weeks of the current campaign.

Over 100 Women Attend ABC School of Politics

More than 100 women attended the A-B-C School of Politics yesterday at 18 South Dearborn street. Mrs. W. W. Ramsey, vice president of the Illinois League of Women Voters, spoke on registration. Mrs. Leila M. Blomfield will speak on "A Democracy Betrayed" at tomorrow's session at 1:30 p. m. The school, sponsored by the Woman's National Republican club of Chicago, is open to the public.

6 FINED ON RACE BET CHARGES.

Fines and cost totaling $18.50 each were paid yesterday in South State street court by six men found guilty by Judge Frank M. Padden of accepting horse race bets.

SENSATIONAL NEW LOW PRICES ON AUTOMATIC DELCO-HEAT

Now, more than ever, General Motors-Delco offers the greatest "buy" in automatic heating equipment. Important engineering advances, improved production methods and volume sales combine to increase the superiority of Delco Automatic Heat and, at the same time, REDUCE ITS PRICE!

ROTOPOWER UNIT
All moving parts are combined into one quickly removable unit.

A marvel of economy, convenience and value! Smoke and gas are burned — supply heat instead of soot. Includes the best features found in any good stoker, plus such additional advantages as Rhino-hide Lining, Finger-Tip Control, Impulse Fuel Feed, Delco Automatic Controls. Models for all size homes.

AS LITTLE AS 26c A DAY Completely Installed

GET THE
PROOF
OF DELCO-HEAT SUPERIORITY

EVERY TYPE OF AUTOMATIC HEAT FOR EVERY TYPE OF FUEL

For every type of system and every type of fuel . . . oil, gas, or coal . . . there's an automatic Delco-Heat unit, designed and built in its *entirety by* General Motors. Who else can give you such completely UNBIASED advice on heating problems? Get the PROOF before you buy!

NEW DELCO OIL BURNER

An even finer and more efficient Oil Burner! Important and exclusive advantages include Rotopower Unit . . . . Thin-Mix Fuel Control . . . Built-in Oil Conditioner . . . . Delco-Built Controls.

YOU SAVE $50.00 OVER FORMER MODEL PRICE

NO MONEY DOWN—3 YEARS TO PAY

DELCO APPLIANCE DIVISION
GENERAL MOTORS SALES CORP. DELAWARE 5055 840 N. MICHIGAN AVE.

MAIL THIS COUPON TODAY

DELCO-HEAT T.925
840 N. Michigan Avenue, Chicago, Ill.
O. K., give me the proof! I am interested in Stoker ☐ Oil Burner ☐ Conditionair ☐ Boiler ☐ Water Heater ☐
Name ....
Street ....
City.................... State..........

CENSUS INCREASE OF 1,253,638—5%—IN CHICAGOLAND

[Chicago Tribune Press Service.]

Washington, D. C., Sept. 24.—William L. Austin, director of the bureau of the census, department of commerce, today announced the provisional population of Chicagoland, comprising the states of Ohio, Indiana, Illinois, Michigan, and Wisconsin, based on the returns of the 16th decennial census.

On April 1, 1940, this geographic division had a population of 26,550,823, compared with 25,297,185 in 1930, or an increase of 1,253,638 during the decade. This change represents an increase of 5.0 per cent between 1930 and 1940, compared with 17.8 per cent between 1920 and 1930.

The following table gives the population by states:

State—	—Population— 1940.	1930.	Increase.	Pct. of inc.
Ohio	6,889,623	6,646,697	242,926	3.7
Indiana	3,416,152	3,238,503	177,649	5.5
Illinois	7,874,155	7,630,654	243,501	3.2
Michigan	5,245,012	4,842,325	402,687	8.3
Wiscon'n	3,125,881	2,939,006	186,875	6.4

Provisional populations of other states are to be announced as they are completed.

BROOKS ASSAILS NEW DEAL RAIDS ON FARM INCOME

Carlinville, Ill., Sept. 24 [Special].—The New Deal's "planned economy of scarcity" was denounced by Wayland Brooks, Republican candidate for United States senator, in a speech here tonight. He asked the voters to supplant the Roosevelt program on Nov. 5 with the Republican party's assured plan for productive agriculture and industry that will bring higher living standards and work for every one.

In tracing the present relationship between agriculture and industry, Brooks, who owns and operates his own farm in La Salle county, declared the farmers of the nation will remain at the mercy of foreign producers as long as the New Deal administration "pampers foreign producers at the expense of the American farmer."

"I am in favor of protecting the American farmer and I am against taking away any benefits he now has," Brooks said. "I believe that every trade agreement with a foreign nation should be submitted to the senate before being signed. It is a dangerous practice for a free people to delegate authority to one man to make treaties which affect every farmer, every wage earner, and every business man in the country."

Register Now! 11 Days Left!

5 MINUTE GIRLS READY TO START WILLKIE DRIVE

The Five Minute Girls, six girls who volunteered to make five minute speeches for Wendell L. Willkie, Republican nominee for President, are ready to start. The first speech on their program is one by Mary Neff, 6437 Kimbark avenue, a secretary, who will speak tomorrow night before the Willkie Volunteers club at the Hayes hotel, 6435 University avenue. The girls are members of the Working Girls Who Save Nickels to Elect Willkie club. They started the group to refute the belief a woman never knows when to stop talking. They all stop in five minutes flat.

GUNMEN ROB SUPPLY HOUSE.

Two gunmen took $23 from the Chicago Dietetic Supply House, Inc., 17 South Wabash avenue, yesterday.

CONSCRIPTION!!

You'll have to be drafted to leave Chicago's oldest, gayest nitery. Excitement from 5 P.M. till closing.

- 4 BIG SHOWS
- 2 ORCHESTRAS

9-course Chicken, Steak, Lobster dinner with bottle Renault Champagne or Sparkling Burgundy. $1.50 served to 11 P.M.

NEVER A MINIMUM OR COVER CHARGE

CLUB ALABAM
747 RUSH ST. DEL. 0808

HARRISON CRAIG

Dear Dave —

Mud Lake is alive with mallards. We're counting on you to be here on the 1st.

Now don't pull that old gag about "haven't time". You're foolish to drive, anyway, when you can fly Northwest Airlines for only 5¢ a mile. (Yes, I checked up.)

So grab a plane Monday, we'll pick you up at the airport and by sun-up of the opening day you'll find yourself on the pass with the old 12-gauge oiled and ready for the first flight.

Harry

C.R.

For further information about Northwest Airlines' convenient daily flights and low fares from Chicago, or for reservations, call State 4800, 15 Palmer House Arcade, or your travel agent.

HUDSON *Announces* A BIGGER, MORE BEAUTIFUL

1941 SUPER-SIX

PRICED JUST ABOVE THE LOWEST...
WITH THE YEAR'S BIG NEW STYLE IDEA...
AND PRICELESS *EXTRA SAFETY*

Symphonic Styling

Brilliant new design . . . and, for the first time in low priced cars, a wide choice of interior color combinations that harmonize with exterior colors . . . AT NO EXTRA COST

HERE IT IS . . . the bigger, more beautiful new Hudson Super-Six! A Hudson distinguished for its roominess and luxury . . . powered with a motor unmatched among sixes for brilliant performance, coupled with remarkable economy! And a Hudson which deserves, more than ever, the title: America's *safest* car!

These new Hudsons stand alone in the *extra protection* they provide . . . unique safety features not obtainable at any price in any other car. If hydraulic brakes ever fail, for example (as they *can* in *any* car through leakage due to accident or service neglect), you just push farther *on the same foot pedal,* and *stop.* But only in a Hudson, with Patented Double-Safe Brakes.

With other 1941 Hudsons, this new Super-Six shares the many important features which make these cars the year's best investment in all-around value. These include new riding smoothness and finest type of improved Independent Front Wheel Coil Springing, new handling ease and True Center-Point Steering, new Synchronized Silent Mesh Transmission and, of course, the year's big new style idea . . . Symphonic Styling.

Come, today, to a Hudson showroom . . . see for yourself the *different kind of car* that 31 years of engineering leadership have produced. Then enjoy your most delightful riding experience. It's waiting for you in a new Hudson!

NEW 1941 HUDSON

Car illustrated is new Hudson Super-Six 6-passenger Club Sedan, $901. (White sidewall tires extra.)*

FOR A FEW DOLLARS MORE THAN "LOWEST PRICED" CARS

The New Super-Six Offers:

121-inch wheelbase and over 200 inches of over-all length . . . a really B-I-G car!

102 *live* horsepower, with the smoothness that only Hudson owners know.

Biggest enclosed rear luggage compartment ever built into a sedan body.

AMERICA'S SAFEST CAR . . . Patented Double-Safe Brakes; Patented Auto-Poise Front Wheel Control, and other unique safety features.

Small car economy, thanks to dual carburetion and efficient engine design.

An extra wide choice of richly luxurious interior color combinations with upholstery of genuine Hockanum woolens and special leather-finish trim . . . harmonizing throughout with exterior colors.

PLUS HUDSON'S MANY OTHER EXTRA VALUE FEATURES

Hudson Offers Fine Automobiles In Every Popular Price Class . . . AT NEW PRICES STARTING AMONG AMERICA'S LOWEST . . . New Hudson Six and Super-Six (in the lowest and low price fields); New Hudson Commodore Six and Eight and Commodore Custom (in the moderate price field). MORE CAR for LESS MONEY in Every Popular Price Class.

PRICES START AMONG AMERICA'S LOWEST

$695*

for Hudson Six Coupe, *delivered in Detroit, including Federal taxes, not including state and local taxes, if any. Optional equipment and accessories extra. Two-tone exteriors standard on Commodore Custom models, extra on all others. Low time payment terms. Prices subject to change without notice.

Sales and General Office 2500 S. Michigan BUTLER MOTORS, Inc., *Distributors* *Service and Parts* 2459 S. Indiana Ave.

CENTRAL
Butler Motors, Inc. 2500 S. Michigan Ave.
Martin J. Kelly, Inc. 940 N. Clark St.

NORTH SIDE
Butler Motors, Inc.—Branch 6101 Broadway
Louie Dabe Motors 6828 N. Clark St.
Harrington Motors 1030 Davis St., Evanston
Heinemann Motors 1832 Irving Park Road
Klocke Motors 5924 N. Western Ave.

NORTH SIDE—Cont.
Logan Motor Sales Co. 2550 N. Western Ave.
Newman Motors 2473 Milwaukee Ave.
Supreme Motor Sales, Inc. 3036 Lawrence Ave.

SOUTH SIDE
A & D Motor Sales, Inc. 5001 Cottage Grove Ave.
Bauer Motor Sales 12833 S. Western Ave. Blue Island
Beverly Motors, Inc. 8953 S. Ashland Ave.

SOUTH SIDE—Cont.
Chatham Motor Sales, Inc. 8019 Cottage Grove Ave.
Commercial Motors, Inc. 8608 Commercial Ave.
Eureka Motors 5401 S. Racine Ave.
Michigan Auto Sales 11834 S. Michigan
Scholl Motor Sales, Inc. 7023 S. Halsted St.
State Line Sales & Service 10550 Indianapolis Blvd.
Stratford Motor Sales Co. 6739 S. Western Ave.
Waggoner Sales & Service 353 E. Garfield Blvd.

WEST SIDE
Butler Motors, Inc., Branch 316 Madison St., Oak Park
Clayton Motors 5440 W. Cermak Rd., Cicero
Jewel Auto Service 5806 W. Roosevelt Road
Kedzie-Washington Motor Sales 111 N. Kedzie Ave.
L-T Motors 2647 W. Cermak Rd.
M & R Motor Sales, Inc. 3956 W. Grand Ave.
Placka Motors 3559 W. Grand Ave.
Schoetker Motors 7040 W. North Ave.

WEST SIDE—Cont.
Philip A. Tafel 3030 N. Cicero Ave.
J. J. Thompson Motor Sales 3186 Milwaukee Ave.
Tyk Motors 1022 Madison St., Oak Park
West Side Hudson, Inc. 4701 Washington Blvd.

SUBURBAN
Argo, Ill. Paganelli Motors
Arlington Heights Horcher Motor Sales
Brunswick, Ind. Brunswick Garage

SUBURBAN—Cont.
Calumet City, Ill. Calumet Motors, Not Inc.
Chicago Heights, Ill. H. C. Wehrmann Motor Co.
Crown Point, Ind. Service Garage
Des Plaines, Ill. B & H Motors
East Chicago, Ind. Galvin Motor Sales
Gary, Ind. Imperial Motor Sales, Inc.
Harvey, Ill. Petersen Motors
Hobart, Ind. Nickel Plate Garage

SUBURBAN—Cont.
La Grange, Ill. Glasner Brothers
Melrose Park, Ill. Suburban Motors
Niles, Ill. Niles Garage
Palatine, Ill. N. J. Michels Sons
Park Ridge, Ill. L-F Sales Co.
Riverside, Ill. Hamer Motor Sales
Wheeling, Ill. Triangle Motors
Whiting, Ind. Whiting Garage & Sales

Vaughan's
RAINBOW GARDEN OF TULIPS.. $2

30 GIANT FLOWERING BULBS Prepaid to 600 Miles

Thirty tall, giant late tulips, six each of five named varieties separately bagged and labeled, embracing these colors:

RED, PINK, ORANGE, YELLOW, LAVENDER

With war shutting out bulbs from Holland, tulips are a rarity this fall. These bulbs were grown in our own fields in Oregon, where we have the largest American planting. In several years of tests they proved equal or superior to imported Dutch bulbs. They are tall, giant, Darwin, Cottage and Breeder varieties, without rivals in the spring garden. With tulip bulbs so scarce few gardens will enjoy their beauty next spring. Make yours one of these few!

25 Daffodils, prepaid, $1.50

Daffodils are the first major flowers to bloom in spring. They last for years and usually multiply. A purchase of bulbs should pay in bloom for a lifetime.

Vaughan's Seed Store
10 W. Randolph St., Chicago

Enclosed is..............for which send me items checked below:
☐ Rainbow Garden of Tulips, $2.
☐ 25 Daffodils for $1.50.
NAME ....
ADDRESS ....

SEE PAGE 26

[ADVERTISMENT]
Did Samson Feast on a Lion With Stomach Acid Pains?

The Bible tells us how Samson feasted on a lion. It isn't likely that he could have done so if he suffered after-eating pains. Those who are distressed with acid stomach pains, indigestion, gas pains, heartburn, burning sensation, bloat and other conditions caused by excess acid should try a 25c box of Udga Tablets. They must help or money refunded. At good drug stores everywhere.

LOANS ON DIAMONDS FURS JEWELRY
Immediate Cash—Courteous Service
Member Chicago Assn. of Commerce
CHICAGO LOAN BANK
37 So. Wabash Ave., 3rd Fl.

Subscribe for the Tribune

WILLKIE BLASTS ROOSEVELT USE OF GREAT POWER

Promises Interior Chief Will Be Westerner.

[Continued from first page.]

had already added it to the Democratic electoral votes."

"No, no," came from the crowd.

Hits at "Permanent Ruler."

"I could not believe," Willkie continued, "that there are citizens who did not want to listen to reason in this most critical hour.

"Why should we violate our greatest tradition—that against the third term—now at the time of the greatest test of the democratic system thruout the world? The reason back of this tradition is the very situation we now face, the hazard that a man with the powers of the President would seek to be our permanent ruler.

"The President, before the teamsters' union and in taking his degree at Pennsylvania the other day, went on the theory that he had established a prejudice, that the only argument for his reëlection is that he is the common man and Wendell Willkie is the aristocrat.

"Look me over. You will never see another aristocrat like me."

The crowd laughed.

"Now, we can't be divided like this," continued Willkie. "There is not a man in the United States who will fight more vigorously to maintain labor's social gains than I will But we must also fight to make our domestic economy vibrant.

Favors Public Ownership.

"We can't go on this way without sinking democracy in the chaos of bankruptcy. We must go on with our gains, but we must create jobs. I know how to make such developments as the Grand Coulee useful and to bring power to the people at low rates."

He added that if a town wanted publicly owned power distribution, it should buy out and take over the private utility after determining a fair price.

"I have the confidence of industry and if you elect me there will spring up the true developments of democracy for which the world is praying," he said.

"The only argument for the reëlection of the President is the desire to occupy public office. I challenge any one here to give me another. That group in Washington desires to keep on the pay rolls. It is a large group and when it becomes avaricious it is time to turn them out."

Further details of Willkie's schedule were announced today. He will speak at Omaha, Neb., Thursday night. His address will be devoted largely to the farm problem. On the evening of Sept. 27 he will speak at the University of Wisconsin fieldhouse, Madison, Wis., and will leave at 9 p. m. via the Milwaukee railroad for Chicago, arriving about 12:15 a. m. Saturday. The Chicago stop will not be longer than 10 minutes.

Speaks in New York Saturday.

From Chicago the train will proceed to New York after servicing in the New York Central yards. There will be no stops until Yonkers, N. Y., Saturday evening, where Willkie will leave the train to speak at the Empire City race track at 9 p. m. After this speech he will go on to the Commodore hotel in New York and will remain there until 5 p. m. Sunday.

He will leave then by the New York Central for Detroit, where he will speak Monday evening. There will be stops on the way at Niles, Kalamazoo, Battle Creek, Jackson, Ann Arbor, and Wyandotte, Mich.

They're Angry Now

Freddie Rich and his wife before their separation.

New York, Sept. 24 [Special].—Orchestra Leader Freddie Rich discovered, at a federal building bankruptcy hearing today, how to make a wife so angry she forgets her umbrella.

The secret is to have his business manager, F. Leroy Wilson, testify before Referee Oscar W. Ehrhorn that there's no dough in the swing trade anyway. Out of a $1,100 a week contract Rich got only $250 while it was in force last winter, said Wilson. He asserted the band leader is out of a job, flat broke, and facing liabilities of $26,827.

All this was distressing to Mrs. Eula Mitchell Rich, who asserts the band leader is in debt to her for more than $15,000 she lent him prior to their separation two years ago. It was so distressing that she stalked out of the hearing room without her bumbershoot. She wouldn't go back to get it either.

VINCENNES ELEVATOR BURNS.

Vincennes, Ind., Sept. 24 [Special].—Fire of unknown origin early today destroyed the R. R. Singer grain elevator at an estimated loss of $12,000. The elevator, idle for several months, was scheduled to begin operations today. The elevator was constructed in 1926 on the site of the Peter Hill flour mill which was burned in 1925.

Register Now! 11 Days Left!

WILLKIE HEARD IN INTERVIEWS A MINUTE LONG

Answers Voters in Daily Radio Broadcasts.

One minute interviews with Wendell Willkie will be heard daily over W-G-N and certain other Illinois stations until election day. The interviews were recorded last month while the Republican nominee was preparing for his campaign in Rushville, Ind.

The first of the programs, sponsored by the Associated Willkie clubs of Illinois, was put on the air yesterday by W-G-N and WLS. Other stations will be added. The interviews were obtained by Henry Selinger, a Chicago advertising man, who took a mobile recording unit to Rushville.

Questions Put by Voters.

Questions are put to Willkie by Illinois voters. He answers them clearly and concisely. Yesterday's first question was asked by the Rev. Louis W. Sherwin, pastor of the Highland Park Presbyterian church: "What difference does it make if a President has a third term?"

Willkie, in replying, said: "I regard the third term as a threat to our American democracy, particularly when it is sought thru a controled convention by a President who has drawn more power to the federal government and himself than all of his predecessors combined."

Replies to a Farmer.

In a second period Willkie replied to a farmer who has asked him whether payments to farmers would stop if he were elected.

"Payments must continue unless there can be developed some other method of assuring the farmer his just proportion of the national income," Willkie said. The most salutary thing that we can do for the farmer is to stimulate our domestic economy."

In subsequent programs he will answer questions about the WPA, social security, machine politics, national defense, and other public problems.

Willkie will be heard on W-G-N at 9:20 a. m. and 12:59 p. m. today; on WLS each weekday at 6:59 p. m. Other periods on W-G-N: Thursday, 9:15 a. m.; Friday, 9:20 a. m.; Saturday, 9:30 a. m.; Sunday, 10:14 a. m.; 1:15 p. m.; Monday, 1:59; Tuesday, 11:59 a. m. and 1:15 p. m.

Test Your Facts

Below each of the following questions are listed three answers. Make your choice, turn to page 34 in the Want Ad section for the correct answers, and mark your score:

1. What is a metamorphic rock?
[a] A rock resulting from the cooling of a molten mass of material, [b] a rock formed of material deposited from the air or water, [c] a rock altered from its original form.

2. Why was Baden-Baden, Germany, always popular with tourists?
[a] Because of its art galleries, [b] because of its mineral springs, [c] because of its opera.

3. The Savannah river runs between what states?
[a] North Carolina and South Carolina, [b] North Carolina and Georgia, [c] South Carolina and Georgia.

4. In Whittier's poem, "Barbara Frietchie," what general said "Who touches a hair of yon gray head dies like a dog! March on!"?
[a] Robert E. Lee, [b] Stonewall Jackson, [c] James Longstreet.

IRON LUNG MAN POSES WITH HIS BABY DAUGHTER

(Picture on back page.)

Fred Snite Jr., infantile paralysis victim, came last night from his River Forest home to the Chicago Lying-In hospital for a glimpse of Teresa Marie, his daughter, who was born Sunday. Snite, in his iron lung, posed for pictures with Teresa, who slumbered in a nurse's arms. The Snites celebrated their first wedding anniversary Aug. 10. Mrs. Snite, 26 years old, is the former Teresa Larkin of Dayton, O. Snite is 30. He was stricken four years ago while traveling in China.

CARSON'S SHOES, THIRD FLOOR

HIGHER PRICED SHOES GREATLY REDUCED

$4.95

Higher priced shoes reduced only because their popularity has made their size-range incomplete. You'll find in the sale—suede, kid, calf, reptile, fabric and evening materials in a wide selection of colors. Come early!

CARSON PIRIE SCOTT & CO
Shoes, Third Floor.

CARSON'S COSMETICS, FIRST FLOOR

"WONDERSTOEN"

BY BELLIN—A SAFE, ODORLESS DRY HAIR ERASER

When you pull on your favorite sheer stockings, does the hair on your legs show through? If so, use "Wonderstoen," a safe, odorless method that rubs hair away swiftly, neatly, safely.

• Wonderstoen for arms and legs.....3.00
• Wonderstoen for the face.........1.25

CARSON PIRIE SCOTT & CO
Cosmetics, First Floor.

CARSON'S HOMEMAKERS' SHOPS, SEVENTH FLOOR

18.50

TABLE FOUNTAINS
THAT NEED NO WATER CONNECTION

All-electric—just plug it in, and a cool, refreshing stream of water will continually play. Grand ice-breaker for parties; inexpensive to operate, too.

Mr. Perricone, originator of this and other fountains and unusual table centerpieces, is on our floor this week to demonstrate them. Fountains, 18.50 to 42.50; other centerpieces, 50c to $5.

CARSON PIRIE SCOTT & CO
Homemakers' Shops, Seventh Floor, Wabash.

CLIMAX COLORS

THAT HEIGHTEN THE FALL GLOW IN YOUR SUIT. MINJAY CREPE BLOUSES IN FRENCH PINK, BLUE HAZE, CHAMPAGNE BEIGE, OR WHITE, UNEXPECTED AT

2.95

COUNTRY COUSIN
In sizes 32 to 40. 2.95

CASUAL SUCCESS
In sizes 32 to 40. 2.95

BOW-TIE FAVORITE
In sizes 32 to 38. 2.95

STITCHED ACCENTS
In sizes 32 to 40. 2.95

Telephone and Mail Orders Filled. Call State 2000.

CARSON PIRIE SCOTT & CO
Blouses, First Floor.

CARSON'S DAYTIME DRESSES, THIRD FLOOR

MAYFLOWER'S WOOL JERSIES
IN FOOTBALL-TIME COLORS

The smart neutrals and the wonderful high colors that belong with football weather and gay country week-ends. Kitten-soft wool jerseys with details that are unexpected at this price: full shoulder tucks, rows of buttons, deep unpressed pleats, leather belts. So wearable, so comfortable you'll want all three!

6.50

Majorette. Soldier blue, vino red, Dixie clay, green. 12 to 20.

Touchdown. Beige, black, blue, green, and Dixie clay. Sizes 12 to 20.

Kick-Off. Natural, moss green, Dixie clay, soldier blue. 12-20.

Telephone and Mail Orders Filled—Call State 2000.

CARSON PIRIE SCOTT & CO
Daytime Dresses, Third Floor.

CARSON'S UNIFORMS, THIRD FLOOR

"MINUTE MAID"

UNIFORM IN WISHMAKER'S REGENCY COLORS

Wellington Green, Brummel Brown, Brighton Blue, Pavilion Purple, and Black.

Lastex pushup cuff for working in the kitchen.

To serve with faultless etiquette and unerring good taste—this "Minute Maid" uniform combines correct styling with the rich loveliness of Regency colors. Made of Celanese* rayon taffeta, organdy collar, cuffs, and apron. Sizes 12-18, 36-42.

Uniform, 6.00 Apron, 2.00 Cap, 75c

Telephone and mail orders filled. Call State 2000.

CARSON PIRIE SCOTT & CO
**Reg. U. S. Pat. Off. Uniforms, Third Floor.*

CARSON'S OPTICAL SECTION, FIRST FLOOR

SPECIAL SELLING OF EYEGLASSES

9.85 complete

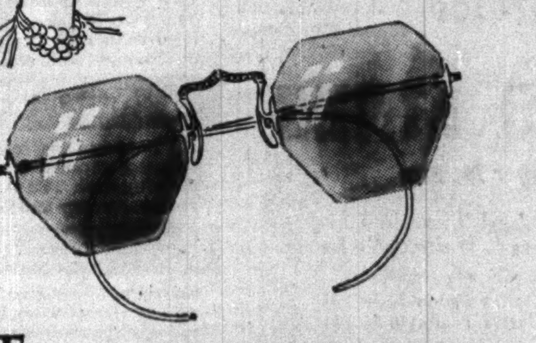

TORIC INVISIBLE BIFOCALS

COMPLETE EYE EXAMINATION INCLUDED WITH CHARGE

Seamless toric invisible bifocal lenses designed particularly to increase your sight for reading and distance. Accurately ground and fitted in this new style mounting, at a substantial saving.

Trained, efficient Optometrists to serve you. Sight test and advice without charge.

Dr. L. Klein, Optometrist in Charge.

CARSON PIRIE SCOTT & CO
Optical Section, First Floor.

SENATE EVADES VOTING ON CURB FOR REGULATORS

Sidetracks Decision on Walter-Logan Bill.

BY CHESLY MANLY.
[Chicago Tribune Press Service.]

Washington, D. C., Sept. 24.—The Walter-Logan administrative law bill designated to permit judicial supervision of the federal regulating agencies, received a setback today when the senate voted to take up a measure authorizing President Roosevelt to blanket from 200,000 to 300,000 New Deal jobholders under civil service protection.

Senator J. M. Mead.

By a vote of 51 to 18, the senate adopted a motion by Senator James M. Mead [D., N. Y.] to take up the Ramspeck civil service bill, already passed by the house. Senator Edward R. Burke [D., Neb.] and other supporters of the Walter-Logan bill had resisted the motion to put the civil service grab measure ahead of it but refused to conduct a filibuster.

Later Majority Leader Alben W. Barkley of Kentucky refused to enter into any agreement with the supporters of the Walter-Logan bill for its consideration by the senate. He insisted on further delay pending a report on the bill by a special committee headed by Dean G. Acheson, former undersecretary of the treasury.

Barkley expressed the opinion that President Roosevelt would veto the bill if it should be passed before the completion of the Acheson committee's report.

"One-Man Committee."

Senator Burke told the senate that the Acheson committee had functioned exclusively, at least until a few weeks ago, thru Prof. Walter Gellhorn of Columbia university, its secretary and research adviser.

"Gellhorn is a member of the Lawyers' guild, which is affiliated with the C. I. O., and the C. I. O. is doing everything it can to defeat the Walter-Logan bill," said Senator Burke.

Barkley assured supporters of the bill that the Acheson committee would submit its report by the middle of October and that congress would be here at that time. He said he had been informed by Speaker Sam Rayburn that the house would not vote to adjourn sine die.

Passed in House, 3 to 1.

The house passed the bill by a 3 to 1 vote on April 18, but the administration leadership thus far has been able to block a vote in the senate. The senate last year passed the bill by unanimous consent, but later reconsidered it when the New Dealers complained that it would hamstring the quasi-judicial administrative agencies.

The bill would give the courts power to review not only the rules and regulations, but the final orders of the regulatory agencies, including their findings of fact, to determine whether they violated the constitution or the laws of the United States, or whether the findings were supported by the evidence.

The purpose of the bill, according to the unanimous report of the judiciary committee, is to stem and if possible reverse the drift toward totalitarianism.

The Ramspeck jobholders bill authorizes the President to place under civil service all executive offices and positions not now embraced by the so-called merit system except those in the Work Projects administration. Incumbents of such positions would be required to take only a non-competitive examination.

Senator John A. Danaher [R., Conn.] said the jobholders would be asked the color of "blue vitrol" and would reply, "blue," whereupon they would be told to keep their jobs.

"It seems to me that a non-competitive examination covering in 200,000 employés, far from removing the curse of patronage, merely confirms it, and provides a life tenure for the beneficiaries of patronage," said Senator Arthur H. Vandenberg [R., Mich.].

Important Change in Time

Improved Service

via

ROCK ISLAND LINES

Effective Sunday, September 29, 1940

With resumption of Central Standard Time in Chicago and Peoria schedule of Rocket trains will be adjusted as follows—

Train No. 501 leave Chicago 10:15 AM, Arrive Peoria 12:50 PM
Train No. 503 leave Chicago 7:30 PM, Arrive Peoria 10:05 PM

RETURNING ROCKET SERVICE

Train No. 502 leave Peoria 6:50 AM, Arrive Chicago 9:25 AM
Train No. 504 leave Peoria 4:00 PM, Arrive Chicago 6:35 PM
Note additional time available at Peoria

Train 21 will leave Chicago as now at 8:45 AM affording service to all intermediate points, and will arrive Bureau and Peoria 10 minutes earlier than at present.

Train No. 25 will operate Daily instead of Sunday only leaving Chicago 7:31 PM, making all intermediate stops and arrive Bureau 10:15 PM. On Sunday only train 25-225 will arrive Peoria 11:15 PM.

Des Moines Rocket train 505 will leave Chicago 5:05 PM with corresponding changes in time at present stop points and arrive Des Moines 11:05 PM.

Train No. 19 for Tri Cities, Northern Iowa and Minnesota points will leave at 4:15 PM, 10 minutes later than at present, maintaining present connection for Peoria with no change of schedule Tri Cities or beyond.

For details and reservations, consult
L. H. McCORMICK, Assistant General Passenger Agent
179 W. Jackson Blvd., Phone WABash 3200
or La Salle St. Station, Phone WABash 3200, Chicago, Ill.

Rock Island

TRIPS—VACATIONS

THE TRIBUNE TRAVELERS' GUIDE

TOURS—CRUISES

AUTUMN LURES SIGHTSEERS ON 'COLOR TOURS'

Vivid Hues Bedeck the Wisconsin Roads.

Madison, Wis., Sept. 24 [Special].—Now that summer has given way to autumn, "color tour" time once more has come to Wisconsin.

From now until the leaves fall weekend drives thru the wooded countryside will provide an almost continuous pageant of rainbow hues.

Oaks are turning to maroon and wine, sumacs to scarlet, maples to gold, and birches to yellow. Browneyed susans, wild sunflowers, and New England asters are adding to the picture.

Old timers say there is no better season for vacationists who wish to stop and fish occasionally in the course of their sightseeing.

Many Places Near Chicago.

There are many places in southern Wisconsin, within easy driving distance of Chicago, where color touring is at its best.

With an almost endless number of roads to choose from, a representative of the Wisconsin conservation commission today outlined, for TRIBUNE readers, five autumn tours, all on paved roads, but largely away from the heaviest travel, in the southern part of the state.

The shortest of these journeys out of Chicago is a little more than 200 miles; the longest is about 385. The five follow:

Trip Number One.

The Kettle-Moraine hills: Take 41 [bypassing Milwaukee via 100] to its junction with 60 at Ackerville, about 30 miles northwest of Milwaukee. Follow 60 on to Hartford. Turn south on 3. This road carries you thru the heart of the Kettle-Moraine hills, rolling pocketed country rumpled by the glaciers. Soon, off to your left, you will see the spires of Holy Hill, a Carmelite monastery. If you wish to visit the hill, turn left on P. Magnificent views reward those who climb the church tower. Return to 83 and continue south thru the Waukesha county lakes region. You may want to stop at Genesee to visit the Greene dairy farms, and, near the Illinois line, to turn west for a stop at Twin lakes. About 225 miles.

Trip Number Two.

Southeastern Wisconsin: Take 41 to its junction with 100, near Milwaukee. Follow 100 west and then north to its meeting with 59. Go west on 59 thru Waukesha. You may wish to stop at the new Milking Parlor, the large dairy farm a few miles out of town. Here you drive thru a portion of the Kettle-Moraine glacial hills. Note the huge lotus beds at Palmyra [they bloom in July]. At Whitewater turn south on 89 to its junction with 50. Go east on 50 into Delavan, Williams Bay, and Lake Geneva. There you can take 12 back to Chicago. About 210 miles.

Trip Number Three.

The oak and tobacco country: Take any northbound highway that joins 50 at Kenosha or further west. Go west on 50 thru Lake Geneva to Williams Bay. There swing north on H to Elkhorn and follow 12 into Whitewater. Now go west on N, a delightful road with practically no traffic, to Edgerton. The tobacco is now all harvested [it's cut in early September], but you'll see the big leaves hanging in the farmers' long, narrow curing barns. There are many fine oak groves in this region. At Edgerton note the big tobacco warehouses which line the main street. If you don't mind seven extra miles, take 59 southeast to Milton and see the first concrete building in the United States and the old log cabin, now a museum, that was once an "underground railway" station. Then take 26 into Janesville, and 14 home. About 250 miles.

Trip Number Four.

The Madison lakes: This is an extension of Trip 3, starting at Edgerton. Go north on 51 thru Stoughton and into Madison. There take 113 around Lake Mendota to Mendota village. Turn west on M and follow it on around the lake, returning to Madison, and take 14 home. About 330 miles.

Trip Number Five.

Take 12 to Madison, and then follow 14 west to Tower Hill state park on the Wisconsin river. Turn south on 23. Quickly you come to Taliesin, the estate and school of Frank Lloyd Wright. Follow 23 on to Dodgeville. This is the beginning of the old lead mining country. At Dodgeville swing east on 18 to Blue Mounds. Here you will want to ride up to the top for the view, and also visit the new Cave of the Mounds. [A short distance further on 18 is Little Norway, the Norwegian museum-village.] Now turn southward on 78. When it crosses 39, turn east to New Glarus, the original Swiss settlement in Wisconsin. A mile or so to the south on 69 is New Glarus woods, a beautiful state park of oak forest. Then, homeward bound, follow 69 on to Monticello, and 39 to its junction with 59. When 59 reaches 104, jog a short distance south on 104 to A, and take A eastward into Janesville. Follow 14 home from here. About 385 miles.

Insuring Dustproof Travel

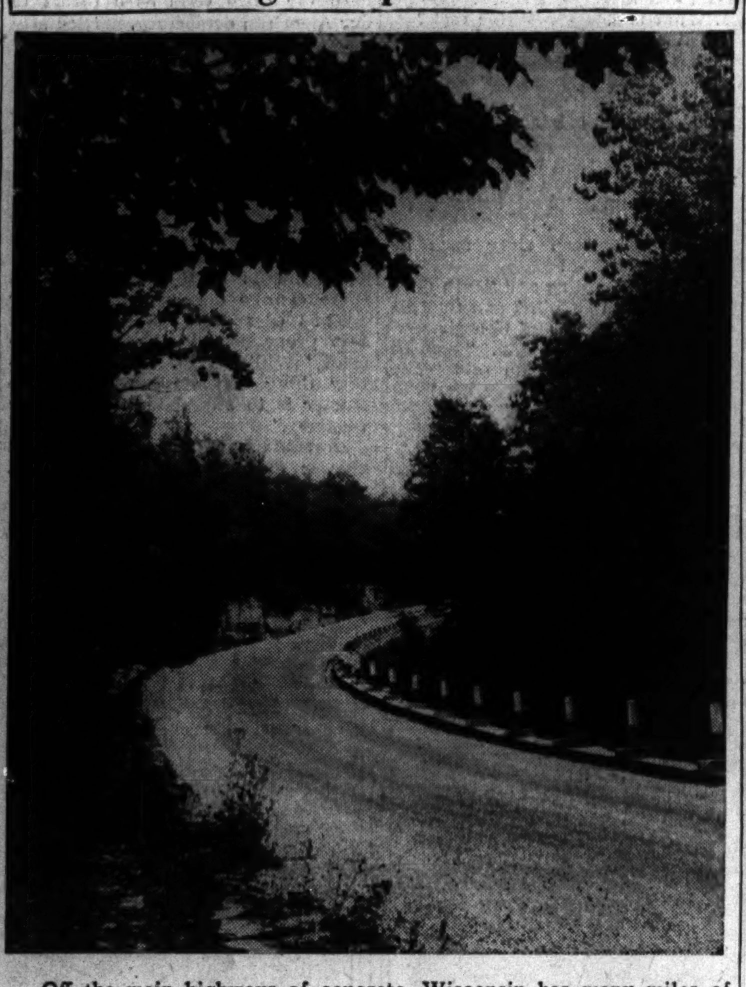

Off the main highways of concrete, Wisconsin has many miles of bituminous roads such as this one, leading to the lakes and the woodlands.

Travel Queries Answered

What's your travel problem? Address queries regarding where to go, how to get there, costs, and accommodations to the Travelers' Guide, Chicago Tribune, inclosing stamped, self-addressed envelope.

The other day I read that one Latin American republic had been named after a dye wood, another had derived its name from its national hero, and that still others had taken their titles from silver, fish, an Italian city, and the equator. Can you supply the details?—R. F.

Brazil was originally the name of a dye wood that the Portugese obtained from India. When they found a similar wood in South America they gave the name to the country in which it was found.

Bolivia is so called in honor of Simon Bolivar, the South American liberator.

Argentina is derived from the Latin *argentum*, meaning silver. The discovers believed, mistakenly, that that metal was to be had there in large quantities, and they even named the principal stream Rio de la Plata [*plata* is Spanish for silver].

Literally translated from the language of the Indians who inhabited the isthmus, Panama means "lots of fish."

The first white explorers to visit the Gulf of Maracaibo saw Indian villages perched on stilts above the shallow water. This reminded them of Venice. Hence Venezuela, which is Spanish for "little Venice."

Ecuador, lying half in the northern and half in the southern hemisphere, is the Spanish equivalent of equator.

How long is the Southern California salt water fishing tourney to last? —A. J. M.

Until Nov. 1.

Where can I obtain a license to go hunting in Quebec? —G. B. W.

Write the Province of Quebec fish and game information service, the department of lands, forests, fish, and game, Parliament buildings, Quebec.

Please give me some information about Wisconsin's Wolfhead vacation region. —K. D.

The area has resisted colonization efforts and is still one of the best "back country" parts of northern Wisconsin. Its capital is Crandon, on the shores of Lake Metonga. Within a radius of 15 miles of that town there are 75 lakes and 11 trout streams. Many of the lakes are well known among fishermen.

AIR LINE FORMS A STRATOSPHERE PIONEERS' CLUB

Kansas City, Mo., Sept. 24 [Special].—Formation of aviation's newest club was announced today. All that would-be joiners have to do is travel three miles—straight up.

President Jack Frye of Transcontinental and Western Air said a Stratoliner club was being organized among "pioneering" travelers who fly at altitudes of more than three miles on regularly scheduled flights across the United States.

Register Now! 11 Days Left!

'MAD' ANTHONY WAYNE'S VICTORY TO BE RECALLED

Fort Wayne, Ind., Sept. 24 [Special].—Descendants of Hoosier pioneers will join this week with historians and societies of Ohio and Michigan to retrace from Toledo, O., to Fort Wayne, Ind., the march of Gen. "Mad" Anthony Wayne in 1794, when he freed the Northwest Territory by defeating the Indians at the Battle of Fallen Timbers. The ceremonies will be held Friday, Saturday, and Sunday.

Gen. Wayne's victory over the Indians, who were backed by the British, forced their surrender of Detroit and other western posts, along with most of the territory now embraced by Ohio, Indiana, Michigan, Illinois, and Wisconsin.

The Society of Indiana Pioneers will make its fall pilgrimage over the historical route, visiting old forts and battlegrounds at Toledo, O.; Fort Wayne; Defiance, O., and Perrysburg, O.

MEXICO SAFEGUARDS SCENERY BY CODE OF HIGHWAY SIGN RULES

MEXIC OCITY, Sept. 24 [Special].—Mexico's scenic effects are not to be marred by billboards and signboards.

President Cadenas has approved a special set of federal regulations governing all signs thruout the republic and designed both to protect the motorists against eyesores and to insure safety on the highways.

Under the new rules, the national communications department will inspect all proposed sites for billboards and deny the applications whenever the advertising would obstruct scenic views or tend to imperil clear vision or distract the driver's attention.

Lighting of signs is to be stringently restricted. The regulations forbid lights that might detract from the night driving guides indicating curves and other cautions.

It Pays To Take The

20TH CENTURY LIMITED

Ride with world-famous people on the world's most famous train! It *pays*—in added comfort, prestige, luxury, and real *relaxation*.

Luxurious Privacy

All accommodations private; compact roomettes to spacious drawing rooms. Or join friends in the Observation and Lounge Cars.

Service De Luxe

Courteous, well-trained personnel—carefully chosen for "Century service." Famous meals served in the dining car or in your "room."

Velvet-Smooth Ride

The world's smoothest roadbed and "cushioned cars"—for *solid sleep*. Restful, clean, amazingly quiet. Air conditioned throughout.

CHICAGO—NEW YORK

Lv. Chicago . . . . 4 P. M., D. S. T. (La Salle St. Station)
Ar. New York . . . 9 A. M., D. S. T. (Grand Central Terminal)
For reservations phone Wabash 8700

NEW YORK CENTRAL SYSTEM

THE WATER LEVEL ROUTE . . . YOU CAN SLEEP

VISIT NEW YORK WORLD'S FAIR from

HOTEL CHESTERFIELD

130 W. 49th St. New York
AT RADIO CITY IN TIMES SQ.
Accommodations, 1000 Guests
Rates as low as
$1.50 Per Day, Per Person
B.M.T. SUBWAY
Half block from Hotel
DIRECT TO FAIR
WRITE FOR BEAUTIFULLY COLORED WORLD'S FAIR POCKET MAP AND "FINGERTIP GUIDE" FREE.

TWO! *Hiawathas*

A DAY 2 EACH WAY

THE MILWAUKEE ROAD

Union Station		Central Time Morning	Afternoon
CHICAGO . .	Lv.	9:45 am	1:00 pm
MILWAUKEE .	Lv.	11:07 am	2:15 pm
ST. PAUL . . .	Ar.	5:05 pm	7:15 pm
MINNEAPOLIS	Ar.	5:45 pm	7:45 pm

179 W. Jackson or Union Station, Phone Central 7600

TO *California* AND THE *West*

RIDE THE NEW BURLINGTON TRAILWAYS LUXURY DIESELINERS

COMPLETELY AIR-CONDITIONED
ROOMIER ACCOMMODATIONS
BIG DIESEL-POWERED BUSES
Lowest Fares

(One Way)		(One Way)	
SALT LAKE CITY	$24.50	SAN FRANCISCO	$33.50
RENO	33.50	LAS VEGAS	32.50
SACRAMENTO	33.50	SAN BERNARDINO	33.50
OAKLAND	33.50	RIVERSIDE	33.50
		LOS ANGELES	33.50
		SAN DIEGO	33.50

● Fall is a grand time to travel and the best time to see your country in all its scenic splendor. Fields, forests and mountains are a myriad of colors and *DieseLiner* travel is always delightful . . . ECONOMICAL.

Ask about Low All-Expense Tours to the West . . . stay longer . . . see more . . . spend less.

TRAILWAYS BUS DEPOT
20 E. Randolph St. Phone RAN. 9500

Mail COUPON FOR INFORMATION AND FOLDERS

BURLINGTON TRAILWAYS TRAVEL AND TOUR BUREAU
Dept. T-19, 547 W. Jackson Blvd., Chicago, Ill.
Please send me information on a trip
To ……………
Name ……………
Address ……………
Town State

Burlington TRAILWAYS
NATIONAL TRAILWAYS SYSTEM

B&O

Important Changes IN TRAIN SERVICE EFFECTIVE SEPT. 29th

CAPITOL LIMITED. Diesel-Powered, Streamlined. Leave Chicago 3:50 pm, instead of 3:40 pm. No finer Pullman or coach train to Washington and the East. Through Service to New York. Comfortable, modern Pullman equipment, including Bedrooms, Drawing Rooms, Compartments and regular section accommodations—Colonial Dining Car, Sun-room Observation and Pullman Lounge Cars. Radio. Train Secretary . . . Individual Reclining Seat Coaches and New-Style Buffet-Coach-Lounge.

THE SHENANDOAH—Now Diesel-Powered. The only train between Chicago and the East with Stewardess-Registered Nurse Service. Leave Chicago 10:00 pm, instead of 10:00 am. Individual Reclining Seat Coaches and Pullman Accommodations to Washington, New York and intermediate points. Club-Lounge Car.

The NEW YORK EXPRESS. Leave Chicago 9:50 am, instead of 10:15 am. An early morning departure for Washington and the East. Reclining Seat Coaches, Sleeping Cars, Dining Car serving all meals.

TRAIN No. 32. Leave Chicago 11:00 pm, as at present.

NEW TRAIN—The West Virginia Night Express. Leave Chicago 8:30 pm. Sleeping Car and Coaches to Wheeling, W. Va. and intermediate points. Cafe-Lounge Car serving breakfast.

ALL TRAINS AIR-CONDITIONED
All Time Shown Is Central Standard
Consult Ticket Agents for additional information
Consolidated Ticket Office, 163-165 W. Jackson Blvd., or 1318 Bankers Bldg., or Grand Central Station, Harrison and Wells Sts., Phone WABASH 2211

BALTIMORE & OHIO

Last Call FOR SUMMER VACATIONS!

Still at GREYHOUND'S *Lower Fares!*

There's still time for a grand vacation—at a grand saving. Go Greyhound—for fun, for less!

	One Way	Round Trip		One Way	Round Trip
Duluth	7.00	12.60	Muskegon	3.30	5.95
New York	12.35	19.80	St. Louis	3.95	4.50
Springfield, Ill.	2.75	4.95	Cleveland	4.80	8.65
Minneapolis	6.00	10.80	Seattle	33.50	56.10
Cincinnati	4.30	7.75	Detroit	3.85	6.95

GREYHOUND TERMINAL—WABASH 7700
1157 So. Wabash 170 No. State
North: 4535 Broadway West: 4335 W. Madison
South: 6302 Stony Island
Oak Park: 724 Lake St. . . . . . Phone Village 7177
Evanston: 329 Howard St. . . . . . Phone Greenleaf 2005

RESORTS AND TRAVEL.

TOURS.

FALL VACATIONS
MISSISSIPPI RIVER CRUISES……$61
GREAT SMOKY MOUNTAINS……$80
MEXICO—REFORMA HOTEL from…$222
FLORIDA—MIAMI BEACH……$57.50
Phone RANdolph 2872
CARTAN TRAVEL BUREAU INC.
104 S. MICHIGAN AVE., CHICAGO

MEXICO
Small parties personally conducted. Or travel independently, leaving any day.
NEIDLINGER'S 128 W. Monroe Andover 1372

for AIRPLANE and STEAMSHIP TICKETS and INDEPENDENT TRAVEL, see RAYMOND WHITCOMB 320 N. Michigan Ave. Chicago

MICHIGAN.

DR. SALTZMAN'S MINERAL BATHS
40 years' experience with all types of arthritis, rheumatism, nervousness. Pleasant homelike surroundings. Low rates. Write for free booklet. Saltzman Hotel, Benton Harbor, Mich.

RESORTS AND TRAVEL.

Ocean Travel.

WHITCOMB SULPHUR SPRINGS—The ideal health spa. Wonderful cuisine. Sulphur Baths. Indoor Solarium. Only 2½ hours' drive from Chicago. European plan—rooms from $2.50. ST. JOSEPH, MICH.

AIR-TICKETS ALL LINES
Independent Travel. Hotel Reservations in Advance. Steamship Tickets and Cruises. Travel Department
AMERICAN EXPRESS COMPANY

WEST INDIES and CARIBBEAN CRUISES from New York. 15 days. $168 up; from New Orleans, 8 to 15 days, $80 and up.
UNITED FRUIT CO.
111 W. Washington St. Tel. State 7740

WEST INDIES CRUISES by the new S.S. AMERICA. U. S. LINES
216 North Michigan Ave., Chicago

SWEDISH AMERICAN LINE
Oct. 5 ● Nov. 20—Puerto Rico, Cap Haitien and Havana: 12 days, $125. Oct. 18—Puerto Rico and Havana: 10 days, $105.
181 N. Michigan Ave., Chicago. State 3286

A NEW COAST-TO-COAST SERVICE by the U. S. LINES
216 North Michigan Ave., Chicago

WINNIE WINKLE, THE BREADWINNER: The Dream Center

HAROLD TEEN—HOLD THAT PUNCH

CORCORAN, NO. 1 BRAIN TRUSTER, QUITS U. S. POST

Will Try to Bolster 3d Term Campaign.

BY WALTER TROHAN.
[Chicago Tribune Press Service.]

Washington, D. C., Sept. 24. — Thomas G. Corcoran, No. 1 White House adviser and lobbyist, today resigned his post as special counsel in the Reconstruction Finance corporation, to work with the national committee of independent voters in behalf of President Roosevelt's bid for a third term.

Thomas Corcoran.

Corcoran, whose resignation had been expected for more than a week, announced it after a meeting of the campaign group's executive committee in the offices of Senator George Norris [Ind., Neb.].

The accordion playing lawyer, who sang himself into the President's confidence, is leaving his post as No. 1 brain truster on the best of terms with his chief, unlike his two predecessors.

Moley and Tugwell "Out."

Raymond Moley, the first brain trust chief, severed relations with Mr. Roosevelt in a tiff over the London economic conference in 1933, and now is a bitter anti-New Dealer. The second chief adviser, Rexford Guy Tugwell, dapper college professor, was dropped before the 1936 campaign.

Altho it is rumored that Corcoran was forced out because his presence in the White House in the final weeks of the campaign would not be helpful to the Roosevelt cause, informed sources dismissed these reports as "tommyrot."

Corcoran is leaving, they said, because he does not wish to be hampered by the restrictions of the Hatch act, which curbs the political activities of federal employés.

Drops $10,000 Salary.

As an RFC counsel Corcoran drew a salary of $10,000 a year. He held two other posts—special assistant to the attorney general and trustee of the Electric Home and Farm authority—for which he drew no pay. It was not announced what salary he will get, if any, with the campaign organization. Close friends predicted he will be back in the official family after the campaign, at least until inaugural day in January.

Corcoran, a graduate of Harvard and once secretary to the late Justice Oliver Wendell Holmes, came into the government in the last days of the Hoover administration. He worked in comparative obscurity in the first years of the New Deal and did not become a White House adviser until he and his accordion were introduced to the President by Miss Marguerite Le Hand, personal secretary to the President.

ROBERT QUITTING CALLED CASE OF NEW DEAL WORRY

New York, Sept. 24 (AP).—Representative Joseph W. Martin Jr., Republican national chairman, today characterized the resignation of L. W. Robert Jr. from the secretaryship of the Democratic national committee as a "dumping overboard" by which "they hope to lighten the load in a vain hope that the old donkey can stagger home."

In a statement at his press conference Martin said: "There can be only one interpretation placed upon the resignation. New Dealers are nervous and worried over their coming defeat in November."

Robert resigned yesterday, explaining that "at a time like the present I cannot serve the best interests of my company and the best interests of my party connections simultaneously." His firm, Robert & Co. of Atlanta, Ga., had received numerous engineering and architectural contracts from the government.

Martin said encouraging reports have been received from the west coast. He added: "I think a speech by Senator Hiram Johnson would mean that California is going Republican."

Crash Ends 1,163 Days Without Traffic Death

St. Joseph, Mich., Sept. 24 [Special].—St. Joseph's record of 1,163 days without an automobile fatality was broken today when Herman Stark, 45 years old, was killed as his car crashed into a traffic signal at the St. Joseph river bridge.

Register Now! 11 Days Left!

QUALITY · COSTS
HEATING · LESS

MODERNIZE YOUR FURNACE Now SAVE MONEY

Replace your old furnace with a modern Hess Welded Steel Furnace . . . gain comfort and economy.

DON'T WAIT

A Hess Blower Filter Unit gives an automatic forced air circulation and offers far greater efficiency with any furnace.

HESS

FURNACES made in Chicago for 67 years have no ordinary cemented joints to leak.

REPAIRS—CLEANING
any make furnace
EASY TERMS
PHONE TODAY
SEEley 2000
Hess Warming & Ventilating Co.
1211 S. Western, Chicago
Established 67 Years

★ TODAY IS POST DAY

You'd think every American had a personal submarine

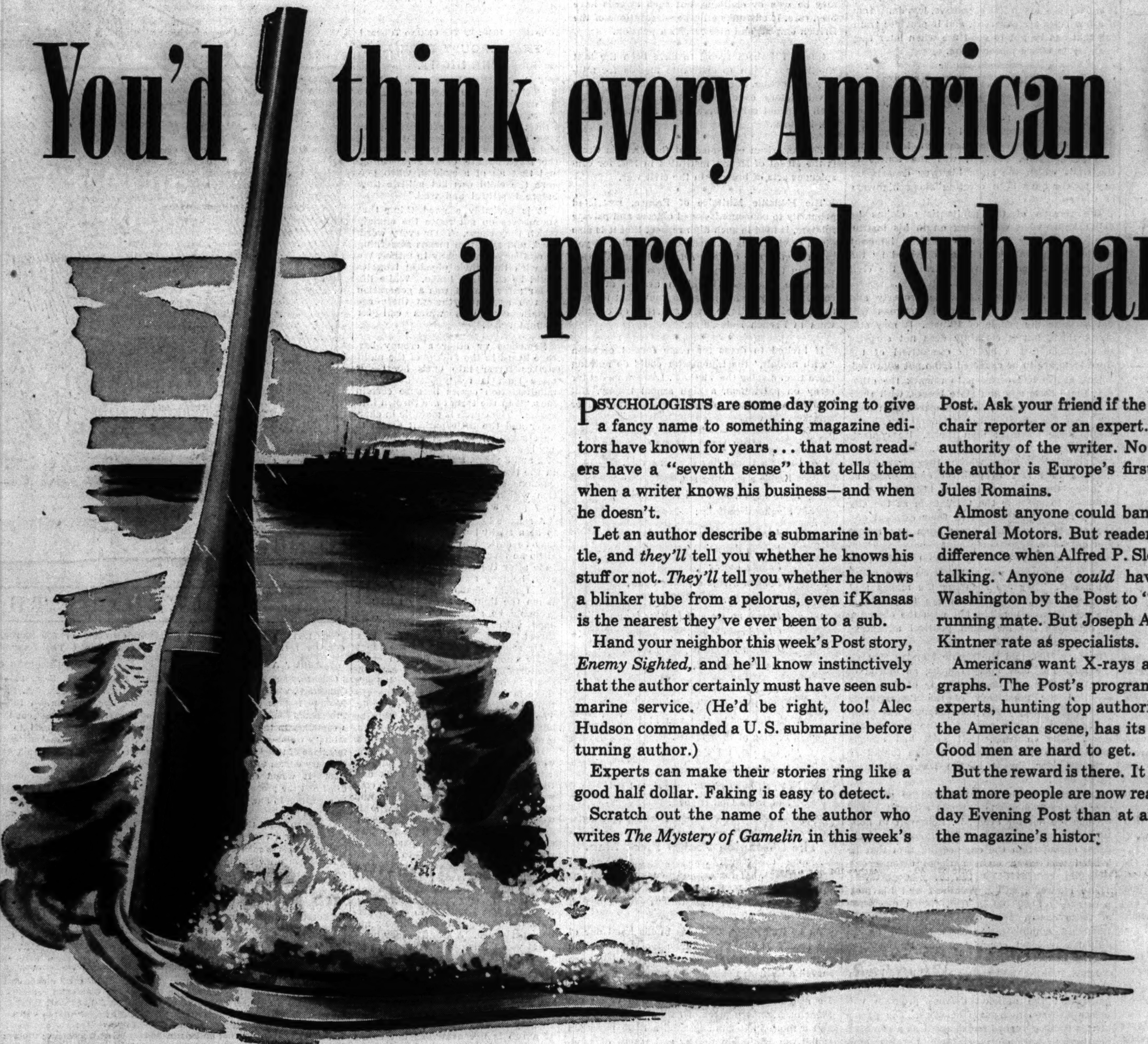

PSYCHOLOGISTS are some day going to give a fancy name to something magazine editors have known for years . . . that most readers have a "seventh sense" that tells them when a writer knows his business—and when he doesn't.

Let an author describe a submarine in battle, and *they'll* tell you whether he knows his stuff or not. *They'll* tell you whether he knows a blinker tube from a pelorus, even if Kansas is the nearest they've ever been to a sub.

Hand your neighbor this week's Post story, *Enemy Sighted*, and he'll know instinctively that the author certainly must have seen submarine service. (He'd be right, too! Alec Hudson commanded a U. S. submarine before turning author.)

Experts can make their stories ring like a good half dollar. Faking is easy to detect.

Scratch out the name of the author who writes *The Mystery of Gamelin* in this week's Post. Ask your friend if the writer is an armchair reporter or an expert. He'll detect the authority of the writer. No need to tell him the author is Europe's first man of letters, Jules Romains.

Almost anyone could bang out a story on General Motors. But readers appreciate the difference when Alfred P. Sloan, Jr., does the talking. Anyone *could* have been sent to Washington by the Post to "cover" Willkie's running mate. But Joseph Alsop and Robert Kintner rate as specialists.

Americans want X-rays as well as photographs. The Post's program of picking the experts, hunting top authorities to interpret the American scene, has its tough moments. Good men are hard to get.

But the reward is there. It isn't an accident that more people are now reading The Saturday Evening Post than at any other time in the magazine's histor.

IN THE POST ★ OUT TODAY

The mystery of Gamelin, *by* Jules Romains

The Editors of The Saturday Evening Post believe this article to be one of the best contemporary portraits ever published. What did General Gamelin predict to the author that Germany's battle plan would be? What spoiled France's chance to put Mussolini on the spot? Europe's great author-diplomat this week reveals for the first time his secret conversations with the commander-in-chief of the Allied forces. Second of a remarkable series.

Women don't understand women

No one could understand Irene Vallens, who fled from Belgium to America with her two children. Why was she going about the cold-blooded business of teaching them to ignore her? . . . A short story of a woman of mystery, *These Hostages Given.*

Meet Willkie's silent partner

Ever hear of a politician defeating his opponents by keeping *quiet?* You'll smile when you read by what wily strategy McNary has coaxed the Democrats to brawl among themselves and split on the New Deal. Joseph Alsop and Robert Kintner bring you a picture of Oregon's middle-of-the-road senior senator. Read *"Let Them Do the Talking."*

The wedding ring shot from a cannon

All Cape Cod knew Cousin Patty, who was old enough to remember the War of 1812. But only one person ever wrung from her the romance that began when a British frigate bright in the sun fired a shot at her—aimed on purpose to miss. A love story by Jack Leonard, *The Chain Shot.*

"ENEMY SIGHTED"

▶ Somewhere out on the brassy Indian Ocean, the submarine *Petard* and the light cruiser *Perseus* rolled lazily in the greasy swell, waiting with trap baited for an enemy raider, *The Admiral Schroder*. A nice death trap—provided the enemy didn't see them first! You'll have powder smoke in your nose for days after *this* sea battle!

by Alec Hudson
Author of "Up Periscope!"

Sheriff Olson entertains three killers

Imagine Sheriff Olson not daring to make an election speech (the big sissy!) . . . running away to the peace and quiet of an auto ride with three muggs armed with rifles. For laughs—try M. G. Chute's story on page 22 of this week's Post, *The Sheriff Runs.*

Now who's holding up television?

Your sets are ready. America has spent $20,000,000 on research. The programs are swell. But what's the catch? Read why the FCC, commanded by Congress to "encourage" television, has decided to toss a wrench into the machinery. Alva Johnston reports on *Trouble in Television* in this week's Post.

Stowaway goes big game fishing

Eleven years old he was. Dreaming of catching "Brontosorassus. Swimmin' with his neck out. Fangs drippin' ooze" . . . Not a bad guess, considering a deadly poisonous snake-like monster, with terrible teeth and evil eyes, was about to grab the hook! Another *Poseidon* fishing drama, with Crunch and Des aboard, *Spare the Rod*, by Philip Wylie in this week's Saturday Evening Post.

CORRECTION. The Saturday Evening Post advertisement headed "What Does an American Look Like?" appearing in this newspaper Wednesday, September 11, referred to an article about Westbrook Pegler entitled "He's Against," by Jack Alexander. In part the advertisement stated "watch a columnist whip away at a CIO leader until justice officials nab him on charges of forgery and larceny." The labor leader so described was not a member of the CIO, and we are glad publicly to correct this error.

THE SATURDAY EVENING **POST** . . . *America between two covers*

Chicago Daily Tribune
THE WORLD'S GREATEST NEWSPAPER

FOUNDED JUNE 10, 1847

ENTERED AS SECOND CLASS MATTER MAY 14, 1903, AT THE POSTOFFICE AT CHICAGO, ILL., UNDER ACT OF MARCH 3, 1879.

All unsolicited articles, manuscripts, letters and pictures sent to The Tribune are sent at the owner's risk, and The Tribune company expressly repudiates any liability or responsibility for their safe custody or return.

WEDNESDAY, SEPTEMBER 25, 1940.

THE TRIBUNE OFFICES.
CHICAGO—TRIBUNE SQUARE.
TOKIO—IMPERIAL HOTEL.
LONDON—135 FLEET STREET.
PARIS—1 RUE SCRIBE.
BERLIN—HOTEL ESPLANADE.
MEXICO CITY—QUETZALCOATL PALACE.
PANAMA CITY—HOTEL CENTRAL.
MILWAUKEE—110 EAST WISCONSIN BUILDING.
NEW YORK—220 EAST 42D STREET.
DETROIT—5-265 GENERAL MOTORS BUILDING.
WASHINGTON—815 ALBEE BUILDING.
LOS ANGELES—SPRING AND FIRST STREET.
SPECIAL REPRESENTATIVE.
SAN FRANCISCO—155 MONTGOMERY STREET.

THE TRIBUNE'S PLATFORM FOR ILLINOIS AND CHICAGO

1. *End the Parole Business.*
2. *Build Deathproof Highways.*
3. *Make Chicago the First City in the World.*
4. *Faster Suburban Service.*
5. *Up to Date Local Transportation.*
6. *A Lake Front Airport.*
7. *A Motor Ferry to Michigan.*
8. *Cut Taxes in Half.*

DE GAULLE AT DAKAR.

Probably the world will not know for a long time just what has been happening at Dakar. A few days ago a French fleet of half a dozen fast warships left Toulon and was not prevented by the British at Gibraltar from passing thru the straits and proceeding down the African coast toward Dakar, where they put in. Subsequently it was reported that these ships attempted to convoy merchantmen bound for French ports with tropical products. The British refused to let the convoy pass.

Events seem to have moved rapidly after that. Within a few hours a British fleet and a number of transports appeared off Dakar. Included in the expedition were some French troops, led by Gen. Charles de Gaulle, and some British troops.

Gen. de Gaulle is the chief figure of the French government in exile, and is known as "the leader of all free Frenchmen." Presumably he expected to encounter no great difficulty in winning the garrison and the fleet at Dakar to his cause, but in this he seems to have been disappointed for the moment, at least. Altho the French force in Africa is isolated and unable to maintain contact with the Petain government, De Gaulle's advances were resisted. The dispatches tell of his sending a boatload of officers toward shore to conduct negotiations only to see his emissaries fired upon. Several of the officers were reported wounded and Gen. de Gaulle thereupon withdrew for the time, at least, from the engagement.

Obviously that is not the conclusion of the book; it is only the end of a chapter. The position at Dakar is strategically of considerable importance. If it is used by the Germans and Italians as a base of operations British merchant ships in the South Atlantic will be menaced and perhaps the position of the British at Gibraltar will be a good deal more difficult to hold than it has been thus far. The British might tolerate the presence at Dakar of a neutral French government and garrison, but it would be forced to move against a hostile base.

Gen. de Gaulle himself is a romantic figure and is likely to become more so as time goes by. Curiously enough, he is himself one of the inventors of blitzkrieg. As Prof. Cole observed in an article published on this page some weeks ago, the German military leaders of recent years have studded their writings with footnote references to De Gaulle's published works. More than any other man in the French army he foresaw the pace at which war would be conducted. He did not suffer from the Maginot obsession, as did so many of his more influential colleagues. He believed in rapidly moving columns of tanks and other mechanized weapons. He seems to have been better understood by the German staff than by his own countrymen.

His spirit was not broken by the catastrophe which overwhelmed the French army. He believed in continued resistance and counseled against surrender. The details of his escape to England have not yet been revealed, but he managed to get there, and at once undertook the organization of French forces wherever they could be rallied with a view to the eventual liberation of his country.

It remains to be seen whether these efforts will have much success. He seems to have won some support in some of the French colonies, but it is still much too early to attempt an estimate of his work.

It may be that De Gaulle, tho a resolute patriot, greatly gifted as a tactician, still lacks a talent for leadership as a statesman. That remains to be seen. Today he is a revolutionist, a rebel against the existing government of France, condemned to death if he falls into the hands of the Vichy régime.

But if France one day is restored to real independence and resumes her former rank as a great power, De Gaulle will be enshrined among the great warriors and statesmen of his country. Meanwhile it can be pointed out that his career is not without its rather striking resemblances to Franco's. Like the Franco of a few years ago, the success of his movement is heavily dependent upon outside military support. Like Franco, he is attempting to rally the national spirit against the lawful government. It seems altogether probable that if his effort succeeds he will become, like Franco, the head of the state. If De Gaulle lives to see France restored, he is destined to become its political leader.

SOARING AS A SPORT.

The recent soaring meet at Lockport demonstrated that motorless flying can be accomplished as well in the comparatively level regions about Chicago as in the eastern hills where it got its start in the United States.

Soaring in the modern manner was developed in Germany as one of the by-products of the Versailles treaty. Because of the treaty's ban on military aircraft, the German army organized the sport as a means of giving preliminary training in aviation. Before the present war Germany had some 100,000 soaring pilots, it was reported.

Soaring, if it is fostered in the United States, would provide a valuable military reserve, members of which could be instructed in the handling of military planes at a considerable saving in time. But it is as pure sport that it will commend itself most in this country.

Private flying is an expensive hobby. Even low powered sport planes cost as much or more than a new automobile, require far more mechanical service, and consume gasoline at a rate that would shock the proprietor of a humble jaloppy. Such expenditures are beyond the means of the majority of youngsters who are most interested in flying.

Soaring is the answer to these enthusiasts who want to get up in the air but can't afford a plane. It is naturally much less expensive, less dangerous if a few rules are observed, and it provides training that can be put to good use when later they are able to afford motor flying.

BOSS ROOSEVELT MAKES DEFENSE A RACKET.

Convicts in the penitentiary at Chester have been making Roosevelt and Hershey signs for use in the Democratic campaign in Illinois. The penitentiary, possibly, was the source of the signs which the state highway department pay rollers have been erecting along highways of the state.

The warden of the penitentiary claims he didn't know what was going on in his institution. Presumably he is also officially ignorant of the illegal shakedown being operated by the Democratic 2 per cent racketeers on the civil service guards in the prison.

This and other uses of public property and public funds for party political purposes will not surprise the people of Illinois. It may still shock them, but it certainly does not surprise them. Such tactics by the condottieri of the third term are to be expected altho not approved.

But, as we had occasion to remark the other day, these little city and state bosses, with their corrupt machines, are pikers compared with their big boss—Boss Roosevelt. His federal machine is vastly more powerful than theirs. He controls 20 jobs where they control 1. He has the spending of billions where they have only millions to divert to political ends. And he is using those jobs and those billions just as callously to promote the third term as the city bosses are using the jobs at their disposal and the money they shake down from pay rollers and gamblers.

Mr. Roosevelt and his federal Democratic machine are using national defense as a political racket. They are spending the money that congress voted, not with an eye to providing the best defense possible, but with the objective of obtaining the maximum political advantage from those expenditures.

Senator Holt told the senate Monday that on the same day that Forry Laucks, an official of the York Safe and Lock company of York, Pa., accepted the presidency of the Pennsylvania Roosevelt-Wallace clubs, his company was given a $3,046,000 defense order by the war department. The company, Holt said, had already kicked in to the Roosevelt campaign fund thru a $4,000 advertisment in the Democratic campaign book.

Chip Robert, who resigned Monday as secretary of the Democratic national committee, had become too hot for even Mr. Roosevelt to hold. While he was secretary of Mr. Roosevelt's campaign organization the engineering firm that he headed was given eight national defense construction contracts by the navy department. Those contracts will pay Robert and his partners nearly $1,000,000 in fees. When disclosure of these contracts in congress threatened the Roosevelt administration with scandal, Robert quit his national committee job. He has not, it may be noted, relinquished the contracts.

Mme. Perkins, addressing the Illinois Federation of Labor convention, boasted to the delegates that the national defense program will create 4,400,000 man-years of work. The people of this country regard rearmament as a common, nonpartisan national task. Mme. Perkins, however, presents it as a Democratic program thru which Mr. Roosevelt, the indispensable man, is conferring jobs on the people.

Funds voted for national defense are being used for outright political propaganda. In the name of the national defense council the administration is printing, at public expense, an elaborately illustrated weekly magazine, presented with a foreword by Harriet Elliott of the commission in which she announces that national defense is to include all the social projects on which the New Deal has already squandered billions.

Altho congress has specifically refused to vote funds for federal propaganda movies, a government department is now reported to be preparing a film presenting TVA as a great defense project. A radio commentator is recruiting a round table of fellow commentators and is asking free time from the radio chains to assure the public that the defense program is in the best possible hands. If the chains refuse what is obviously a piece of political propaganda, they face the wrath of Mr. Roosevelt's communications commission.

For seven years Mr. Roosevelt has exploited human misery and human cupidity under the pretense that he was trying to end the depression. He did not end the depression, but the billions that he wasted bought his reëlection in 1936. He has now been given more billions, voted for the defense of our country. He is incapable of organizing that defense effectively, but he is again spending the money with which he is intrusted to advance his personal political fortunes.

Editorial of the Day

WHO'S GOING TO PAY AND WHEN?
[Des Moines Register.]

Secretary Morgenthau, appearing before the house ways and means committee, set the deficit for the current fiscal year at $6,750,000,000. Recognizing that when, some day, we finally buckle down to balancing the budget, we must substantially raise taxes, Secretary Morgenthau suggested that besides enacting the excess profits bill we ought to "broaden the income tax base."

Thereupon Representative Buck, a member of the committee, said that he was studying a plan to lower exemptions to $600 for single individuals and to $1,750 for married persons. The change, he said, should yield an increased revenue of about $100,000,000 a year. Now this is no small sum, yet it would last the federal government about three days at the present rate of expenditure.

In 10 years the cumulative deficit has been more than 27 billions, with another $6,750,000,000 to be added by the end of the present fiscal year. If we should begin retiring the debt thereafter at the substantial rate of $500,000,000 a year, and keep it up without interruption, it would take 66 years to reduce the national debt to its level of 11 years ago.

A large number of persons will never try to get on their feet as long as Uncle Sam carries them on his shoulders.—Richmond News Leader.

A LINE O' TYPE OR TWO

Hew to the Line, let the quips fall where they may. Reg. U. S. Pat. Office

SPEAKING OF MEDALS.

We note that the George Cross, recently established by George VI. of Great Britain as a military honor, will be awarded only to civilians. It will be the first order of gallantry in war to be restricted to the heroes of civil life, and its foundation emphasizes the modern phenomenon called totalitarian warfare. The Victoria Cross, instituted in 1856 for valor in the presence of the enemy, may be won by civilians, but such awards have been rare. It outranks all other decorations of the British empire, and also carries a pension.

* * *

Queen Elizabeth seems to have been the first English sovereign to distribute medals for military distinction. She rewarded participants in the naval victory over the Spanish armada [1588] with a medal called, because of its design, "the ark in flood."

* * *

The American equivalent of the Victoria Cross is the Medal of Honor, instituted in 1862 for conspicuous acts of bravery in the civil war.

* * *

The Médaille Militaire of France, restricted primarily to noncommissioned officers and private soldiers, is held in such high respect that it is also given to victorious commanders of armies. If you can remember a certain Allenbach, an Alsatian who ran the first French restaurant in the Café Louisiane premises [Michigan avenue at Park row], you may be interested to know that he held the Médaille Militaire as a souvenir of colonial wars in French Indo-China.

* * *

If invited to dress for some formal occasion "with medals," the Linemaster could do nothing more than display the Victor F. Lawson medal for essay on patriotism, a high school trophy. But he'd have a lot of trouble in finding that silver smacker.

NOT YET, ADOLF.

Under a thundering sky gone wild,
Beside a spouting sea,
There hops a mad and twisted child,
Singing dreadfully:

London Bridge is falling down,
Falling down,
Falling down;
London Bridge is falling down,
So merrily.
Dream no more of heather brown,
Of old oaks shady.
London Bridge is falling down,
My fair lady. . . .

Ah, not yet, while Britons
Front the screaming darts
With the bombs that tear at England
Tearing at their hearts.
Ah, not yet, till sickness
Rot that cleanly wood.
Not yet, *mein Kind;* not yet, not yet.
Not while God is good.

Dorothy Kissling.

The Champion Pocket Piece Man.

Among the "men who have ample pocket space" [Sept. 21] for carrying curious objects as talismans is H. V. Kaltenborn, formerly of the Brooklyn Eagle and now the "Suave Voice of Doom" of the air.

As he broadcasts, he holds in his hand one of his pocket pieces. They range from a thousand year old piece of fossilized ivory which once served a Chinese nobleman as mounting for a pin cushion to a petrified snail shell from Salzburg. He also has a button from the coat of an old Manchu, a smooth piece of amber with four flies and a moth in it from Danzig, a little porcelain rabbit, an Ethiopian dollar, and pieces of sandstone, agate, and petrified wood.

It all started during his boyhood when young Kaltenborn would pick up polished chestnuts from the shores of Lake Michigan near his Wisconsin birthplace and carry them around in his pockets.

John W. Crawford.

Rebellion in the Dust Bowl.

An editorial paragraph in the Campbell City [Neb.] Citizen:

"For sale—One government regulation rain gauge. Consists of a six inch copper catcher, about 20 feet of copper tubing and a two inch 20 inch tall glass cylinder, graduated to quarter inches and will accommodate a six inch downpour. Have no further use of same. Cheap if taken soon, as it is an eyesore in our office."

MERCHANDISE MART.

By day she sits with half closed eyes,
Her massive grandeur clad in grey;
There, at her feet, the river lies
Where busy steamers take their way;
Before her rise the city's heights,
Around her head the lone gulls swoop,
Unnoticed are their graceful flights;
She stares, unmoving, toward the Loop.

But when night's darkest curtains fall
The city strikes a gayer note,
She looms in glory over all
A diamond necklace at her throat.

Claire Goodell.

A Stranger Comes to Town.

Fall came overnight to Our Little Town. Last night we complacently viewed it sprawled in the summer moonlight, but this morning autumn slipped in with the dawn. We feel the crisp, cool hand of autumn greeting us, and we see him wandering down the streets, shaking the leaves and tentatively feeling of them. He pauses beside a clump of green grass, and when he passes on the stalks are stiff and brown.

We follow him to the orchard and see a withered yellow leaf float slowly to the ground, and then watch another start its swirling course downward.

The sunshine yesterday was keen and sharp. Today the sunshine is mellow and pale. It does not warm the aged men sitting on sunny street corners, reminiscing and whittling.

The butterflies drift by slowly. Soon their spangled wings will no longer flutter. Perhaps this bloom of goldenrod will be their last resting place, or that cluster of purple asters.

Autumn has come—autumn in everything.

Kathlyn.

The fall cleaning virus is burning within us so intensely that we've just blue penciled 15 galleys of holdover type into five. CHARLES COLLINS.

How to Keep Well By Dr. Irving S. Cutter

To the limit of space, questions pertaining to hygiene and prevention of disease will be answered in this column. Personal replies will be made to inquiries, under proper limitations, when return stamped envelope is inclosed. Dr. Cutter will not make diagnoses or prescribe for individual diseases.

[Copyright: 1940: By The Chicago Tribune.]

THAT CROUPY BARK IN THE NIGHT.

IT was Patrick Blair who, in 1718, first used the word "croup" to describe an acute ailment that attacked young children. He wrote: "When they are seized, they have a terrible snorting at the nose, and squeaking in the throat, without the least minute of free breathing, and that all of a sudden, when perhaps the child was but a little time before healthful and well."

It is probably a good thing that youngsters do not sense the anxiety which they cause. Their every word, deed, and symptom means something to mother—occasionally to father. We all wish that their physical troubles could be cast into limbo. While life is far safer than it was a generation or two ago, nevertheless there are certain conditions which call for prompt relief.

Somehow or other a croupy barrage heard in the middle of the night strikes terror into one's heart—far more than is really justified. The manifestation comes because certain muscles in the throat are thrown into spasm. The cough is metallic in character and the little patient seems to be struggling for breath. The malady is more common between the ages of 2 and 8 years, and any sudden drop in the temperature out of doors, indigestion, enlarged tonsils, inflammation within the nasal passages, all may play a part.

A seizure begins with what appears to be a slight bark. Mild hoarseness may be noticed in the late afternoon altho no fever will be observed. Some time after the child has retired, however, he may awaken suddenly with the typical sharp "tinny" cough. When the light is turned on he will probably be sitting up in bed—perhaps with the hands holding the throat.

Air seems to get out of the lungs easily enough, but it fails to enter comfortably. The lips and extremities may become cyanotic [bluish] and there is every evidence that the victim is undergoing a violent struggle. The duration of a paroxysm may be but a few minutes. On the other hand, symptoms may last for several hours.

If possible, the onset should be prevented. This means plenty of outdoor activity and sponging the neck and the chest at bedtime with cool to cold water. This latter procedure should not be attempted with one who is weak, anemic, or obviously run down. Some parents make it a rule—whenever a child has a cold, particularly when a cough is present—to saturate the air of the sleeping quarters with moisture. This is as good a preventive as one can adopt. A steam kettle may be operated continuously. Even tho the tendency to croup persists, the paroxysms will probably not be experienced. A sedative may be of great value, relaxing the muscles just enough to bring relief.

For the acute stage a hot bath is an ideal remedy. The air of the room becomes filled with steam, and the heat forces blood into the skin—thereby easing internal congestion. If a tub is not available, hot cloths may be applied to the chest area. A teaspoonful of syrup of ipecac will empty the stomach effectively—if not comfortably. If no improvement is noted within 15 or 20 minutes the medicine may be repeated. Vomiting has the effect of producing complete relaxation and the child promptly goes off to sleep.

Every family should have a croup kettle at hand and should be familiar with its operation. There is some advantage in adding tincture of benzoin compound to the water.

PHYSICAL, NOT MENTAL.

Mrs. M. A. writes: My mother, 74 years old, is hard of hearing. She claims she hears rats scrambling around inside the bedroom walls. This keeps her from sleeping and she naturally becomes very nervous. Three different exterminators claim there is no trace of these animals. My mother's mind is alert. What is a possible explanation of this situation?

REPLY.

This is a case of mistaken identity. The noises are probably within the patient's hearing machinery. A malady known as otosclerosis may be responsible. Numerous types of sounds, such as buzzing, hissing, humming, etc., are complained of by victims of this ailment—which may be slowly progressive. Accumulations of wax may also be investigated.

PROTEIN FOR CHILD.

C. K. writes: My 4 year old son does not care for meat. Is it absolutely necessary that he eat it?

REPLY.

Not if he secures sufficient protein from milk, eggs, peas, beans, etc.

IF HE'D ONLY PROMISE TO GO TO WAR

The man who always does the opposite of what he promises

Copyright, 1940, by The Chicago Tribune. —Parrish

VOICE OF THE PEOPLE

Writers should confine themselves to 200 or 300 words. Give full names and addresses. No manuscripts can be returned. Address Voice of the People, The Tribune.

ABOUT A ROOSEVELT SON.

Chicago, Sept. 23.—Are the ideals of the democracy, which we are preparing to defend, to include the appointment of the President's son, Elliott [age 29 or 30], to a captaincy in the air corps? He has no military training, no flying experience, in fact none of those qualities needed by the ordinary citizen to obtain such a commission. It would exempt him from the draft and the probability of being placed in a position in line with the principles of the draft act.

I seem to recall that another Roosevelt son received a commission as colonel in the marine corps some time ago.

If we can draw conclusions from this, no doubt the sons of many politicians and other influential men will never serve as privates!

Every enlisted man and draftee could well devote a little thought to this occurrence.

PAUL KAVANAUGH.
RAYMOND KERLIN.

Chicago, Sept. 24.—I see by your paper that Elliott Roosevelt is getting an air corps commission. Is this just a slick way to avoid the draft? I also note that if he passes a physical examination, and he will, he will receive this commission as a second lieutenant. He has no military experience and is not an aviator and this will make him not subject to the draft.

H. A. S.

LEAVE THE TITLES AT HOME.

St. Charles, Ill., Sept. 23.—A suggestion: In case Britain is conquered by Germany, how would it do to welcome our brothers and sisters of the mother tongue to move over to Canada, our good, peace loving neighbor, and help us save North America for democracy?

No titled, hereditary high hatters, no lords, dukes, or earls would fit in with our Jeffersonian ideals of "We, the people." Otherwise Magna Charta and our immortal Declaration of Independence would make comfortable bedfellows.

Omit the king, the queen, lords, et cetera, but admit the persons as equals. This was Voltaire's idea as to what to do with Louis XV., "Kill the king, but save the man."

G. A. NORTON, M. D.

JUST AMERICANS HERE.

Racine, Wis., Sept. 23.—Having read the letter from Paul A. F. Warnholtz of the German-American National alliance, I should like to point out that in America we are not supposed to have German-Americans, Irish-Americans, nor any other type of hyphenated Americans—just Americans.

The idea that has contributed most to making America the greatest nation in history is the fact that for more than a century and a half the vast majority of the people in this country subscribe to the principle that here we forget the old world intolerance. Here we forget that our ancestors were Polish, German, or English, and spend all our time and effort just being Americans.

JEROME JAMES SPENCER.

[Several other letters expressing similar views have reached THE TRIBUNE office.]

WILL GET IRON CROSSES.

Chicago, Sept. 23.—What a glorious feeling will come over those creatures when they stand to have iron crosses pinned on their manly chests for sinking a ship with child refugees and drowning about 300 of them! What tales of heroism their grandchildren will be able to relate to posterity!

What wonderful sailors who slink away from a real fight to pursue a harmless ship and deliberately drown children! This was the work of a so-called cultured people. It should call down the wrath of a shocked world.

E. CLARKE.

THE VOICE FROM THE SEWERS.

Chicago, Sept. 23.—I noticed in your paper an article concerning Tommy Garry, who is superintendent of sewers. You were giving him the rib.

I happen to know Tommy for many a year, and one day I was walking north on the west side of Dearborn street, and when nearing Randolph I saw a hole about eight feet deep, and who did I see wearing a pair of hip boots and going down into this hole—which is a sewer—but Tommy Garry. I admired him as I shook hands with him. JOHN E. WHITE.

CALLS WOMEN TO UNITE.

Chicago, Sept. 23.—Women of these United States, unite! The women should awake and unite now. Their slogan should be:

"American boys for American defense here. Not one for any foreign war, either European or Asiatic.

MRS. MARY DOYLE.

A BOUT WITH SOCIAL JUSTICE.

Chicago, Sept. 20.—I have been in business for 30 years and by working 12 to 16 hours a day I was able to earn a modest living until the Roosevelt régime made it impossible to make profits from a small business, but I held on for seven years with the hope that this administration would stop interfering in the affairs of business.

Some time ago I was compelled to go out to collect money even at night to make good checks I had written on my bank account for rent, for food for wife and children, and for son's tuition fee for school. This account was attached for social security and unemployment insurance by the federal government. Now I am deprived of my security for which I have worked very hard and it is given to somebody else who perhaps did not work as hard as I did to obtain these necessities. That is taking away from one and giving it to another, which to my mind equals communism.

Is this what Mr. Roosevelt calls social justice?

AN ANTI-NEW DEALER.

MESSAGE TO A THIEF.

Chicago, Sept. 22.—Just a word to the thief who broke into a humble rear flat on Lincoln avenue near Barry in broad daylight while a mother was at work trying to earn a living and her little boy was at school.

This person took our portable 1938 Philco radio which was a gift from a sister who had died, also a pen and pencil set belonging to my little boy which was given to him by the sisters at school.

We are heartbroken over our loss as we cannot replace these things which meant so much to us. My little boy cries every day for them. I hope the thief reads this, and perhaps might return them in some manner.

A MOTHER AND HER LITTLE BOY.

MORE RECKLESS SPENDING.

Chicago, Sept. 23.—The government is trying to buy, at approximately $140 an acre, 450 farms, mostly rich agricultural and dairy land, in Will county for a munitions plant.

Why is it necessary to purchase this high priced, well improved land when there are thousands of acres well located in Illinois and elsewhere that can be bought for from $10 to $25 an acre?

Rich land is not needed for the erection of a powder plant; lower priced, unimproved land will do just as well. It's another example of reckless government spending.

LESLIE L. GLENN.

FRIEND OF THE PEOPLE

Letters to this department must be signed with names and addresses of writers.

EXECUTOR'S LOSS.

Chicago, Sept. 19.—[Legal Friend of the People.]—A relative died leaving me the balance on an annuity policy. The executor lost this policy, so he states.

1. Who should obtain the duplicate from the insurance company, the executor or myself?

2. Is it possible to trace government bonds? I was informed there were some in this relative's safety deposit box when she died.

3. How can they be traced? G. L.

1. In general your executor should make good his own loss.

2. Depends on whether they are registered and on what facts are available.

3. See 2.

TRIBUNE LAW DEPARTMENT.

Test Your Horse Sense

BY DR. GEORGE W. CRANE.

Select the answer which you consider best. The last problem counts five points. Then look for the correct answers on page 34.

1. If you were seeking a stalagmite, would you go to the **Saraha Desert Mammoth Cave Pike's Peak Great Salt Lake**
2. Which one of the following names is out of place **Ophelia Polonius Ivanhoe Hamlet**
3. Which American quadruped carries its young in a pouch after the manner of the kangaroo **Muskrat Opossum Mink Lynx**
4. A farmer who rotates his crops would follow corn with **Wheat Potatoes Soy Beans Clover**
5. Which one of the following is a night blooming flower **Petunias Poppies Asters Nicotiana**
6. In the vertical storage tanks for gasoline there are sometimes placed water bottoms of six inches or more. This layer of water is put in first and then the tank is filled the rest of the way to the top with gasoline. What do you think is the purpose of the water?

.... To prevent leaking of the gasoline?
.... To reduce vaporization of the gasoline?
.... To cleanse the gasoline of impurities?
.... To prevent rusting of the tank bottom?

Score yourself as follows: 0-2, poor; 3-6, average; 7-8, superior; 9-10, very superior. [Note—The last question counts five points.]

[Copyright: 1940: By The Chicago Tribune.]

THE MOULTING SEASON

[Glasgow Bulletin.]

THE STORE FOR MEN
MARSHALL FIELD & COMPANY

Washington and Wabash *Store Hours: 9 a.m. to 5:30 p.m.*

The Field Drape Model *(double-breasted)*—Gives young men that broad-shouldered look.

The Field Duke Model *(3-button)*—A smart single-breasted style that's ideal for older men.

The Field Senior Drape Model—For the man who likes spirited but restrained styling.

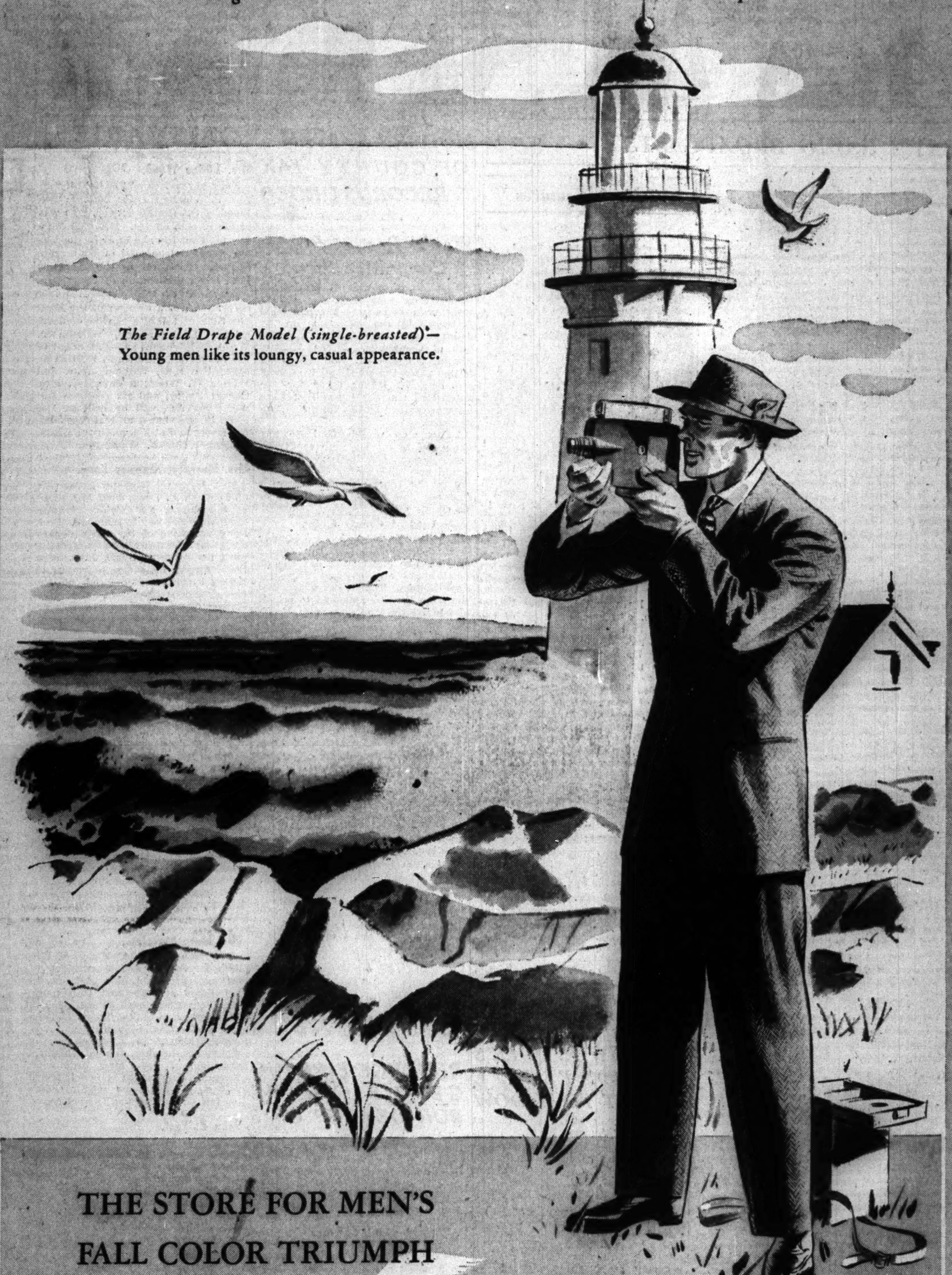

The Field Drape Model *(single-breasted)*—Young men like its loungy, casual appearance.

The Field Duke Model *(double-breasted)*—For the man who likes conservative styling.

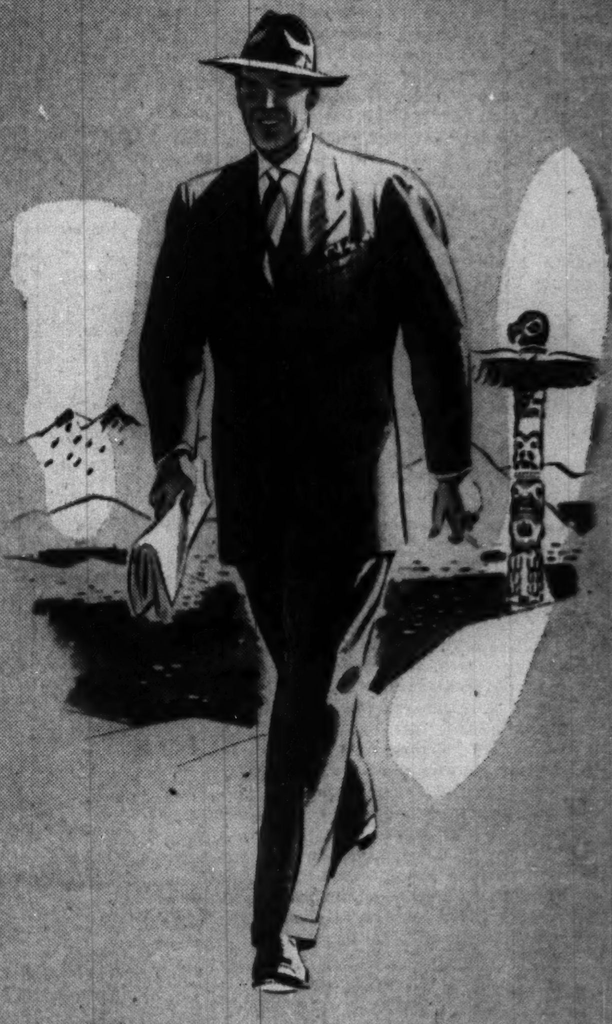

The Field Drape Model *(single-breasted)*—Young men instinctively turn to this style.

The Field Duke Model *(2-button)*—Single-breasted style that's flattering to heavier men.

THE STORE FOR MEN'S FALL COLOR TRIUMPH

BLUES OF THE SEVEN SEAS

Blues are big for Fall '40—and Field's shows you not just one or two shades but a handsome range of shades. They're glorious colorings that have taken their inspiration from the Blues of the Seven Seas. You'll see the dark blues of the middle latitudes—the gray blues of the polar oceans—and the warm rich green blues of tropic seas. It's a grand collection, and in it you're sure to find a smart shade that will do much for you in giving emphasis to your best features.

Choice colorings are just one attribute of Field Suits. They're styled by designers with a flair for giving distinction—they're tailored by masters of the art who create with a burning desire to make even hidden details perfect. Choose from superb worsteds, Shetlands, tweeds and cheviots in well-fitting, flattering models. There are attractive browns, grays and greens in great variety if you prefer them, but by all means see yourself in one of the Blues of the Seven Seas!

Lined with Skinner's Rayon

$35 *Field-Standard* **$50** *Field-Fifty* **$75** *Field-DeLuxe*

THE STORE FOR MEN
MARSHALL FIELD & COMPANY

THIRD FLOOR

JERSEY TO CURB BOSS HAGUE WITH VOTE MACHINES

G. O. P. Legislators Upset Governor's Veto.

Trenton, N. J., Sept. 24 [Special].—New Jersey's prankster legislators slept the sleep of the weary today after an all-night session that will long be rememberd for its boisterous horseplay and the enactment of an election law program expected to be anything but a joke to the political aims of Democratic Boss Frank Hague.

Over the veto of Democratic Gov. A. Harry Moore, the G. O. P. controled legislature repassed measures that will bring the following action:

1. Force installation of voting machines in Hudson county, where the Democrats' vast pluralities long have been under suspicion. [Jersey City, Boss Hague's stronghold, is in Hudson county.]

Set Up Election Courts.

2. Permit the superintendent of elections, a Republican, to call on 15 state troopers to patrol the elections.

3. Set up new courts in Hudson county with jurisdiction over election disputes formerly in the hands of county and municipal judges.

While G. O. P. leaders wrestled with the serious business for more than eight hours behind closed doors, restless legislators enjoyed a variety of entertainment seldom seen in any lawmaking chamber.

They gave each other the "hot foot," a fireworks bomb was exploded in the room and hillbilly music was played for them.

Play Cards, Sleep on Job.

When not otherwise entertaining or being entertained, the lawmakers played cards, drank coffee, and slept. Many members, feet on desks, dozed for hours.

The Democratic minority—all loyal to Mayor Hague of Jersey City—took it easy while the Republican majority delayed action on the bills which both sides acknowledged were designed to cut down huge annual Democratic majorities in Hague's Hudson county that often determine the state's vote.

Republican leaders insisted on the voting machines—expected to cost about $1,000,000—in the belief they would assure an "honest count" in Hudson county. Ten per cent of each year's state appropriations for Hudson county—exclusive of school and relief money—will be held out until the bill is paid.

Gov. Moore attacked the program as hitting at local home rule, and Mayor Hague asserted that 40,000 Democrats would be disfranchised.

An inquiry into charges of illegal registration and illegal campaign expenses in Hudson county will be begun Thursday by a special senate committee.

MOTORIST GETS $10 FINE AFTER CAR INJURES 2

Chester Olszewski, 18 years old, 3227 Carpenter street, was fined $10 on a charge of reckless driving by Judge Joseph J. Drucker in Boys' court yesterday.

Witnesses said Olszewski's car struck another automobile Aug. 30, injuring two persons, after Olszewski had disregarded a stop sign at Pulaski road and 79th street.

Robert Porter, 23, colored, was sentenced to 10 days in jail for reckless driving by Judge Joseph B. Hermes in Safety court. Porter lives at 5337 Indiana avenue.

OBITUARIES

Mrs. Edith N. Woodward.

Mrs. Edith Norton Woodward, 70 years old, wife of Arthur H. Woodward, president of the International Register company, died yesterday in her home at 685 Ardsley avenue, Winnetka, after a long illness. She was a native of Andover, O., and had lived in Winnetka since 1920. Mrs. Woodward was one of the survivors of the famous Iroquois theater fire in 1903. She was active in affairs of the Winnetka Congregational church and was a member of both the Winnetka and Chicago Woman's clubs. Besides her husband she is survived by two sons, Julian L. Woodward, a professor at Cornell university, and Herbert N. Woodward, president of the Morris Mills corporation, a flour milling concern, and by a daughter, Mrs. Elinor W. Kinney. Funeral services will be held tomorrow in the home at a time to be announced later, with private burial in Graceland cemetery.

Mrs. Nellie Watters Hitchcock.

Mrs. Nellie Watters Hitchcock, 81 years old, widow of Howard H. Hitchcock, investment banker, died yesterday in her home at 543 Waverly road, Highland Park, after a long illness. Mrs. Hitchcock a native of Hamilton, Ont., had lived in Highland Park for more than 50 years. Four brothers, Thomas, Alexander, James, and John Watters, survive. Funeral services will be at 11 a. m. Friday in the residence, with burial in Rosehill cemetery.

Earl A. Clemons.

Earl A. Clemons, 61 years old, an investment broker, died suddenly yesterday in his home at 331 Belden avenue. He was a native of Racine, Wis., and served during the Spanish-American war in Company F of the 1st Wisconsin regiment. Surviving are his widow, Rose; a daughter, Shirley, and a brother, Ward Clemons of Springfield, Wis. Funeral services will be held in Racine Friday.

Register Now! 11 Days Left!

DEAF—HEAR WHISPERS
Easily and clearly with Aurex Vacuum tube amplification. Light—small—easily wearable. Free demonstration.
Write for Free Booklet
AUREX CHICAGO CO.
6 N. Michigan Cen. 0740

LITTLE ORPHAN ANNIE: Linger a Little Longer

TODAY'S RADIO BROADCASTS

ON SHORT WAVE.
[Central Daylight Saving Time.]

LONDON—7:30 p. m.—"Britain Speaks." GSD, 11.75 megs., 25.5 m.; GSC, 9.58 megs., 31.3 m.
LONDON—8:45 p. m.—"Week by Week." GSD, 11.75 megs., 25.5 m.; GSC, 9.58 megs., 31.3 m.
LONDON—10:15 p. m.—"Matters of Moment." GSC, 9.58 megs., 31.3 m.
BERLIN—10:30 p. m.—News in English. DJL, 15.11 megs., 19.8 m.; DJD, 11.77 megs., 25.4 m.; DXB, 9.61 megs., 31.2 m.
GUATEMALA—11:30 p. m.—Select Music. TGWA, 9.68 megs., 31 m.

CHICAGO FREQUENCIES.

W-G-N—720	WJJD—1130
WIND—560	WJOB—1200
WMAQ—670	WSBC—1210
WBBM—770	WEDC—1210
WENR—870	WMBI—1018
WAAF—920	WGES—1360
WCFL—970	WHFC—1420
WCBD—1080	WHIP—1480

[*Indicates MBS program.]

7:00 A. M.
W-G-N—Good Morning prog.
WMAQ—Suburban hour.
WBBM—News of Europe.
WJJD—Louis P. Lehman.
WAAF—Breakfast Express.
WCFL—Cheerful Earful.
7:10 A. M.
W-G-N—Everyday Words.
7:15 A. M.
WLS—Mac and Bob.
7:25 A. M.
W-G-N—Nothing But Truth.
7:30 A. M.
W-G-N—Wake Up and Sing.
WBBM—Piano Parade.
WLS—Singing Milkman.
WJJD—Christian Science.
7:45 A. M.
W-G-N—Listen to the Band.
WJJD—Weather Bureau.
WLS—Morning Devotions.
WBBM—Musical Clock.
7:55 A. M.
WBBM—Passing Parade.
8:00 A. M.
W-G-N—Your Morning News.
WCFL—Breakfast Club.
WBBM—Musical Clock.
WMAQ—Your Neighbors.
WJJD—Musical Motorist.
WLS—Williams Brothers.
8:15 A. M.
W-G-N—The Gospel Singer.
8:30 A. M.
W-G-N—Magic Carpet.
WIND—Organ Interlude.
WMAQ—Coffee Time.
WJJD—Modernists.
WLS—Church Hymns.
WBBM—Brighter World.
8:45 A. M.
W-G-N—Wishing Well.
WMAQ—Norman Ross.
WLS—Alice Blair.
WBBM—Shopping with Missus.
9:00 A. M.
*W-G-N—Arthur Godfrey.
WMAQ—Man I Married.
WIND—Start Right.
WBBM—Kitty Kelly.
WLS—Meet Miss Julia.
WCFL—Spotlight Songs.
9:10 A. M.
WAAF—Canary Serenade.
9:15 A. M.
W-G-N—Passing Parade.
WCFL—Gypsy Strings.
WMAQ—Midstream.
WBBM—Myrt and Marge.
WLS—Vic and Sade.
WIND—Homes on Land.
9:20 A. M.
W-G-N—News.
9:25 A. M.
W-G-N—Morning Serenade.
9:30 A. M.
*W-G-N—Keep Fit to Music.
WMAQ—Ellen Randolph.
WJJD—Government and You.
WIND—Hawaii Calls.
WBBM—Hilltop House.
WLS—Mary Marlin.
9:45 A. M.
W-G-N—June Baker.
WIND—Bob and Bonnie.
WMAQ—By Kathleen Norris.
WJJD—Wednesday Serenade.
WBBM—Stepmother.
WLS—Pepper Young.
WCFL—Viennese Ensemble.
10:00 A. M.
W-G-N—Tom, Dick, Harry.
WCFL—For Women Only.
WMAQ—David Harum.
WBBM—Short Story.
WLS—Christine.
WIND—Morning Rhythm.
10:15 A. M.
W-G-N—Beautiful Lady.
WCFL—Variety program.
WBBM—Road of Life.
WLS—Friendly Neighbors.
WJJD—Swing Fever.
10:30 A. M.
W-G-N—*Bachelor's Children.
WAAF—Mythical Ballroom.
WBBM—Big Sister.
WJJD—Dick Baker.
WMAQ—Against the Storm.
WLS—Embarrassing Moments.
10:45 A. M.
W-G-N—Linda's Love.
WMAQ—Guiding Light.
WBBM—Aunt Jenny.
WJJD—Missing Persons.
WIND—Dance Rhythm.
WCFL—Variety Program.
11:00 A. M.
W-G-N—Editor's Daughter.
WBBM—Kate Smith.
WMAQ—Woman in White.
WLS—Martha Crane.
WCFL—General Speaks.
WJJD—Smart Set.
11:15 A. M.
W-G-N—Quin Ryan.
WCFL—Phil Libby.
WMAQ—The O'Neills.
WBBM—When a Girl Marries.
11:30 A. M.
W-G-N—Painted Dreams.
WIND—Dick Baker.
WMAQ—Farm and Home.
WJJD—Helen Trent.
WLS—Portia Blake.
WAAF—Melody Review.
11:45 A. M.
W-G-N—Radio's Voice, Guy Savage.
WBBM—Our Gal Sunday.
WAAF—Romance Melodies.
WLS—Elm Creek Folks.
WCFL—Sport News.
NOON.
W-G-N—*I'll Never Forget.
WBBM—Goldbergs.
WLS—Homemakers' Prog.
WAAF—Symphony Hour.
12:15 P. M.
W-G-N—What Do You Say.
WBBM—Life Can Be Beautiful.
WIND—Bob Atcher.
WMAQ—Nature Sketches.
WCFL—Musical Tabloid.
12:30 P. M.
W-G-N—Markets.
WBBM—Right to Happiness.
WIND—Noonday Service.
WMAQ—Julia Blake.
WLS—Markets.
WCFL—Willie Winn.
12:35 P. M.
W-G-N—Midday Service. Dr. Emerson Bradshaw, Chicago Church Federation.
12:45 P. M.
WBBM—Road to Life.
WLS—Dinnerbell Program.
WCFL—General Speaks.
12:50 P. M.
WMAQ—Doggy Dan.
1:00 P. M.
W-G-N—Don Norman.
WCFL—Man on the Street.
WIND—Italian Hour.
WMAQ—Light of the World.
WBBM—Young Dr. Malone.
1:15 P. M.
W-G-N—Make Believe Ballroom.
WMAQ—Arnold Grimm.
WJJD—Board of Education.
WBBM—Joyce Jordan.
1:30 P. M.
W-G-N—Cubs vs. Pirates.
WCFL—Guess Who.
WMAQ—Valiant Lady.
WBBM—Fletcher Wiley.
WLS—Al Tiffany.
WIND—Board of Education.
WAAF—Ray O'Day.
WJJD—Midday Roundup.
1:45 P. M.
WAAF—Hits and Bits.
WHFC—Bing Crosby.
WIND—Race Results.
WMAQ—Betty Crocker.
WBBM—My Son and I.
WLS—Grain Market.
2:00 P. M.
WMAQ—Mary Marlin.
WLS—Orphans of Divorce.
WJJD—Fred Beck.
WBBM—Society Girl.
2:15 P. M.
WMAQ—Ma Perkins.
WLS—Amanda.
WBBM—Meet the Missus.
2:30 P. M.
WLS—John's Other Wife.
WJJD—Music, Please.
WMAQ—Pepper Young.
WCBD—Midweek Service.
WBBM—Flanagrams.
2:45 P. M.
WLS—Just Plain Bill.
WAAF—South American Way.
WBBM—Dugout Dope.
WMAQ—Vic and Sade.
3:00 P. M.
WMAQ—Backstage Wife.
WHFC—Music Appreciation.
WENR—Gene Baker.
WMBI—Bible School.
3:15 P. M.
WMAQ—Stella Dallas.
WENR—Club Matinée.
3:30 P. M.
W-G-N—Pres. Roosevelt. Also WENR, WBBM.
WMAQ—Lorenzo Jones.
3:45 P. M.
WMAQ—Widder Brown.
4:00 P. M.
WENR—Yours Truly.
WMAQ—Girl Alone.
4:15 P. M.
WMAQ—Kitty Keane.
WAAF—Rhythm in Rhyme.
4:30 P. M.
WBBM—Tenth Inning.
WMAQ—Musical Memories.
WENR—Musical Soirée.
WMBI—Witness Quartet.
4:45 P. M.
WBBM—Scattergood Baines.
WMAQ—The O'Neills.
WENR—Paradise Thunder.
5:00 P. M.
W-G-N—Swing It.
WBBM—Musical Interlude.
WMAQ—Houseboat Hannah.
WJJD—Scoreboard.
WIND—Sports Edition.
WENR—Rocky Gordon.
5:15 P. M.
W-G-N—Edna O'Dell.
WAAF—Radio News Reel.
WENR—Malcolm Claire.
WBBM—Hedda Hopper.
WMAQ—Lone Journey.
WJJD—On Right Side.
5:30 P. M.
W-G-N—News.
WMAQ—Li'l Abner.
WIND—Eddie Chase.
WAAF—Mythical Ballroom.
WHIP—Budapest hour.
WCFL—Guess Who.
WENR—Irene Wicker.
5:35 P. M.
W-G-N—Evening Serenade.
5:40 P. M.
W-G-N—Passing Parade.
5:45 P. M.
W-G-N—Hits of Today.
WCFL—Jack Kelly's orch.
WBBM—World Today.
WMAQ—Beautiful Life.
WENR—Bud Barton.
WJJD—Ben Kanter.
6:00 P. M.
W-G-N—Don Pedro.
WMAQ—Pleasure Time.
WBBM—Sports Review.
WENR—Easy Aces.
WHIP—Symphony Hall.
6:15 P. M.
W-G-N—Bob Elson.
WCFL—Dinner Concert.
WENR—Mr. Keen.
WMAQ—Passing Thru.
6:30 P. M.
W-G-N—Capt. Herne.
WBBM—Mr. Meek.
WCFL—Modern Melodies.
WJJD—Supper Serenade.
WJOB—Republican hour.
6:45 P. M.
*W-G-N—Inside of Sports.
WJJD—Music, Please.
WCFL—Music Time.
WLS—Army Program.
WMAQ—H. V. Kaltenborn.
7:00 P. M.
W-G-N—Ray Noble's orch.
WMAQ—Playhouse.
WBBM—Question Bee.
WLS—Quiz Kids.
WJJD—Traffic Court.
WIND—Ball Game.
7:15 P. M.
WCFL—Music for Men.
7:30 P. M.
W-G-N—At the Sports Desk.
WMAQ—Plantation Party.
WBBM—Dr. Christian.
WLS—Manhattan at Midnight.
WIND—Sports Review.
7:45 P. M.
W-G-N—Phil Levant's orch.
WJJD—Suppertime Frolic.
8:00 P. M.
W-G-N—Eddie Oliver's orch.
WMAQ—Time to Smile.
WBBM—Star Theater.
WAAF—Summer Serenade.
WIND—Scattergood Baines.
WCFL—Oscar Nelson.
8:15 P. M.
W-G-N—Tomorrow's Tribune.
WIND—Ind. Dem. Com.
8:22 P. M.
W-G-N—Quin Ryan.
8:30 P. M.
*W-G-N—Pageant of Melody.
WIND—Bears vs. Cards.
WENR—Political Talk.
WBBM—Music Masterworks.
WMAQ—District Attorney.
WCFL—Daniel Tobin.
8:45 P. M.
WCFL—J. Robert Johnson.
WENR—Sports Announcement.
9:00 P. M.
W-G-N—Billy Repaid, news.
WMAQ—Kay Kyser's orch.
WBBM—Glenn Miller's orch.
WENR—America First.
9:15 P. M.
*W-G-N—Selective Service.
WBBM—Public Affairs.
WCFL—Music America.
WENR—Daniel Tobin.
9:20 P. M.
W-G-N—Dick Shelton's orch.
9:30 P. M.
W-G-N—Hall of Sport.
WBBM—Where I Came From.
WENR—Time and Tempo.
9:45 P. M.
WENR—Earl Browder.
10:00 P. M.
*W-G-N—The Answer Man.
WBBM—Amos 'n' Andy.
WEDC—Studio A.
WENR—Ten o'Clock Final.
10:15 P. M.
W-G-N—Eddie Oliver's orch.
WBBM—Lanny Ross.
10:30 P. M.
W-G-N—A. P. News.
WMAQ—Emil Coleman.
WCFL—Music Lover's prog.
10:35 P. M.
W-G-N—Dick Jurgens' orch.
10:45 P. M.
WBBM—Piano Parade.
11:00 P. M.
W-G-N—Late News.
WIND—Guy Lombardo.
WMAQ—Duke Ellington.
11:15 P. M.
*W-G-N—Mitchell Ayres.
11:30 P. M.
*W-G-N—Ray Noble's orch.
WENR—Music You Want.
WBBM—Ray Herbeck's orch.
WCFL—Eddy Duchin's orch.
MIDNIGHT.
*W-G-N—Marvin Dale's orch.
WIND—The Nite Watch.
12:30 A. M.
*W-G-N—J. Livingston.
WENR—Duke Ellington.
1:00 A. M.
*W-G-N—Dick Shelton's orch.

Today's Features

ON W-G-N.
[Central Daylight Saving Time.]

The Pageant of Melody, W-G-N's program of classical and light classical music, will be broadcast at 8:30 p. m., a new hour. Featured will be Attilio Baggiore, tenor, and Kathryn Witwer, soprano, and the W-G-N Concert orchestra and chorus under the baton of Henry Weber.

Kathryn Witwer.

President Roosevelt will be heard from 3:30 to 3:45 p. m. when he dedicates a new airport in Washington, D. C.

Dorothy Draper, interior decorator, will be heard in an interview at 9:45 a. m. when she will appear as guest on June Baker's Home Management series.

Quin Ryan will interview Walter Brennan, character actor of the movies, in his news commentary at 11:15 a. m.

Wake Up and Sing, a new fifteen minute program of recorded music, time, and temperature reports, is scheduled at 7:30 a. m.

Hall of Sport, quiz program formerly presented at 8:30 p. m., starting with this broadcast will be offered each week at 9:30 p. m. Originating in the studios of W-G-N, the program features Master of Ceremonies Dug Hope and a regular board of sports experts. Charles Fredericks of THE CHICAGO TRIBUNE Sports department will be this evening's guest.

ON OTHER STATIONS.

7—WLS—Quiz Kids, with Joe Kelly.
7—WMAQ—Hollywood Playhouse, with Jim Ameche and Gale Page.
7:30—WBBM—Dr. Christian, with Jean Hersholt.
7:30—WMAQ—Plantation Party.
8—WBBM—Star Theater, with Jimmy Wallington, Frances Langford, and Kenny Baker.
8:30 — WIND — Football — Chicago Bears vs. Cardinals.
9—WMAQ—Kay Kyser's college.
9—WENR—Senator Henry Cabot Lodge Jr., "America First."

ANDREW R. DOLE'S $1,760,000 ESTATE IS LEFT TO WIDOW

The entire estate, estimated at $1,760,000, of Andrew R. Dole, chairman of the Hooker Glass and Paint Manufacturing company and founder of the Dole Valve company, was left to his widow, Mary Hooker Dole, under terms of the will filed yesterday with Frank Lyman, clerk of the Probate court.

Dole died Aug. 19 at the age of 82 in his home at 220 North Euclid avenue, Oak Park. The will lists personal property at $1,500,000 and the remainder in real estate.

Last year Dole gave $250,000 to George Williams college and property formerly occupied by the Oak Park Junior college at Augusta street and Harvey avenue to the village of Oak Park for a recreation center and branch public library.

WOMAN KILLED BY AUTOMOBILE NEAR HER HOME

Mrs. Anna Olson, 73, of 5937 Leader avenue, was fatally injured last night near Leader and Caldwell avenues when she was struck by a car driven by Gerald Bear, 42, of 1304 North Shore avenue.

Up to 4 p. m. 625 persons had been killed in automobile accidents in Cook county since Jan. 1. Of these 461 were killed in Chicago, where 17,091 were injured in the same period.

J. Edgar White, Newspaper Business Executive, Dies

Terre Haute, Ind., Sept. 24 (AP).—J. Edgar White, 66 years old, business manager of the Terre Haute Star and former auditor of the Indianapolis Star and the Muncie [Ind.] Star, died today.

MODERN SYSTEM OF COUNTY TAX RECORDS URGED

Would Protect Public, Committee Says.

Adoption of a modern centralized bookkeeping system in the county treasurer's office was recommended yesterday by the committee on tax delinquency of the Chicago Association of Commerce. James A. Cunningham, chairman, said the committee urges the substitution of modern land lot ledger cards for the antiquated warrant books that have been prescribed by law for more than 50 years.

"This step would eliminate any chance of tampering with the treasurer's books," Cunningham said. "It would also save money by centralizing in the treasurer's office records that are now scattered thru five or six county offices.

Used by County Auditor.

The land lot ledger system already is used unofficially by the county auditor, Lee J. Howard, but the official books are kept by Treasurer John Toman. Toman has urged that the state laws be amended to permit him to use the land lot system. Under this modern system, the complete record of tax payments and delinquencies for each property is kept on one card. Under the old warrant book system, a new set of books is made up each year.

Every one of the 1,200,000 properties in Cook county has a separate line in the warrant book, showing the record for only one year in each set of books.

Cunningham said access to the complete record of tax payments on a piece of property summarized on one ledger card would further the drive to collect back taxes.

Tax Collections Lagging.

Cunningham's committee reported that the collection of current taxes is lagging. The latest treasurer's statement shows that $42,329,000 of the 1939 real estate assessment is still delinquent, altho the final penalty date was Sept. 1, Cunningham said. This is $18,000,000 more than the delinquency on the 1938 levy a year ago, the report stated.

The larger delinqency this year was caused by the delay in mailing 50,000 bills which were revised because of changes in assessments by the board of tax appeals, Cunningham explained. Toman announced that all corrected bills will be mailed by Oct. 15.

REVENGE FIREBUG GETS 99 YEARS FOR DEATHS OF 3

George Ross Wagner, who lighted the fire which cost the lives of three lodgers in Mrs. Wilhelmina Gehring's rooming house at 2 West Ohio street July 7, was found guilty of murder yesterday by Judge John F. Bolton and was sentenced to 99 years in prison.

Wagner, who is 30 years old, pleaded not guilty, but admitted starting the fire. So ill that he came to court in a wheel chair, he wept as he testified he started the fire for vengeance against Mrs. Gehring, who had discharged him as janitor.

Francis McCurrie, assistant state's attorney, asked for the death penalty. Louis Gould, Wagner's attorney, said Wagner had no intent to kill. Victims were Fred Virden, T. J. Fleming, and Gus Wagner, no kinsman of the killer.

Estate of Martin McNally Is Estimated at $192,314

The estate of Martin J. McNally, a member of the board of local improvements and a real estate dealer, was estimated at $192,314 in an Illinois inheritance tax report filed yesterday in the County court. Real estate was valued at $123,900. Debts and expenses were listed at $49,251. The widow, Honore, is given a life interest in the estate, which then reverts to a daughter, Mary. McNally died Nov. 24 at the age of 67 in his home at 7958 Sangamon street.

GROVER JONES, FILM WRITER AND DIRECTOR, IS DEAD

Hollywood, Cal., Sept. 24 (AP).—Grover Jones, 47, one of the screen industry's outstanding writers, died today of complications following an operation for kidney trouble.

He just had finished the story, "Three Girls and a Gob" for Harold Lloyd and was in the midst of another, "Shepherd of the Hills." He wrote gags for Mack Sennett in the days when Mabel Normand was a star, and wrote and directed 125 shorts for Vitagraph.

"Love Among the Millionaires," "Huckelberry Finn," "Ladies of the Big House," "One Sunday Afternoon," "Lives of the Bengal Lancers," "52d Street," and "The Plainsman" were among his best known screen plays. He won a motion picture Academy of Arts and Sciences award for "Lady and Gent" in 1932.

Jerome Jones, Federation of Labor Leader, Is Dead

Atlanta, Ga., Sept. 24 (AP).—Jerome Jones, 85, editor of the Alabama Journal of Labor and former president of the Georgia Federation of Labor, died today. He was a pioneer advocate of organized labor and an admirer of the late Samuel Gompers.

FIRST in CHICAGO
with IMPERIAL QUARTET and AIR-CONDITIONING
Lain & SON
UNDERTAKERS

JOAN BENNETT IS DUE IN CHICAGO TODAY FOR W-G-N PROGRAM

Joan Bennett, movie star, and Walter Wanger, the producer, will arrive from New York today on the Century to begin rehearsals for their appearance as headliners on the program In Chicago Tonight. This broadcast will be presented from W-G-N over the Mutual Broadcasting system from 7:30 to 8 p. m. tomorrow.

Joan Bennett, who is Mrs. Wanger, will be starred in a radio adaptation of "Foreign Correspondent," the movie recently produced in Wanger's studios. Wanger, who has been an independent producer since 1931, will discuss his experiences in the movie industry.

Wanger's talk and Miss Bennett's rôle in "Foreign Correspondent" will mark another of the movie nights featured each month on the program In Chicago Tonight. William A. Bacher will produce this broadcast. Music will be provided by the W-G-N dance orchestra under the direction of Harold Stokes.

HON. SENATOR
HENRY CABOT LODGE
SPEAKS TONIGHT ON
"Defend America First"
NBC BLUE NETWORK
9:00 - 9:15 P.M. TONIGHT
Central Daylight Saving Time
SPONSORED BY
America First Committee
1800 BOARD OF TRADE BLDG., CHICAGO, ILL.

LISTEN
TONIGHT
WILLIAM JOHN
GRANATA
Republican Candidate for
Clerk of the
Probate Court
GUSTAV E.
BEERLY
Republican Candidate for
Clerk of the
Superior Court
WENR—8:30

Tonight
8:00 P. M.
WCFL
970 K. C.

JUDGE OSCAR F.
NELSON
Republican Candidate for
State's Attorney
AND
MAL COGHLAN
former Ass't State's Attorney
Speak on
"HYPOCRISY IN
PUBLIC OFFICE"

OBITUARIES

Mrs. Lillian Wood.

Funeral services will be held tomorrow in Waukegan for Mrs. Lillian Wood of 804 Clarke avenue, who was active in club circles. She died Monday night at the age of 57 in the Victory Memorial hospital in Waukegan. She was president of the Woman's Benevolent association of Waukegan, commander of the Woman's Relief corps, and was a member of the Eastern Star and White Shrine of Jerusalem. Her husband, William J. Wood, maintenance superintendent of the Abbott laboratories in North Chicago; two sons, William J. Jr. and Walter W. Wood; a daughter, Mrs. Gilbert Bailey, and six brothers survive. Services will be held at 1:30 p. m. in the chapel at 1521 Washington street and at 2 p. m. in the Christ Episcopal church, Waukegan.

Mrs. Margaret Kingsley Long.

Mrs. Margaret Kingsley Long, wife of Prof. O. F. Long, died last night at her home, 827 Colfax avenue, Evanston. She was 53 years old. Prof. Long was head of the Latin department at Northwestern university until his retirement last June. Mrs. Long, former instructor in botany at Barnard college and head of the biology department in the New Haven, Conn., high schools, was active in affairs of Northwestern university. Surviving are her husband, three children, and two sisters. The funeral will be held at 3 p. m. tomorrow at the First Congregational church of Evanston with burial in Graceland cemetery.

Patrick J. Nagle.

Patrick J. Nagle, 78 years old, 209 North Long avenue, died yesterday after an illness of several months. He had been a resident of Chicago for 30 years and, until his retirement 10 years ago, was general foreman of the Griffin Wheel company, 445 North Sacramento avenue. Funeral services will be held Friday at 10:30 a. m. in Thomas Aquinas church and burila will be in All Saints cemetery. He is survived by the widow, Nora; two sons, Dr. R. A. Nagle and Attorney J. J. Nagle, and two daughters, Mrs. Susanne Brady and Mrs. Isabell Quinlan, all of Chicago.

Mrs. Mary Stuart.

Mrs. Mary Stuart, Widow of William D. Stuart and a resident of Chicago since 1873, died yesterday in her home at 1430 East 60th place. Mrs. Stuart was born 89 years ago in Ballacorrick, County Mayo, Ireland. She spoke Gaelic fluently, and was widely known in Irish circles, in which her brother, the late Michael O'Gallagher, was long prominent. Funeral services will be conducted at 9:30 a. m. tomorrow in St. Cyril's church, 64th street and Dante avenue.

John E. Fast.

John E. Fast, founder and former president of John E. Fast & Co., radio parts manufacturers, died yesterday on his ranch near Nogales, Ariz., after a long illness. Mr. Fast, born 57 years ago in Canton, O., was graduated from Ohio State university in 1908 and founded the Fast company in Chicago in 1919. He left Chicago for Nogales about five years ago. His widow, Blenda, survives. Funeral services and burial will be in Canton, O., Saturday.

Mrs. Lucie N. Wilson.

Funeral services for Mrs. Lucie N. Wilson of 835 Chalmers place will be held today in Lexington, Mo. Mrs. Wilson died Monday while visiting in Kansas City, Mo. She was the mother of Mrs. O. R. Sellers and Miss Elizabeth Wilson of Chicago and Mrs. William Rothermel of Hubbard Woods.

BEAUTY Softens Sorrow
. . . that is why we send flowers. They speak more comfort than a thousand words.
George Wienhoeber INC. FLORIST
41 S. Wabash 28 N. Michigan
all phones RANDOLPH 3700

UNDERTAKERS.

Lain & Son
Funeral Service
Information
SOUTH SIDE CHAPEL,
63D-STREET AND HARVARD-AVENUE.
WEDNESDAY.
ANDERSON—Albert W. 2 p. m. at chapel.
NORTH SIDE CHAPEL,
5501 N. ASHLAND-AVENUE.
WEDNESDAY.
ARNOLD—Albert H. 3 p. m. at chapel.
THURSDAY.
HUTTER—Leo Henry. 1 p. m. at chapel.

CEMETERIES.

BEAUTIFUL Ridgewood; nicely located 8 grave family lot; $150. Van Buren 1191.
ACACIA Pk., choice 4 grave lot, $135; 8 grave lot Rosehill, half pr. Wel. 3660.

MONUMENTS AND MAUSOLEUMS.

CEMETERY MARKERS, MONUMENTS. At savings. Sears-Roebuck. State-st. Basement.

THERE'S A POINT TO MOVING OFF OF POINT FIRMIN

(Picture on back page.)

Los Angeles, Cal., Sept. 24 [Special].—Faster acceleration of the movement of the Point Firmin earth slide in recent months had disturbed the Los Angeles city engineers, but they can only let nature take its course towards the day when, they fear, the six acre chunk of land at the tip of the promontory will dump itself into the Pacific ocean.

The land fissure has been widening since 1929, but last April it increased its speed of cracking. Since starting to separate from the mainland the point has moved 17 feet outward and 5 or 6 feet downward. Most of the dwellings have been moved, but a few dogged citizens still remain. No law can force them to leave, officials admit. Two lighthouses on the point are believed safe.

The movement is believed to be caused by leakage of soft sand from a substratum below the water line.

DEATH NOTICES

In Memoriam.

KARASEK—Magdalena Karasek. In fond memory of Magdalena Karasek, who died three years ago today. May her soul rest in peace. Frank Karasek, husband; Sylvia and Geraldine, daughters; Oscar De Laurier and George Olsen, sons-in-law; Vera and George Jr., grandchildren.

KOLB—Charles A. Kolb. To husband, who passed away 1 year ago today.
Friends may think I have forgotten.
When at times they see me smile,
Little do they know the heartaches
That my smile hides all the while.
HEARTBROKEN WIFE MARIE.

LAMB—George W. Lamb Jr., only son of George W. and Fanny A. Lamb, at Denver Colo., Sept. 25, 1908.

MEYERS—Gertrude Meyers. In loving memory of our dear wife and mother, who passed away one year ago today.
HUSBAND AND CHILDREN.

PAGANO—James Pagano. In loving memory of our dear husband and father, who left us five years ago today, Sept. 25, 1935.
LOVING WIFE AND DAUGHTERS.

BRADBURY—Willard P. Bradbury, at Colorado Springs, Colo., Sept. 21, formerly of Chicago, husband of Lula M. Bradbury, nee Starkey, 101 Medway street, Providence, R. I.

BRANDT—Herman C. Brandt, beloved husband of Frieda [nee Lotz], fond father of Lillian, Herman, and Howard. Member of Belmont Tent, No. 49, Maccabees. Funeral services Thursday, 2 p. m., at chapel, 2742 Lincoln avenue. Interment Acacia Park cemetery.

CASEY—Leonard J. Casey, Sept. 22, beloved son of Margaret Casey and the late Luke, brother of William J. and Patricia Casey. Funeral from chapel, 7705 Cottage Grove avenue, Wednesday, at 9:30 a. m., to St. Cyril's church. Burial Holy Sepulchre.

CAWLEY—Rose Quinn Cawley, beloved wife of Edward, dear mother of Martin, May, Anne, Rose, and Florence. Funeral Friday, 10 a. m., from late residence, 2121 N. Keystone avenue, to Our Lady of Grace church. Interment Mount Carmel. Berkshire 8070.

CLEMONS—Earl Asahel Clemons, suddenly, Sept. 24, 1940, of 331 Belden avenue, beloved husband of Rose B. Clemons, fond father of Shirley Tenney. Resting at chapel, 2701 N. Clark street, until Thursday, 11 a. m. Services and interment at Racine, Wis.

CURRIER—Walter Currier, husband of Rose Capes Currier, fond brother of Mrs. Arthur J. Rogers, son of the late Julian and Mary Colman Currier. Funeral from chapel, 1158 N. Clark street, Wednesday morning, Sept. 25, at 9 o'clock, to Holy Name cathedral. Interment Mount Carmel cemetery.

DIENSTAG—Sarah Dienstag, nee Kutiner, wife of the late Sam, sister of Jennie Nelson, Jacob, and Max Kutner and the late Adolph. Funeral Thursday, 2 p. m., at funeral home, 3021 Fullerton avenue. Interment Moses Montefiore.

DOUGLAS—Margaret B. Douglas, Sept. 24, late of 1015 N. Lockwood avenue, beloved wife of the late William Douglas, mother of William T. Douglas, Mrs. Florence J. Vickery, Mrs. Frances R. Killen, and the late Mrs. Margaret Parker and Valentine Douglas. Member of Laurel Wreath chapter, No. 858, O. E. S., and tent No. 87, W. B. A. Funeral services at funeral home, 4817 Chicago avenue, Thursday, at 2 p. m. Interment Arlington.

ENGLERT—See Frale notice.

FLANNERY—William E. Flannery, beloved husband of Legoria Connor Flannery, fond father of Marcella and Legoria, brother of Frances, Mrs. Nellie Richards, Mrs. Margaret Cooper, Julia and Cathryn. Funeral Friday, at 8:45 a. m., from late residence, 7211 S. May street, to St. Sabina's church. Interment Holy Sepulchre. Member of Policemen's Benevolent association. Boulevard 0662.

FRALE—Adeline Frale [nee Englert], beloved wife of Fred, beloved daughter of Anthony and Clara Englert, sister of Margaret, George, Phillip, Robert, Andrew, Leo, and William. Funeral Friday, 9 a. m., from chapel, 1702 W. 69th street, to St. Theodore's church. Interment St. Mary's. Information, Prospect 0600.

FUCIK—Anna F. Fucik, Sept. 23, 1940, age 86 years, late of 3754 N. Avers avenue, wife of the late Frank Fucik, fond mother of Frank A., Flora Anderson, E. James, and Joseph V., grandmother of Mrs. Helen Doerre, Edward M. and Frank M. Fucik. Charter member of Vlast Rebecca, No. 165, I. O. O. F. Services Wednesday at 1 p. m. at funeral home, 5842-44 W. Cermak road. Interment Bohemian National cemetery. Information Cicero 243.

GOETZ—Henry T. Goetz, devoted husband of Clara, beloved father of Albert, Arthur, and Mrs. Pearl McDonald, brother of Clarence, Mrs. Rose Burns, and Mrs. Anna Barrett. Member of Forest Park lodge, No. 1054, A. F. & A. M. Services at chapel, 7319 Madison street, Forest Park, Thursday, 2 p. m. Interment Woodlawn.

GREEN—Helen O'Donnell Green, beloved wife of the late Frank, fond mother of John, Francis, and Eileen, sister of Mrs. M. Rohan. Funeral Thursday, Sept. 26, at 9:30 a. m., from funeral home, 5438 S. Halsted street, to St. John the Baptist church. Interment Holy Sepulchre.

HEFFERNAN—James R. Heffernan, beloved husband of Belle Guinea Heffernan, dear father of James Jr. and Mary Heffernan, fond brother of Henry, Herbert, Irene Tate and the late Ethel Heffernan. Funeral Thursday, 9 a. m., at residence, 1315 W. Garfield blvd., to Visitation church. Interment Holy Sepulchre. Information Victory 1158.

HENNES—Tena Hennes, beloved daughter of Meier and Minnie Hennes of 914 Ainsley street, beloved sister of Anna Gordon, Chicago Heights, Ill., Oscar Hennes of Benton Harbor, Mich., Lewis, Bernard, Rosalyn Harris, and Harold. Funeral services Wednesday, 10:30 a. m., at chapel, 5206 Broadway. Interment Jewish Waldheim.

HILL—George W. Hill, Sept. 24, 1940, brother of Edith. Services Thursday at 2 p. m. at chapel, 3615 Cermak road. Interment Forest Home.

HITCHCOCK—Nellie Watters Hitchcock, Sept. 24, 1940, wife of the late Howard H., mother of the late Fremont B. Hitchcock and Jean Hitchcock Whaley, sister of Thomas, Alexander, James, and John Watters. Funeral services 11 a. m. Friday, Sept. 27, at residence, 543 Waverly road, Highland Park. Interment Rosehill.

HOFFMAN—Eva Hoffman, Sept. 22, 1940, beloved wife of the late John, fond mother of eleven children, sister and two brothers, twenty-one grandchildren and seven great-grandchildren. Funeral Sept. 26, 9:30 a. m., from home, 840 N. Wood street. Interment St. Adalbert's cemetery.

HOY—Nellie Hoy of 1516 E. 75th place, dearly beloved wife of the late Joseph, fond sister of Timothy O'Callaghan and the late Mary, Daniel, Michael, and Jeremiah O'Callaghan. Funeral Friday, 8:45 a. m., from funeral home, 820 E. 75th street, to St. Laurence's church. Interment Mount Olivet.

JENSEN—August T. Jensen, Sept. 24, 1940, beloved husband of Martha [nee Piper], dear father of William, Martha, Melvin, and Le Roy and the late Catherine, fond brother of Carl, William, Henrietta Kleinsteiber, Katie Hoellen, and Petrea Lunde. Member of Street Car Men's union, No. 241, and Mutual Benefit and Aid society, No. 7. Services Friday, 2 p. m., at funeral chapel, 4338-40 Fullerton avenue. Interment Eden cemetery.

KELLY—Dr. Joseph R. Kelly, suddenly, beloved brother of Mrs. Agnes K. Donohue, Alphonsus J., and Esther C. Kelly. At Reeve's funeral home, Wilmington, Ill., Wednesday night. Funeral Thursday, 9:30 a. m., to St. Rose's church. Interment Mount Olivet, Wilmington, Ill.

KIMBER—Marie E. Kimber, Sept. 23, late of 2043 N. Cicero avenue, beloved wife of George A., dear mother of Mrs. Ruth Shaw and John Kimber, sister of the late Mrs. Barbara Crockatt. Resting at funeral home, 2410 W. North avenue, until 12 noon, Wednesday. Funeral Wednesday, 2 p. m., at St. Chrysostom's church. Interment Rosehill. Member of Vega Chapter No. 892 O. E. S. Charter member of Women of Rotary and Gold Star Mother.

DEATH NOTICES

LANG—Frank Lang, Sept. 24, 1940, of 5827 Race avenue, husband of the late Kate, father of Mrs. C. R. Farrell, Mrs. Irene Linden, H. A. Lang, and Mrs. R. W. Gibson. Resting at funeral home, 5118-220 N. Central avenue, Austin. Funeral private. Thursday a. m. Please omit flowers.

LARSON—Elmer T. Larson, husband of Winifred, father of Theodore and James, brother of Mrs. Amy Sammons, Mrs. Hulda Field, Mrs. Edna Stevens, Mrs. Julia Bergquist, Mrs. Florence Robinson, Mrs. Mabel Philpot, Robert, Clarence, and Kenneth Larson. Member of Ogden Park lodge, 897 A. F. & A. M. and Master Plumbing Contractors' association. Services 2:30 p. m. Thursday, at chapel, 1848 W. 63d street. Interment Cedar Park.

LAUER—Mary Lauer [nee Stroder], late of 1653 Orchard street, wife of the late Charles Lauer, beloved mother of Amanda Biebl, Robert, and the late Arnold, fond grandmother of Adelaide Lauer. Resting at funeral home, 736 W. North avenue, where services will be held on Friday, Sept. 27, at 2 p. m. Interment Montrose.

LAWRENCE—Annie Lawrence, beloved wife of Frank E., fond mother of Frank A. and the late Roland C., loving sister of Clara Nighthart. Past matron and secretary of Majestic chapter, No. 687, O. E. S. Funeral services Thursday, 3 p. m., at chapel, 3301 Fullerton avenue. Interment Rosehill.

LINDSTROM—Andrew S. Lindstrom, 5553 Sangamon street, beloved husband of Anna, dear father of Edith. Funeral services Thursday, Sept. 26, at 2 p. m., at funeral home, 79th and Aberdeen. Burial Oak Hill.

LOITZ—Charles Loitz, late of 3819 N. Paulina street, beloved husband of the late Mary [nee Sebastian], fond father of Wallace and Eleanor Johnson, dear brother of Edward, Bertha, and Emma Loitz. Funeral Thursday at 2 p. m. at chapel, 3807 Lincoln avenue. Burial Irving Park Boulevard.

McCLANAHAN—Archie Allen McClanahan, husband of the late Nettie Braiden, father of Miles F., Bayard G., and Archie A. Jr., Mrs. A. G. Raithel and the late Mrs. M. B. Bacon, and Mrs. Warren R. Rough. Remains reposing at chapel, 1158 N. Clark street, until 12 o'clock Thursday, Sept. 26, 1940. Services at Graceland chapel Thursday afternoon at 2 o'clock.

NAGLE—Patrick J. Nagle, beloved husband of Nora, nee Droney; fond father of Dr. Richard A., Joseph J., Mrs. Susanne Brady, Mrs. Isabell Quinlan. Funeral Friday, 10 a. m., from residence, 209 N. Long avenue, to St. Thomas Aquinas church. Interment All Saints'.

O'CALLAGHAN—Michael O'Callaghan of 1516 E. 75th place, fond brother of Timothy and the late Mary, Daniel, Mrs. Nellie Hoy, and Jeremiah. Funeral Friday, 8:45 a. m., from funeral home, 820 E. 75th street, to St. Laurence church. Interment Mount Olivet.

O'CALLAGHAN—See Nellie Hoy notice.

O'CONNOR—Daniel Joseph O'Connor, Sept. 23, beloved husband of Mary Keenan O'Connor, fond father of Mrs. Aileen Huske, Mrs. Mary Bell, Joseph, Daniel, Sister Mary Aileen, I. B. V. M., and Dorothy O'Connor. Funeral Thursday, 9 a. m., chapel, Jeffery boulevard at 77th street, to St. Bride's church. Interment Mount Olivet. Member St. Mary's. South Shore 8822.

O'GALLAGHER—See Mary Stuart notice.

O'ROURKE—Thomas O'Rourke, beloved husband of Bridget Elberry O'Rourke, father of James Elberry, brother of John J. and Mrs. Delia Longdon. Funeral Friday at 9 a. m. from late residence, 5654 Burley avenue, to St. Patrick's church. High mass at 9:30 a. m. Interment Mount Olivet. Call South Chicago 0155.

OSTERBERG—Eric Osterberg, Sept. 20, 1940, late of 5821 Wilton avenue. Funeral Wednesday, 2 p. m., at chapel, 3114 Irving Park road. Interment Rosehill.

PAULY—Mina Pauly, Sept. 23, Lexington, Ky., [illegible] services Wednesday, [illegible] at Rosehill mausoleum.

PAYETTE—James Isadore Payette, Sept. 21, at 317 Milford street, Glendale, Cal., formerly of 7910 S. Bishop, Chicago, beloved husband of Lillian Payette, father of Gertrude and Vivienne Payette. Services Tuesday, Sept. 24, at 2 p. m., at the chapel of L. G. Sowers Co., Glendale, Cal.

PETERSON—Andrew Peterson, beloved husband of the late Ellen Peterson, dear father of Oscar, Clifford, Edwin, and Raymond, grandfather of Raymond, Fred, and Kenneth. Funeral Wednesday, Sept. 25, at 2 p. m., at chapel, 851 E. 75th street. Interment Oak Woods cemetery.

POUZAR—Charles Pouzar, Sept. 23, age 66 years, 2426 S. St. Louis avenue, beloved husband of the late Caroline, fond father of Anton, Caroline, Draechner, Marie Marsit, and Frances Kristovsky. Funeral Thursday, Sept. 26, 1 p. m., at chapel, 3440 W. 26th street. Interment Bohemian National. Information Lawndale 2563.

PRESTMOEN—Ola Prestmoen, late of 4308 N. Keeler avenue, beloved husband of Mollie, father of Virginia and Lois. Resting at funeral home, 4336 Elston avenue, [illegible] Crawford, [illegible] Thursday, [illegible]

ROJAHN—Fred C. Rojahn, at his late home, 3140 Washington boulevard, Sept. 23, beloved husband of Amanda, dear father of Edna A. and the late Fred C. Jr., fond grandfather of Jean and Elaine Rojahn. Resting at funeral home, 5708 W. Madison street, until noon, Thursday. Services at Washington Boulevard Masonic temple, 2708 Washington boulevard, Thursday, at 2 p. m., under the auspices of William B. Warren lodge, No. 209, A. F. & A. M., with Chicago commandery, No. 19, K. T., escort. Interment Glen Oak. Member of Washington chapter, No. 43, R. A. M., Oriental consistory, Medinah shrine, A. A. O. N. M. S., and past patron of Home chapter, No. 426, O. E. S.

RUS—Marie Rus, wife of the late Joseph, beloved mother of Julia Rankin and Frank. Funeral Thursday, 1:30 p. m., at chapel, 5218 S. Kedzie avenue. Interment Bohemian National. Prospect 3810.

SCHMEHIL—Augusta Schmehil [nee Stickler] of 2418 Linden place, beloved wife of the late John, loving mother of John, George, and Dr. Edward J. Schmehil, dear sister of Frances Duchon. Funeral Thursday, 10:30 a. m., from funeral home, 2950-58 Fullerton at Sacramento, to St. Sylvester church. Interment St. Adalbert's. Member of Logan Square Unit, No. 403, American Legion Auxiliary, and [illegible]. Information, Belmont 2800.

SHEEHY—James J. Sheehy, suddenly, beloved husband of Jennie [nee Clancy], father of the late James Lincoln Sheehy. Funeral from chapel, [illegible] Ravenswood avenue, Thursday, Sept. 26, at 9:30 a. m., to St. Ita's church. Interment Calvary. Member of Marquette council No. 244, K. C.

SHERWOOD—Estelle F. Sherwood, Sept. 23, 1940, of 3146 Lake Park avenue, wife of the late William Hall Sherwood, mother of Ruth Sherwood. Funeral services in chapel, 4227 Cottage Grove avenue, Wednesday, at 3 p. m. Interment Oak Woods.

SPRINGER—Mary M. Springer, Sept. 22, 1940, of 5000 East End avenue, sister of George B. and Gertrude Springer. Friends may call at chapel, 4227 Cottage Grove avenue. Graveside services at the family lot, Oak Woods cemetery, Friday, 3 p. m.

STONE—Rosalie Harlan Stone, Sept. 20, Santa Monica, Cal., formerly of 4940 Woodlawn avenue, Chicago, wife of the late Frank B. Stone. Funeral services in the Oak Woods cemetery chapel, Friday at 3 p. m.

STUART—Mary O'Gallagher Stuart, fond sister of Charles, Bridget and the late Michael O'Gallagher. Funeral Thursday, 9:15 a. m., from funeral home, 836 E. 75th street, to St. Cyril's church. Interment Holy Sepulchre. Native of Bellacorick, County Mayo, Ireland. Kindly omit flowers.

SWEENEY—Alice Sweeney, Sept. 24, at her home, 5833 Wallace street, beloved wife of Gerald P., [illegible] Funeral from her late residence, Friday, 9 a. m., to St. Kilian's church, 9:30 a. m. Interment St. Mary's.

URBAN—Bessie Urban, beloved wife of Joseph, sister of Anna Beniesk. Funeral Thursday, 9:30 a. m., from chapel, 1345 W. 19th street, to St. Procopius' church. Interment St. Adalbert's.

VAN EWEN—William J. Van Ewen, Sept. 24, beloved husband of Elsie [nee Loos], son of Emma and the late William. Funeral Thursday, 2 p. m., at chapel, 3057 W. Cermak road. Interment Woodlawn Memorial. Berwyn 322 or Lawndale 2200.

WELLS—Katharine Wilkins Wells, Sept. 23, 1940, at her home, 1751 Wesley avenue, Evanston, Ill., wife of the late James B. Wells, [illegible] Wednesday at 2 p. m., at St. Mark's church, Evanston. Interment at Pittsburgh, Pa.

WINIARSKI—Walter Winiarski, beloved father of John, Frank, Stephen, Anna Kuss and Josephine [illegible], brother of Casimir. Funeral Saturday, Sept. 28, 9:30 a. m., from chapel, 2021 Dickens avenue, to All Saints' church. Interment in All Saints' cemetery. Information call Hum. 9463.

WOODWARD—Edith Norton Woodward, Sept. 24, at her home, 685 Ardsley road, Winnetka, wife of Arthur H. Woodward and mother of Elinor W. Kinney, Julian L., and Herbert N. Woodward. Services to be announced later.

ZALUD—Milton George Zalud, age 25 years, of 1932 W. Winona avenue, beloved husband of Louise, loving son of Anna Zalud, fond brother of Irvin, Allen, and Arthur Zalud. Funeral Friday, Sept. 27, 1940, at 1 p. m., at chapel, 4340 Elston avenue. Interment Bohemian National cemetery. For information, call [illegible] 0668.

ZELLER—George Henry Zeller, late of 6118 Byron street, beloved son of Henry and Clara [nee Guderley], fond brother of Arnold. Funeral services at chapel, 5617 Irving Park road, Thursday, Sept. 26, at 2 p. m. Interment Acacia Park.

H. G. Wells Writes a Timely New "Novel of Ideas" in "Babes in the Darkling Wood."

BOOKS

"The Family," a Charming Tale of Russian Exiles in China, Wins a $10,000 Prize.

America's "Colonies" . . . Do They Weaken National Defense?

What problem does this American Empire of ours present—not only of defense, but social and economic problems as well? Are we as morally and emotionally inclined to defend the Philippines as we think we are? Will the Virgin Islands continue to be a white elephant? Here is a series of thorough-going analyses of existing conditions in *all* of America's territorial possessions, written by ten unbiased experts. 408 pages, 35 illustrations. At bookstores, $4.00.

THE AMERICAN EMPIRE
Edited by William H. Haas

They wrote their way to immortality . . . in a feverish race with death!

Stevenson, Shelley, Keats, Marie Bashkirtseff—was there any strange connection between their literary genius and their tuberculosis? A practicing physician here reveals many curious discoveries about the link between the tubercle bacillus and art—in the lives of these and of six other literary immortals known to have been tubercular. 10 illustrations. $2.50.

TUBERCULOSIS AND GENIUS
By Lewis J. Moorman, M. D.

The Voice of the University is the press which publishes the work of scholars. In its first 50 years, The University of Chicago Press has published more than 3,000 titles, many of them milestones in their various fields. Among them:

1899: SCHOOL AND SOCIETY
by John Dewey. One review said of it, 15 years later, "Most of the books in the field are an echo of it." Revised edition, 1915, still in print and in steady demand. $1.25.

1891 · 1941 50 YEARS OF PUBLISHING
The University of Chicago Press

Diplomat Tells Alluring Story of His Career

"Diplomatically Speaking," by Lloyd C. Griscom. [Little-Brown, $3.50.] Published Monday. October choice of the Literary Guild.

BY FANNY BUTCHER.

"Diplomatically Speaking" might be the caption for an era which ended at the same period that this book ends—with the peace treaty of Versailles. In the world which Lloyd C. Griscom writes about men and governments alike often spoke, and sometimes acted, diplomatically.

Mr. Griscom started his experience in diplomacy at the age of 20 when he went to London as secretary to the first United States ambassador ever sent to any country. American envoys had been "ministers" before that and they "ranked below the envoys from Siam and Haiti."

He was only 26 when he went to Turkey and was for some time charge d'affaires, where he had plenty of practice for his skill in diplomatically "talking turkey."

Persia, where he went as minister at 28, was less trying, but Japan, where he was sent the next year, called for all of his skill, for the Russo-Japanese war came to a head while he was minister there. Being America's first ambassador to Brazil proved almost fatal because of a fever he contracted there, and when he tells of being sent as ambassador to Italy he titles that chapter of his life and times "No Place Like Rome."

Mr. Griscom retired from the diplomatic service in 1909, when he was 36 years old, and it took the first world war to make him an international figure again when he became Gen. John J. Pershing's "personal representative at the war office and with the English government."

This sketch of Lloyd Griscom's career will give the reader some idea of the interesting material which "Diplomatically Speaking" contains, but it gives little hint of the book's allurements. It is filled with amusing anecdotes, as often of the casual encounter as of the historically important. It paints a pleasant picture of a way of life which today seems however as unreal as a scene in a candy easter egg.

H. G. Wells' Latest

"Babes in the Darkling Wood," by H. G. Wells. [Alliance, $2.75.] Published Monday.

H. G. Wells, the dean of English novelists, was 74 years old last Saturday. If his readers expect to find any lessening of vigor of thought or writing in his latest novel they will be happily disappointed by "Babes in the Darkling Wood." To be sure it is a sedate and contemplative "novel of ideas" [as he explains in an interesting introduction], but H. G. Wells' novels have always been novels of ideas, and this one is no more discursive than, and has the same quality of much sound and much sense as, "Mr. Britling Sees It Through," for instance, which "thought thru" a previous great war.

Here, as in most of Mr. Wells' novels, the process of thinking thru is fictionized. "Babes in the Darkling Wood" is concerned with youth's attempt to understand the world today and its groping efforts to remake it. Today's psychology, psychoanalysis, and attempts to make a good future for man become almost as articulate characters in the book as are the young girl and young man in love, who grope in the darkling wood of today in England.

The hero and heroine are almost as passionately in love with freedom of thinking as they are with each other as the book opens on their idyl. As it closes the boy, after suffering a wrecked mind in Sweden on a search for political truth, is on a mine sweeper. The girl is a nurse. The war is upon England.

But, except as it affects the thinking of the characters, the imminence and the actuality of war plays little part in these pages. Again and characteristically, Mr. Wells is more a chronicler and analyzer of thought than of action.

Novel That's Different

"The Family," by Nina Fedorova. [Little-Brown, $2.50.] Published last Friday.

This year's winner of the Atlantic Monthly's biennial fiction prize of $10,000 is a novel whose disarming technique is that it has no technique. It is a rambling, almost formless story told with complete naïveté of a destitute exiled White Russian family who keep a boarding house in Tientsin, China.

Thru the house flows a life stream with some of the queerest fish imaginable in it—a fortune teller from Bessarabia who has had fantastic adventures and who leaves on another from which she returns penniless to the hospitality of the poverty-tenanted house; Japanese spies and Chinese counterspies; a dipsomaniac who is finally weaned from her bottle; a prostitute who is finally married to her doughboy lover; a famous scientist who goes mad; an English noblewoman who spent 20 years searching for a Russian officer whom she had fallen in love with during the world war and whom she found too late.

The family consists of Granny, who is wise; Mother, who is gentle; the grown Peter, who is hopelessly discouraged; the almost grown Lida, for whom the love of a boy in far off America is enough, and Dima, an engaging little boy.

But the charming sounding members of the family are no less odd than the frankly fantastic boarders. The author makes no attempt to make any of them less fantastic, and succeeds, in the most casual manner possible, in making them all unusually real and memorable in a book which, despite ever present poverty, terror, and sometimes Japanese bombardments and death, is a gay tale.

Foreign Service

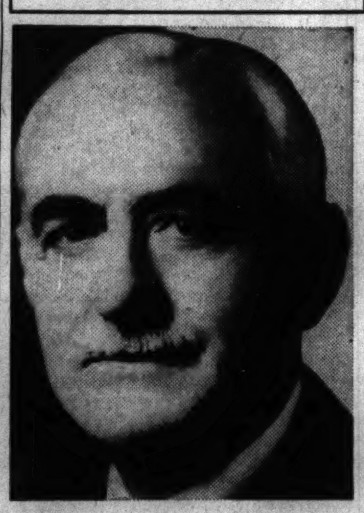

Lloyd C. Griscom, author of "Diplomatically Speaking," the story of his career as an American diplomat, reviewed today by Fanny Butcher.

Revolutionary War Used as Backdrop for Stirring Novel

"Raleigh's Eden," by Inglis Fletcher. [Bobbs Merrill, $2.75.] Published Monday.

The present European conflict is not the only one in which a peaceful country-side has been destroyed by shells and civilians have seen their homes ruined. Lovers of liberty in this country in the 18th century fought a desperate war against bitter odds. Men ill equipped, sometimes without ammunition, scantily clad in severe weather, barefooted and bleeding, stood up against seasoned troops, retreated, and "stood to defend" again and again.

On a spacious canvas Inglis Fletcher paints a detailed picture of the American revolutionary war as it affected the lives of a wealthy North Carolina planter, Adam Rutledge; the woman he loved, and his many friends and neighbors in the district of Wilmington and Albemarle sound.

The author combines fiction with history to make a full-bodied, vivid, artistic story. Five years of research went into the fashioning of the plot. "Raleigh's Eden" will find for itself a definite place among the historical novels of our country.

E. W.

Best Sellers

FICTION.

- Mrs. Miniver, by Jan Struther.
- The Beloved Returns, by Thomas Mann.
- You Can't Go Home Again, by Thomas Wolfe.
- Quietly My Captain Waits, by Evelyn Eaton.
- How Green Was My Valley, by Richard Llewellyn.
- Foundation Stone, by Leila Warren.

NONFICTION.

- Country Squire in the White House, by John T. Flynn.
- I Married Adventure, by Osa Johnson.
- New England: Indian Summer, by Van Wyck Brooks.
- The Fifth Column Is Here, by George Britt.
- Pilgrim's Way, by John Buchan.
- Richard Halliburton: His Story of His Life's Adventure.

MYSTERIES.

- Sad Cypress, by Agatha Christie.
- Rendezvous with the Past, by Kathleen Moore Knight.
- The Balcony, by Dorothy Cameron Disney.
- The D. A. Goes to Trial, by Erle Stanley Gardner.

Two Dramatic Tales of Nazi Prison Camps

"Beyond Tears," by Irmgard Litten. [Alliance, $2.75.]
"Refugee," translated by Clara Leiser. [Prentice Hall, $2.50.] Published Monday.

BY JOHN THOMPSON.

In these days of Nazi military might one may forget the fate of those who opposed within Germany Hitler's drive for a unified nation, subservient to terror. What of the thousands who filled to bulging the Nazi concentration camps?

Hans Litten was one of these. Gifted son of an old Aryan German family, Litten refused the rewards of a prosperous legal practice to take on the defense of working men and opposition party workers, altho refusing himself to be bound by the ties of any party. In 1931 he even had the temerity to summon Hitler as a witness and cross examine the future Fuehrer.

Not without wonder was he seized on the night of the reichstag fire in 1933. For four years he remained in Hitler's concentration camps and prisons, subjected to inhuman brutality, until in the end he died of the Nazi terror.

"Beyond Tears" is the story of those four years as told by his mother, Irmgard Litten. For four years, while her son dwelt in the twilight of horror, Mrs. Litten fought thru the ranks of Nazi officialdom for his release, or at least some mitigation of the terror. Now she is beyond tears, this patrician of indomitable courage who, like her son, would not compromise with truth or justice.

Of the nameless thousands in Hitler's Germany there was another Hans. This Hans and his Elli were like their counterpart in every country: an ordinary young working couple. But Hans had become an enemy of the state. His crime? After four years in the front line trenches from 1914 to 1918 he decided he was against war.

His opposition to war did not bring him into active contact with the new Nazi masters until they found a forbidden newspaper in his pocket. For this he lived thru the tortures of concentration camps for more than three years.

In "Refugee," Hans and Elli—remaining anonymous to protect their relatives in Germany—recount in simple language the story of those years, of what they suffered. Elli did not have important contacts as did Mrs. Litten, but like her she fought on and on for her husband's release.

And in the end, perhaps because her Aryan husband was "less dangerous," she was successful. Then came the family's daring flight with baby Karl to Switzerland, and their eventual arrival in New York.

Far better than dreary statistics and endless economic treatises, these two books tell the fate of liberty loving individuals under Hitler. "Beyond Tears" also has a foreword and epilogue by Pierre Van Paassen which should be required reading.

Current Authors

Nina Fedorova (left), author of "The Family," and H. G. Wells, who wrote "Babes in the Darkling Wood." Both novels are reviewed today by Miss Butcher.

Thread of Fantasy Runs Thru Strange and Haunting Tale

"Moon Tide," by Willard Robertson. [Carrick & Evans, $2.50.]

A golden thread of fantasy is found here, running thru a story whose locale is as strange as the handful of characters who live a few days of their lives there. It is a bait barge, moored in San Francisco bay, where Swede, the heavy, unimaginative sailor, dwells with Ada, typical of a great city's flotsam.

To Swede life is beset by devils. Things pleasant and good happen only because the devils temporarily have been outwitted. To the ancient fisherman who stops each night to buy bait, life is a set of steps, leading inevitably to destiny. Ada agrees. And the poignant, unforgettable ending proves the ancient fisherman right.

Willard Robertson is known to thousands of movie goers who have seen him in a score or so of films, cast chiefly as a policeman or detective. He was in stock before going to Hollywood, but "Moon Tide" indicates definitely that writing is his natural field.

C. L.

Authors and Their Work

Christopher Morley, who is in the process of growing a beard, was rewarded by this comment from a Russian born Roslyn, N. Y., shoemaker: "Mr. Morley, that's the first decent set of whiskers we've had in Roslyn since William Cullen Bryant!"

Yale University Press has on its autumn list of publications a book by the curator of the department of decorative and industrial arts at the Chicago Art institute, Meyric R. Rogers, which is an interpretation of the work of the sculptor, Carl Milles.

Elliot Paul now admits publicly that he is the "Brett Rutledge" who wrote the mystery story, "The Death of Lord Haw Haw" [Random House, $2].

How You Can Help in National Defense Is Told in Pamphlet

"National Defense! How Can I Help?" by an American Family. [Hawley, Redding Ridge, Conn., 25 cents.]

"I can help by: unmasking the fifth column, getting ready for M-day, coöperating with Latin America, and organizing the home town," declares the cover of this patriotic pamphlet written in collaboration by a father, a mother, a grown daughter, and a high school age son, members of a prominent family. They prefer to be anonymous because "they merely want to help quietly in their own ways." Nineteen short chapters elaborate on the subject.

How to Enjoy Music.

Those who cannot read music or play a musical instrument are told how to enjoy the art in "You Can Enjoy Music," by Helen L. Kaufmann [Reynal & Hitchcock, $2].

WHAT STRANGE POWERS Did The Ancients Possess?
WHERE was the source of knowledge that made it possible for the ancients to perform miracles? These wise men of the past knew the mysteries of life and personal power. This wisdom is not lost—it is withheld from the masses. It is offered freely TO YOU, if you have an open mind. Write for your copy of the free sealed book. Address
SCRIBE B.V.C.
The ROSICRUCIANS
San Jose (AMORC) California

TALE OF 3 CITIES
This is my idea of what a historical novel ought to be.
It is long but swift in action.
It is peopled with many characters but all of them come alive—historical personages no less than fictitious figures.
Mr. Murray knows his authorities and gives you the substance and spirit of history truthfully.
But best of all he can write, and does—superbly.
All in all a grand performance which is meeting the success it deserves. Do not miss it.
D. L. MURRAY'S TALE OF THREE CITIES
At All Bookshops
ALFRED · A · KNOPF

ACCLAIMED FROM COAST TO COAST
"Halliburton's best book"
Richard Halliburton
HIS STORY OF HIS LIFE'S ADVENTURE
Over and over again, from coast to coast, you find the critics summing up their reviews in exactly these words: "Halliburton's best book." In big cities and small towns, the verdict is unanimous. This explains why it was a best seller instantly on publication and has mounted steadily in popularity ever since. Illustrated. $3.75
BOBBS-MERRILL

A Book Every Man Should Own
MILITARY BASIC COURSE
New completely revised edition
By Capt. Frank X. Cruikshank of the Infantry Reserve
An invaluable handbook for all Americans interested in the defense of their country. In a simple, interesting and concise manner the following are thoroughly covered.
History U. S. Army — Orders — Necessary Equipment
Drill Regulations — Signals — Army Ceremonies
Marksmanship — Army Hygiene
REGULAR EDITION Cardboard Cover, Protective gloss finish. 1.00
DE LUXE EDITION Flexible Fabricoid Cover. Gold Stamped. 1.75
A. C. McCLURG & CO.
CHICAGO

That delightful new best seller . . . everybody loves
Mrs MINIVER
BY JAN STRUTHER
Selling over 1,000 a day!
Harcourt, Brace & Co., N.Y. $2.00

Book Exchange.
RENT BOOKS BY MAIL.
Get all the best sellers immediately; also largest collection fiction, nonfiction and unusual delivered to your door; very low rates. Parcel post charges only 1½c lb. anywhere in U. S. Write for free book list and details.
CHICAGO'S PUBLIC SERVICE LIBRARY. 7 W. Madison. Dept. 7. Chicago, Ill.
BLITZKRIEG CLEARANCE SALE! 50,000 OUTSTANDING BOOK BARGAINS NAT. GEOS. 4c EA. CASH AND CARRY. Largest Stock in the Middle West. Open day and night. We buy books. ACTIVE BOOK STORES. 102 W. North-av., at Clark-st. 1561 N. Wells-st., at North-av.
OPEN EVERY EVENING—Last few days for 1c mag. sale. NEWMAN, 411 W. 63d.
REMARKABLE 1,500 vol. Library now on sale. Owen Davies, 346 N. Clark. Sup. 9270.
SOUTH SIDE'S LARGEST BOOK STORE. BILL NEWMAN 411 W. 63D.

THE NEIGHBORS — By George Clark

"Those vegetables cost money! I can't afford an extravagant daughter and the sooner she learns that the better."!

Delivered to You . . .
Any current book you'd like, charges paid. Just phone, write or wire any of the Handy Shops. As easy as that!
The SEVEN HANDY BOOK SHOPS
Board of Trade Book Shop
Chimes Book Shop (29 N. Clark St.)
Field Building Book Shop
Post Office News (37 W. Monroe St.)
Daily News Building Book Shop
Merchandise Mart Book Shop
Palmer House Book Shop (Ground Floor and Lower Arcade)

A ONE-VOLUME LIBRARY OF ENTERTAINMENT IDEAS
The FUN ENCYCLOPEDIA
By E. O. HARBIN
211 ILLUSTRATIONS
2480 FUN PLANS
1008 PAGES
INDEXED
COKESBURY · NASHVILLE

JUST PUBLISHED
I Saw It Happen In Norway
By CARL J. HAMBRO
President of the Norwegian Parliament
An eye-witness account, told with remarkable clarity and force, of the Nazi invasion of Norway. Here, in the words of one of Europe's most prominent statesmen, are the amazing and authentic stories of Major Quisling, the Fifth Column, the methods used by the German army in subjugating the unprepared Norwegians, the heroic defense put up by the Norwegian army and navy. A rare object lesson that ought to be studied in every country that is still independent. Illustrated. $2.50
At All Booksellers
D. APPLETON-CENTURY COMPANY, 35 W. 32nd St., N.Y.

Final Edition
Memories of People and Places
By E. F. BENSON
Mr. Benson's picturesque family and his host of friendships with brilliant figures of English and continental social and literary personages make these memoirs among the most delightful and urbane of recent years. $3.00
These are Appleton-Century Books

Don't Forget
You have a Date with Carrie Meigs in ELIZABETH CORBETT'S new novel $2.00
Mr. and Mrs. Meigs
D. APPLETON-CENTURY COMPANY 35 W. 32nd Street, New York

CROSSWORD PUZZLE

HORIZONTAL

1. Felt anxious
6. Egyptian god
10. Land measure
14. Pointed arch
15. Row
16. Blackbird
17. Silent people
18. Stake
19. Combat
20. Insect
21. Agreement
23. More profound
25. Conflagration
26. Smack
27. Woods
30. Kind of tree
34. The white poplar
35. Visitor
36. Single
37. Duck
38. Charters
39. Money
40. Poisonous snake
41. Begrudge
42. Keen appreciation
43. Reduced
45. Way of life
46. Scent
47. Following
48. Visitor
51. Material for fire
52. Container
55. Senile
56. Prince of Afghanistan
58. Dodge
60. Boorish
61. Turn
62. Minces
63. Precious
64. Sweet potatoes
65. That which ferments

VERTICAL

1. Hair accessory
2. Chill
3. Ceremony
4. Night before
5. Scorn
6. Situation
7. Color
8. Emmet
9. Unobservant
10. Receive with favor
11. Harvest
12. Line
13. Pitcher
22. Knack
24. The orient
25. Savage
26. Broad piece
27. Deadly
28. Fat
29. Harvests
30. Healed
31. Slipknot
32. Join
33. Singer
35. Contributor
38. Done as sign of esteem
39. Short
41. Surrender
42. Balcony
44. Cement
45. Signal
47. Crinkles
48. Pasteboard rectangle
49. Chill
50. Mother of Helen of Troy
51. Thin, slight covering
52. Central American rodent
53. Poems
54. Examination
57. Extinct bird
59. Compete

PUZZLE OF TUESDAY, SEPT. 24, SOLVED.

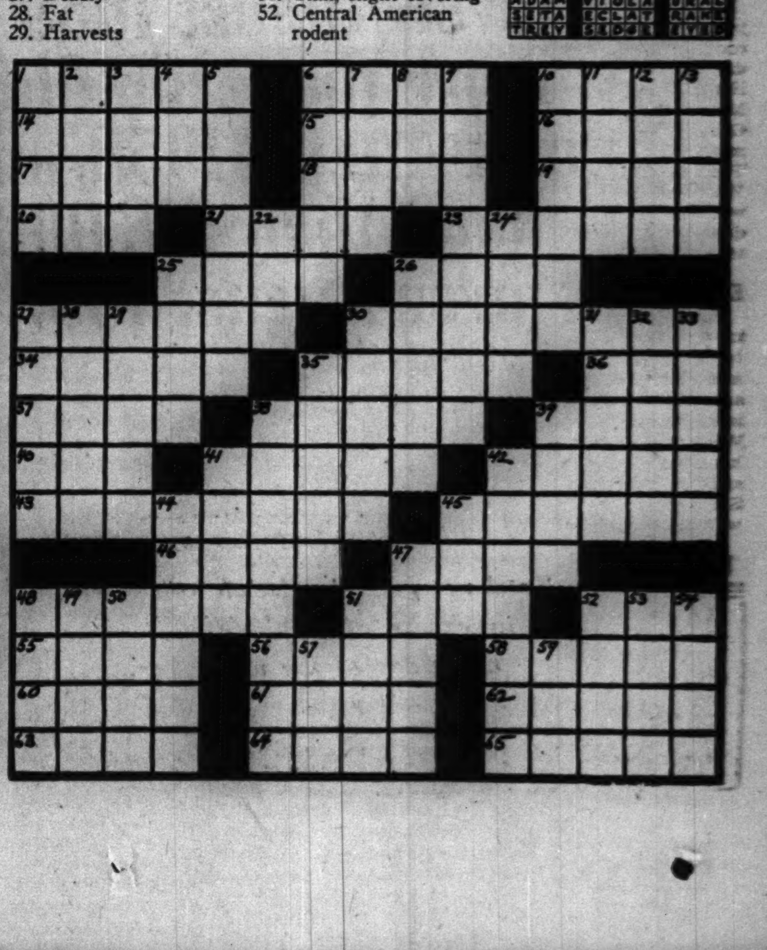

218,000 GAIN!

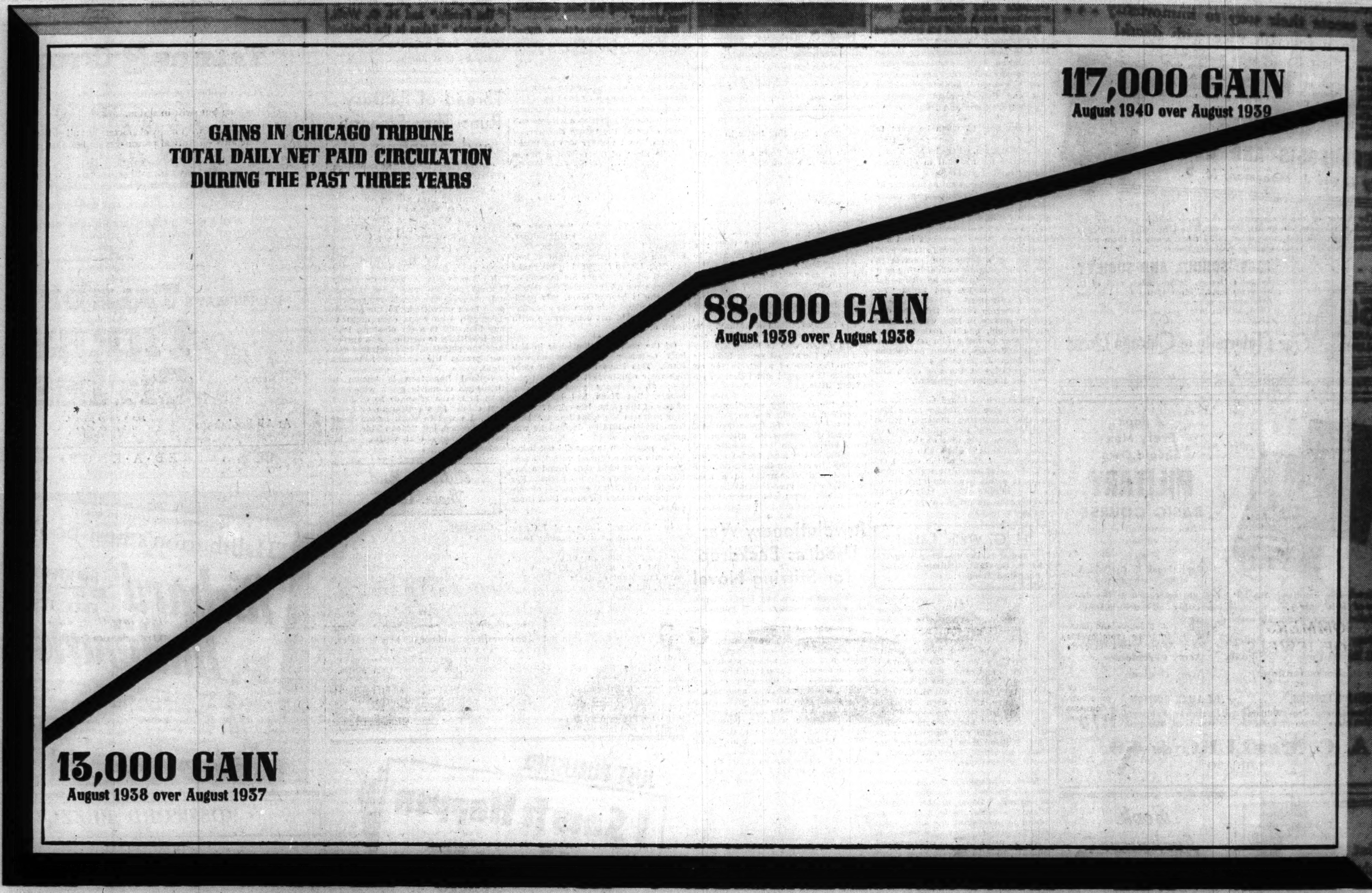

Averaging over 1,000,000 net paid, Chicago Tribune total daily circulation last month showed a gain of more than 117,000 over August 1939, more than 205,000 over August 1938, and more than 218,000 over August 1937

LAST month Chicago Tribune total daily circulation registered a gain of more than 117,000 net paid over August, 1939. This was in addition to a gain of 88,000 in August, 1939 over August, 1938, plus a gain of 13,000 in August, 1938 over August, 1937.

By steadily giving readers more for their money, the Tribune gives advertisers more for theirs. Increasing circulation means decreasing milline cost.

The Tribune since August, 1937 has increased total net paid daily circulation by 218,000. Here is an *increase* which is greater than the present *total* circulation of any daily newspaper in all but 15 of America's largest cities. It is a gain *over two times greater than the combined gains* of all other Chicago daily newspapers.

Consider this growth in terms of increased power for *your* advertising. Visualize the extra buying power for *your* product represented by the Tribune's total circulation which is in excess of 1,000,000 every day of the week.

Right in Chicago and suburbs, the Tribune, every day of the week, now has more than 730,000 circulation. This is from 335,000 to 500,000 more copies than are sold in metropolitan Chicago by other Chicago newspapers.

You reach Chicago's largest, most responsive audience when you advertise in the Tribune—the only Chicago newspaper which has the equivalent of majority coverage of all the families in metropolitan Chicago.

You advertise in a medium which continues to grow—which gives you the most for your money now and enables you to build solidly for the future.

To get your share of the expanding sales volume available in this market, build your advertising program around the Tribune. Rates per 100,000 circulation are among the lowest in America.

★ *Total net paid circulation now in excess of 1,000,000 every day of the week* ★

Chicago Tribune

THE WORLD'S GREATEST NEWSPAPER

SERVING CHICAGO FOR 93 Years

ACCUSE SCALISE OF FRAUD IN N. Y. TAX ON INCOME

Union Racketeer Charged with $4,320 Evasion.

New. York, Sept. 24 [Special].—George Scalise, white slaver and labor racketeer who was convicted of looting the Building Service Employés' International union, today faced charges of state income tax fraud.

An information filed in Special Sessions court by District Attorney Thomas E. Dewey accused Scalise of defrauding the state of $4,320 in taxes for the years 1938 and 1939.

The racketeer is charged with failing to report $54,000 of income during the two years. The information contained two counts. One alleged that while he paid state income taxes of $490 on a purported income of $12,153 in 1938, he should have paid $1,690 on an income of $27,153.

Six Year Term Possible.

The second count alleged he paid only $757 on an income of $15,287 in 1939, while he should have paid a tax of $3,877 on an income of $54,287. The maximum penalty on the two charges is six years in prison. He will be arraigned tomorrow.

The tax charges are an outgrowth of Scalise's conviction of stealing funds from the building service union, of which he was president until forced to resign. He was convicted of forgery and larceny and is scheduled to be sentenced Friday. He faces a maximum term of 30 years in prison on these charges.

THIRD NAMES NELSON

Thomas J. Burke, first vice president of the Building Service Employés' International union, told the grand jury yesterday that Judge Oscar Nelson, Republican nominee for state's attorney, was present in 1937 when George Scalise was elected president of the union. Judge Nelson, who has denied this, was disputed by two other officials of the international—Gus Van Heck, second vice president, and Paul B. David, secretary-treasurer.

Outside the grand jury room Burke said Judge Nelson not only attended the meeting of the executive board that chose Scalise but the night before had predicted Scalise would be president and would have his support.

Burke said Scalise and David had charge of all union money affairs. David has accused Scalise of collecting $310,000 from the union in less than three years, much of it illegally. Burke said he only did the work and that Scalise never gave him any money.

2 GUNMEN ROB JACK SOMMERS' WIFE OF JEWELS

Two gunmen, who waited in the hallway of her apartment house last night took jewelry valued at $2,750 and $70 cash from Mrs. Margaret Sommers, 38 years old, wife of Jack Sommers, codefendant with William Johnson and others in federal court income tax evasion charges. With Mrs. Sommers was her sister-in-law, Mrs. Betty Brandenburg, who lost $46 and a wedding ring.

The men had waited in an upper hallway of the building at 6144 North Rockwell street and when the women appeared they forced them into Mrs. Sommers' apartment. Both robbers wore bandanas over their features. They were searching for an additional diamond which they told Mrs. Sommers they knew she owned when a ring at the bell frightened them and they fled down the back stairs. The caller was Milton Sommers, who had been sitting in a car in front of the building awaiting the return of his brother.

ANOTHER SUBURB APPROVES PAPER MILK BOTTLES

Paper containers for milk and other dairy products in quantities of less than one gallon were approved for North Chicago yesterday in an opinion submitted by City Attorney Harold J. Tallett to Jacob J. Novak, city health inspector. The containers were introduced in the community by dairies last week and Tallett said that as long as they were expressly permitted by statute, and no North Chicago ordinance forbids them, there could be no objection to their use. Altho 44 suburbs now permit the use of containers, they are barred in Chicago under an ordinance compelling milk to be purveyed in glass bottles.

COUNCIL OPENS RACKETS PROBE OF CITY UNIONS

An investigation to determine the extent of labor racketeering in labor unions containing city employés was launched yesterday by the council labor committee, headed by Ald. William A. Rowan [10th].

The committee called for a list of all unions which deal with the city and the names of the union officials. It was estimated there are 25 or 30 of these unions.

Ald. Rowan said the list will be compiled soon and submitted to the police department, which will report which union officials, if any, have criminal records. The committee expects to receive the report next week.

Register Now! 11 Days Left!

HIGH SCHOOL FOR ADULTS

Complete in 12 to 15 Months

Complete Preparation for College Entrance and for Professional Schools.

Day—Evening—Home Study

PRE-LEGAL in 9 Months

INQUIRE FOR DETAILS

ACADEMY FOR ADULTS

30 W. Washington St., Franklin 6164

Named U. S. Attorney

(Story in adjoining column.)

J. Albert Woll. who was nominated yesterday by the President for federal district attorney at Chicago.

William J. Campbell, present federal attorney, who was nominated for federal district judgeship.

FAIL TO IDENTIFY ALIEN KIDNAPER IN MATTSON CASE

(Picture on back page.)

San Francisco, Cal., Sept. 24 (AP).—The Federal Bureau of Investigation today indicated it does not believe Wilhelm Muhlenbroich was involved in the 1936 kidnap-killing of Charles Mattson, 10 years old.

Muhlenbroich is held here for the abduction last Friday of 3 year old Marc De Tristan of Hillsborough.

At Hillsborough, Cecil Wetzel, sawmill owner, and Willis Wood, truck driver who captured little Marc's abductor, appeared at the Count Marc De Tristan home and were met at the front door by the parents. The De Tristans shook hands with both, then ushered them into the living room.

Little Marc, in pajamas and bathrobe, was led into the room by his nurse, Mary Foley, from whom he was snatched last Friday.

"Hello, Marc," said Wetzel, "remember me?"

Before the child could answer the nurse rushed forward and kissed both Wetzel and Wood. The countess talked animatedly in praising Wetzel and Wood, but the two men passed off their part as of little consequence.

WIFE, 43, ACCUSED IN POLICE KILLING, FREED ON BOND

Mrs. Helen Gardner, accused of the murder of her husband, Policeman Anthony Gardner, was admitted to $10,000 bond by Judge Joseph A. Graber yesterday after her daughter, Jean, 20 years old, had testified in her behalf.

Mrs. Gardner, who is 43, is accused of shooting Gardner Sept. 5 in their home at 2513 Marquette road. Her daughter told Judge Graber the policeman shot at Mrs. Gardner on two previous occasions and had once broken her jaw with a blow.

Edmund Grant, assistant state's attorney, said he had no objection to releasing Mrs. Gardner on bond.

G. C. KIMBALL IN HOSPITAL AFTER SUDDEN ILLNESS

G. Cook Kimball, 1540 Lake Shore drive, executive vice president of the United States Steel company of Delaware, is in the Passavant hospital after becoming suddenly ill Wednesday while making an inspection with directors of the steel company of plants in Pittsburgh, Pa. He left the party when it arrived in Chicago and has been under observation since then. Dr. Loyal Davis is his physician.

Sergt. Murtaugh Retires, Sorry to Quit Police Job

Sergt. John F. Murtaugh of the Grand Crossing police was 63 years old yesterday. But he didn't celebrate. Reaching the age of 63 meant that he must retire, and he didn't want to. Sergt. Murtaugh, who lives at 856 West 54th place, has been in the service 32 years.

The Better Way to Correct Constipation

One way to treat constipation is to *endure* it first and *"cure"* it afterward. The other way is to *avoid having it* by getting at its *cause*. So why not save yourself those dull headachy days, plus the inevitable trips to the medicine chest, if you can do it by a simple common-sense "ounce of prevention"?

If your trouble, like that of millions, is due to lack of "bulk" in the diet, "the better way" is to eat Kellogg's All-Bran. This crunchy, toasted, ready-to-eat cereal has just the "bulk" you need. If you eat it *regularly*—and drink plenty of water—you can not only *get* regular but *keep* regular, day after day and month after month! All-Bran is made by Kellogg's in Battle Creek. If your condition is chronic, it is wise to consult a physician.

J. ALBERT WOLL APPOINTED NEW U. S. ATTORNEY

Succeeds Campbell, Who Rises to Bench.

J. Albert Woll, son of a prominent labor leader and head of a criminal division of the department of justice, was nominated yesterday by President Roosevelt as United States attorney at Chicago to succeed William J. Campbell, whose nomination to the federal District court in Chicago was sent to the senate at the same time.

Woll, altho stationed for the last six years in Washington, D. C., is a native Chicagoan. He is 36 years old. His father, Matthew Woll, is a vice president of the American Federation of Labor and president of the International Photo Engravers' union.

Woll was named an assistant state's attorney in 1930 by John A. Swanson, former state's attorney of Cook county.

Appointed in 1934.

In August, 1934, he was appointed a special assistant United States attorney general. He was sent here on several special missions from Washington.

In February, 1939, when a commercial frauds unit of the department of justice was established to handle prosecutions under the securities acts and the mail fraud statutes, Woll was placed in charge.

He is a graduate of St. Ignatius academy and of the University of Illinois law school, class of 1927.

His selection as United States attorney is said to have been indorsed by Mayor Kelly, but it was said in Washington his ability as a prosecutor and administrator were primary considerations.

Campbell's elevation to the federal bench is possible under the judicial act of last May 24, creating an additional Chicago judgeship. At present there are six judges. The act specifies that the number is to revert to six after the next vacancy.

Rapid Political Rise.

Confirmation of Campbell by the senate was regarded as a foregone conclusion, as he has the support of both Illinois senators. He is but 37 years old and will be the youngest judge on the federal bench.

His elevation comes as a climax to one of the most rapid political rises in the history of Illinois.

His only other public office before succeeding Michael L. Igoe as United States attorney Nov. 23, 1938, when Igoe was made a federal judge, was the state directorship of the National Youth administration.

Oak Park Willkie First Voters Club Is Formed

An Oak Park Willkie First Voters club was formed last night at a dinner held in the Oak Park Arms hotel. State Representative William G. Thon of Oak Park said 250 young men and women joined. W. Scott Hodges was elected president; John Edwards, vice president; Miss Margaret Carlsen, secretary, and Roger Bersted, treasurer.

NEWTON BAKER'S WIDOW PLEDGES WILLKIE BACKING

Aboard Willkie Special Train, Sept. 24 (AP).—Republican Nominee Wendell L. Willkie released today a letter from Mrs. Newton D. Baker of Cleveland, O., widow of the wartime secretary of war, pledging her support in his campaign.

As a longtime Democrat, she criticized the policies of "New Dealers who have seized control of our party" and the government's spending program and asserted "the hypocritical, mock convention in Chicago was the final straw."

BETTER ENGLISH

Enroll now for the unique courses, "Better English," "Voice and Diction," "Public Speaking." J. Manley Phelps has helped thousands improve their earning power and add to their social prestige. Don't delay! Act today! Call

J. MANLEY PHELPS

185 N. Wabash Ave. Central 2620

FINNAN HADDIE

A Rare Delicacy

Gus Mann and his co-workers would like to serve you

One day, many years ago, in the Scotch county of Fifeshire, a fisherman stored his catch of Haddock in a building near the shore. During the night the building caught fire. Some of the Fish was burned to a crisp, some just saturated with smoke. Reluctant to lose the entire lot, our thrifty Scotchman sold this Haddock under the name of Finnan Haddie. His customers liked the taste so much that they came back for more. This was the origin of Finnan Haddie, and only the best Finnan Haddie is served at Mann's

Luncheon, 45c; Dinners from 85c — Open from 11 A. M. to Midnight

THIS IS OYSTER TIME — Mann's Rainbo — LAKE AT MICHIGAN — CENTRAL 7479 — CLOSED SUNDAYS AND HOLIDAYS

SUBSCRIBE FOR THE CHICAGO TRIBUNE

The Stars are out—ALL FIVE!

This is the cyclonic CENTURY

Here's the sprightly SPECIAL

IT'S probably no news to you, since we simply couldn't keep those strapping big new Buicks off the street.

But it's official now: the bright and glittering stars of the 1941 season are out—so at any Buick showroom you can see the best automobiles Buick ever built.

You'll see a massive grille, a trim speedstream radiator ornament—and behind them not one but *five* series of cars that are gorgeously new from dreadnaught bumper to direction-signaling taillight.

You'll spot a SPECIAL that not only looks like but definitely *is* the biggest package the money has ever bought.

You'll size-up a 125-horsepower SUPER that's still the shiningest style-star of the season, for all the efforts to duplicate its beauty.

You'll lay eyes on a CENTURY broader, longer, bigger in every way, with an additional twenty-four horsepower under its thrusting hood—and a ROADMASTER that's its rival in action and the very picture of super-streamlined grace.

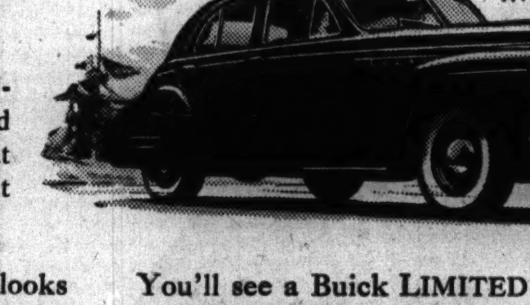

... and the sleek-lined SUPER

You'll see a Buick LIMITED that is close to twenty feet of sheer spacious luxury—top-of-the-line in finish, richness and meticulous appointment.

All this your wonder-wide eyes will tell you, then your ears begin to take things in.

You'll learn here's lower-swung weight—a better, steadier, softer ride.

Here are sensational new micropoise-balanced engines—FIREBALL Eights that get extra lift and power-wallop from still further progress in Buick's exclusive Dynaflash combustion principle—*here's brand-new Compound Carburetion that combines the lift of an extra engine with economy stepped up a full 10% to 15%!*

Here are rugged new frames and new Flash-Way signals. New quiet-easy Concentric Shifting and new Permi-firm steering. New lovely body lines and new inside roominess. New instrument panels, new oil-bath air cleaners, new concealed running boards—even new clocks.

Yes, here are new things galore, modern new features by the dozen—but one thing is old, and hasn't changed a bit.

That's the plain rockbottom fact that when you see Buick you've seen the best of the bunch.

Make it the first one you see for '41, the first one you try out. That way you'll save yourself a lot of fruitless looking around.

THE FIREBALL* DOES IT!

Modern gasolines have high octane ratings to permit higher compressions without "ping." Note how this piston, which can be used only in valve-in-head engines, rolls the fuel charge into the shape of a flattened ball that centers around the new, smaller, racing-car type spark plug. Fired at its very heart, this more highly compressed fuel lets go with such full-forced, "ping-free" wallop that any gasoline of 75 octane rating (now available at standard-fuel prices) may be used in the 115-hp. engine. Any fuel of 80 octane rating serves in the 125- and 165-hp. engines.

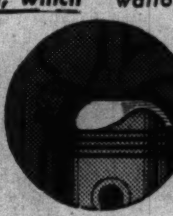

**According to the Encyclopaedia Britannica, a super meteor which travels with a series of explosions like the shock waves of a great projectile is called a "Fireball."*

... and the gracious, spacious LIMITED

... the far-ranging ROADMASTER

"Best Buick Yet"

EXEMPLAR OF GENERAL MOTORS VALUE

JAMES LEVY MOTORS CO. 2257 S. Michigan Ave.
LINCOLN PARK BUICK CO 2825 N. Halsted St.
SOUTH SHORE BUICK, INC. 7320 Stony Island Ave.
WEST SIDE BUICK SALES CO. 4666 Washington Blvd.
LOGAN SQUARE BUICK CO. 2470 Milwaukee Ave.
NORTHWEST AUTO CO. 3801 Lawrence Ave.
BROADWAY BUICK CO. 5701 Broadway
McFARLAND-KEENAN CO. 1243 W. 63rd St.
WESTERN DEVON BUICK CO. 6100 N. Western Ave.
EMIL DENEMARK, INC. 3860 Ogden Ave.
ROSELAND BUICK SALES 10432 S. Michigan Ave.
SOUTH CHICAGO BUICK CO. 8600 COMMERCIAL AVE.
GORDON MOTOR CO. of CHICAGO 6631 S. Western Ave.
GERWIG-NELSON MOTORS, INC. 8443 S. Ashland Ave.
McFARLAND-KEENAN CO. 7647 S. Halsted St.
MILDA AUTO SALES 806 West 31st St.
JOE MARSHALL BUICK. 5011 West 63rd St.
HARTSHORNE MOTORS, INC. 930 N. Clark St.
FRANK J. LYNCH MOTORS, INC. 5330-40 Irving Park Blvd.
HARRY H. KNAACK MOTOR SALES 16 N. Vail St. Arlington Heights, Ill.
WILLIAM BUSSE & SON, INC. 134 N. Northwest Highway Park Ridge, Ill.
NORTH SHORE BUICK CO., INC. 1572 Maple Ave., Evanston, Ill.
SCHAUBLE BROS. & COLLINS 126 N. Cook St., Barrington, Ill.
ROY CRIST MOTOR SALES 12840 S. Western Ave. Blue Island, Ill.
CENTURY MOTORS, INC. 1717 Chicago Road Chicago Heights, Ill.
MAHONEY-SIROVATKA CO. 5312-20 W. Cermak Road Cicero, Ill.
ED SCHRAM 143 West First St., Elmhurst, Ill.
BUSSE MOTOR SALES 30 S. Main St., Mt. Prospect, Ill.
KICKERT BROTHERS 15323 Broadway, Harvey, Ill.
BURLINGTON MOTORS, INC. 418 W. Burlington Ave. La Grange, Ill.
GEORGE WENBAN 233 E. Deerpath Lake Forest, Ill.
WALTER PECKAT CO. 110 Madison St., Maywood, Ill.
WETZEL & TURNER 431 S. Genesee St. Waukegan, Ill.
CONSOLIDATED MOTORS, INC. 227 W. Front St. Wheaton, Ill.
FOLEY MOTOR SALES 1601 Sheridan Road Wilmette, Ill.
OAK PARK MOTOR SALES CO. 515 Lake St. Oak Park, Ill.
NORTH SHORE BUICK, INC. 110 S. First St. Highland Park, Ill.
BAUGHMAN MOTORS 5208 Main St. Downers Grove, Ill.

WHEN BETTER AUTOMOBILES ARE BUILT BUICK WILL BUILD THEM

JOHNSON TRIAL DEFENSE SLATED TO OPEN TODAY

Reputed Boss Expected to Be Chief Witness.

The defense of William R. Johnson, alleged gambling boss who is on trial in the federal district court on charges of income tax fraud, is scheduled to open today. Indications are that Johnson will be his own chief witness.

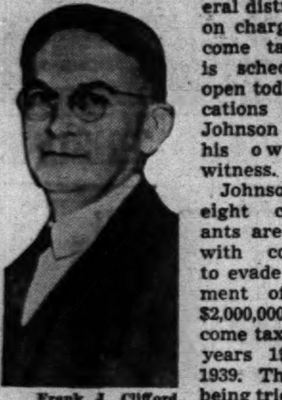
Frank J. Clifford.

Johnson and eight co-defendants are charged with conspiracy to evade the payment of nearly $2,000,000 in income taxes in the years 1936 thru 1939. The case is being tried before Judge John P. Barnes and a jury.

Only one or two government witnesses remain to be heard. Earle C. Hurley, assistant United States attorney, said the government will rest its case after their testimony.

Defense Testimony to Follow.

Presentation of the defense will start then, Floyd E. Thompson, chief defense lawyer, announced.

"Not only Johnson, but all the other defendants will testify if necessary," Thompson said. "I don't expect Johnson to testify for a week, however."

The nature of Johnson's testimony was not indicated, but it believed he may be asked about business relations with William [Billy] Skidmore, long reputed to be his gambling partner.

Skidmore originally was indicted with Johnson but the charge against him was dismissed when Johnson's trial opened. Skidmore faces trial on a separate indictment charging income tax evasion. Thruout the trial the defense has sought to show that Skidmore at least was part owner of gambling properties which the government contended were Johnson's.

Income Evidence Summed Up.

Yesterday's testimony was in the nature of a summation of all previous evidence bearing on Johnson's reputed income. The government charges Johnson owned 23 gambling houses and had an income of almost $3,500,000 in the disputed period.

Frank J. Clifford, an internal revenue agent, put Johnson's tax delinquency at $1,973,124. This exceeded by $85,260 the estimate of $1,887,864 previously computed by the government.

On cross examination Clifford said he based his computations on the assumption Johnson owned the gambling houses and that all money deals thru or for those houses were Johnson deals. He said he had ignored testimony that Skidmore was involved in some of the deals.

THE JURY EMERGES

Six women and 10 men trooped happily into the W-G-N audience studio last night for one of the few excursions into freedom permitted them since Aug. 27.

One man, the stocky little white haired one with the horn rimmed glasses who handed in tickets for all 16, was a deputy United States marshal. So was one woman, the dark haired Irish one in the red and purple striped satin blouse who mothered them all and thrust her leanness between them and the world at large, which, had it known who the herded ones were, might have been curious.

The remaining 14 were jurors [two of them alternate jurors], and until last night a sad and cloistered lot had been theirs.

Shut Off from World.

O, they have heard much of the world, of the dark and the devious and the strange in the world, in the last four weeks, but they have only heard it and they have seen and heard only those who had seen it or been part of it.

They have heard of—and been shown—$1,000 bills that paid for deeds outside the law. They have heard of shills and stickmen, of boxmen and runners, of sheet writers and peepholes and searching chambers, and they have seen many of these.

They have heard, too, of dice games at which one man won a confessed $255,240 a year and of city officials who were "taken care of" with nice fat rolls of bills.

Rich Men and Poor Men.

They have listened to lawyers and gamblers and rich men and poor men and they have looked at William R. Johnson, alleged overlord of Chicago gamblers, whose fate—on charges of tax evasion—they will be expected to determine when they have heard a few more weeks of words.

But last night they emerged, for a halcyon hour, into the world of normal men. They went into W-G-N [by a side door, but in, nevertheless] to hear The Northerners sing such rousing songs as "The Singing Marine," such haunting ones as "The Pagan Love Song," and such average man ones as "The Sun'll Be Up in the Morning" and "I Want to Live."

And if no one else in the audience knew they were there, it mattered little, for the jurors knew the audience was there and that they were back, even if for only half an hour, in a world where music sang more sweetly than money.

Cards Summon Pay Rollers

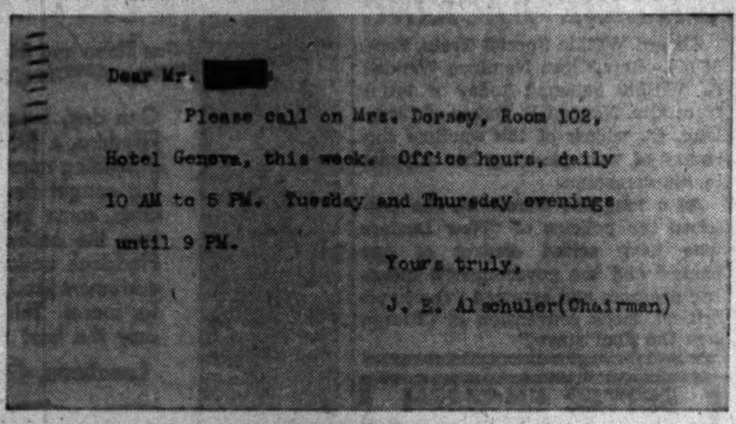
Dear Mr. [redacted]

Please call on Mrs. Dorsey, Room 102, Hotel Geneva, this week. Office hours, daily 10 AM to 5 PM. Tuesday and Thursday evenings until 9 PM.

Yours truly,

J. E. Alschuler (Chairman)

[TRIBUNE Photo.]

Card signed by the Kane county Democratic chairman, suggesting that civil service employe call at Geneva hotel. The employe whose name is deleted from card said slush fund contributions were the object.

Mrs. Beatrice Dorsey, whom payrollers were solicited to see. She said she manages campaign headquarters and is taking contributions.

Civil service employés in Kane county have been receiving postal cards from J. E. Alschuler, Democratic county chairman, suggesting that they call on Mrs. [Beatrice] Dorsey in room 102 at the Geneva hotel in Geneva.

One employé, who refused to allow his name to be used because he needs his job to support a family, said yesterday that visits were arranged for a chat concerning campaign contributions. Until Sept. 13, it was reported, each employé was put down for two per cent of his or her wages since last October.

At that time a suit for an accounting of Democratic campaign funds was filed in the Will county Circuit court at Joliet. Since filing of the suit, the Kane county organization is reported to have been more gentle in demands for money.

"I'm just the office manager," Mrs. Dorsey said, "and I'm operating a campaign headquarters. I am accepting campaign contributions but I am not making any demand. Personally, I think a political worker should give something to the campaign."

STATE OFFICIALS DEMAND 'GIFTS' FOR CAMPAIGN

Call in Contractors to Hotel Office.

John J. Donoghue, state superintendent of printing, admitted yesterday that he and J. A. Carruthers of the state purchasing department have been soliciting campaign contributions from contractors doing business with the state.

Donoghue and Carruthers are occupying a 14th floor suite in the Morrison hotel to which a file of business men have been making their way. The business men are met by a secretary with a card index system and later ushered into one of two rooms where Donoghue or Carruthers greet them and suggest that they help along the Democratic state campaign.

No Strong Arm Tactics.

"Yes, we're soliciting contributions," Donoghue replied to a question, "but we aren't using any of the so-called strong arm tactics. We invite these men here and treat them as friends of the administration. We ask them for a contribution. We don't mention any figures—that is, we don't compute the amount of state contracts they have obtained and then ask for a percentage of that amount."

Several contractors agreed that this was the approach, and said it differed from that employed during several previous campaigns when they were assessed a definite figure in a commanding tone. Donoghue and Carruthers were not the solicitors in those campaigns, they said.

Next Stop Is Springfield.

The officials are expected to go to Springfield today, where for the remainder of the week it is understood they will occupy a room in the St. Nicholas hotel—the Democratic headquarters—for interviews with downstate contractors. They are due back here next week to continue Chicago solicitations.

Checks this year are to be made out to the Democratic finance committee, instead of to individuals. In past campaigns the late F. Lynden Smith, Gov. Horner's downstate campaign manager, is understood to have received some of the contributions individually.

COLLEGE IS FINED ON ANARCHY AND U. S. FLAG CHARGE

Arkansas School Faces Property Seizure.

Mena, Ark., Sept. 24 (AP).—Justice of the Peace Clem Brown today fined Commonwealth college, incorporated in Arkansas in 1925 as a "nonfactional labor school," $2,500 after a trial on charges of anarchy, displaying an "illegal emblem," and failure to display a United States flag.

State law requires institutions of learning to fly the United States flag. Anarchy is a misdemeanor in Arkansas.

Brown heard testimony by a Baptist minister, a public health nurse, a newspaper photographer, a tax auditor, and two sheriff's deputies. He assessed fines of $1,000 each on the anarchy and "illegal emblem" charges and $500 on the American flag charge.

Seized Documents Read.

Representatives of the school left the courtroom before the hearing was completed after Justice of the Peace Brown declined on technicalities their request for a change of venue.

Deputy Prosecutor J. F. Quillin offered several documents and pamphlets he said were obtained in a raid on the college to support his charge the school disseminated "propaganda with the intent to encourage and advocate overthrowing the present government of the state of Arkansas and the United States by violence and other unlawful means."

Quillin said the school would have 10 days to appeal to the Circuit court. If an appeal was not taken, he said he would ask Justice of the Peace Brown to issue an attachment for the college property.

Photo of Emblem Shown.

In connection with the "illegal emblem" charge, Anthony Grove, Mena newspaper photographer, presented a picture he had taken of a hammer and sickle emblem embedded in the corner stone of the college tower building.

Deputies R. R. Freese and Frank Arwood testified the college did not display the United States flag.

The college was incorporated under the laws of Arkansas in 1925 by the Commonwealth College association. It described itself as a "nonfactional labor school offering courses in union methods, economics, history of labor, office techniques, current events, and labor journalism." Enrollment has been static, college officials claiming an average of 50 students. Teachers and resident workers receive no salary, only maintenance. Teachers and students are required to contribute "industrial work" of from 15 to 20 hours a week for tuition and maintenance.

KILLED IN 5TH FLOOR PLUNGE.

Miss Helen M. Root, 56 years old, a resident of the Allerton hotel, 701 North Michigan avenue, leaped or fell to her death yesterday from a fifth floor window of the Fine Arts building, 410 South Michigan avenue. Notes left by Miss Root, formerly an X-ray technician, indicated the plunge was planned, police said.

Register Now! 11 Days Left!

REDUCING is FUN with SHADOW-X Candy AS AN AID IN TAKING OFF-FAT Only 89¢

Beauty, Nature's gift to women, is often disfigured as a result of obesity. If you want to lose ugly pounds and have a more attractive, graceful figure, follow the simple SHADOW-X Candy method. No drugs required—no violent exercising—eat plentifully of tasty foods.

SHADOW-X contains an harmless but powerful energizing food ingredient that medical authorities say is essential to the proper combustion (oxidation) of fat. Many fat people cannot wholly convert fat forming foods. The excess is stored in ugly, fatty tissues unless oxidized. Shadow-X is low in calories.

Phone and Mail Orders Filled. Call WABash 9800 (Shopping Service) or Mail Your Order

MAIL ORDER

GOLDBLATT BROS., STATE, JACKSON, VAN BUREN, CHICAGO, ILLINOIS.

Enclosed find $.......for.......orders of Shadow-X Candy selling at 89c per order.

☐ CASH ☐ CHARGE ☐ C. O. D

NAME ....

ADDRESS ....

CITY.............. STATE..........

Free delivery within 40 mile radius. Illinois residents include 3% additional for state occupational tax. Add 7c for postage.

SATISFACTION GUARANTEED OR MONEY BACK

Prove to yourself without risk what SHADOW-X can do for you. It must convince you that you can take off weight or you may return the empty package and your money will be cheerfully refunded. Start at once to reduce. Get SHADOW-X today.

GOLDBLATT BROS.

State St. Store (State-Jackson Van Buren) Only

Main Floor, Drug Dept.

NEW COFFEE BREW MAKES "1-OR-2-CUP SERVING" SIMPLE

AT LAST!...true coffee goodness you can serve *easily, instantly*. It is Nescafé (Nes-cafay), newest discovery of Nestlé's world-famous Swiss scientists. It's a delicious blend of quality coffees, with their fine flavor and freshness *sealed in* by added dextrins, maltose and dextrose. And *is* it handy! Just look . . .

YOU FOLKS WHO WORK will find Nescafé a great time-and-effort saver. This zestful, *ready-made* coffee brew is *powdered*—so you simply add hot water, right in your cup. It's no bother to make *one, two, any* number of cups. Saves precious minutes at breakfast or dinner-time. No coffee pot to prepare or wash. No waiting. No grounds to clean up. Besides, each person gets his or her favorite strength, because each cupful is *individually* made. Try Nescafé *today;* you'll use it *every day*. At your grocer's.

ECONOMICAL! A little goes a long way. Cost per cup is *very reasonable*. Besides, there's *no waste* . . . you save because you make *exactly* the number of cups you need.

NESCAFE

A COFFEE EXTRACT COMBINED AND POWDERED WITH ADDED DEXTRINS, MALTOSE AND DEXTROSE

A NESTLÉ PRODUCT

Good Moos

BY ELSIE, THE BORDEN COW

A column of helpful and healthful hints on the preparation and enjoyment of good food

I'm a Fugitive from a Daisy-Chain Gang...and very sorry about the whole thing. For here I am writing a *column*, when I could be back with that bunch of coddled cows who give for Borden-Wieland. What a life they lead! Just eat and sleep and smell the flowers all day long. Their only worry is whether or not their milk will make the grade for Borden-Wieland. *That's* not so easy, though . . .

"Know What Homogenized Means?" I asked 10-year-old Donald Sturner of 1629 W. 105th Street. "If you mean Borden-Wieland's new Homogenized Milk, Elsie—the answer is delicious!" (Smart boy, that Donald—always says the right thing.)

Children who just won't drink ordinary milk *love* Homogenized. This new Borden-Wieland milk has a gloriously better flavor. And it's even better for you, because the cream is broken up into tiny particles and distributed evenly throughout the bottle. Better for cooking, too—won't separate or form a film on top after boiling.

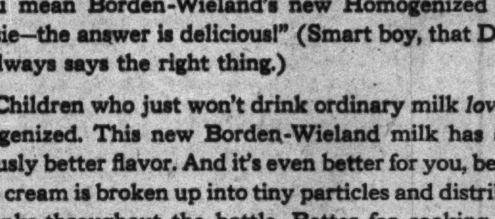

This Young Man Prefers creamy Borden-Wieland's Homogenized milk for another reason. No matter how long his bottle stands in the icebox, none of that cream can rise to plug the nipple. Contains added sunshine vitamin D, too!

BORDEN-WIELAND'S HOMOGENIZED—VITAMIN D MILK costs only 1¢ more than regular milk. Hail your Borden-Wieland milkman or call BITtersweet 8600 for prompt home delivery.

Ever Hear of a Magic Recipe? There are oodles of them in the folder on every can of BORDEN'S EAGLE BRAND, that famous old Sweetened Condensed Milk which is the standard ingredient today for *hundreds* of delicious dishes. Here's one of those Magic Recipes you'll want to clip and file:

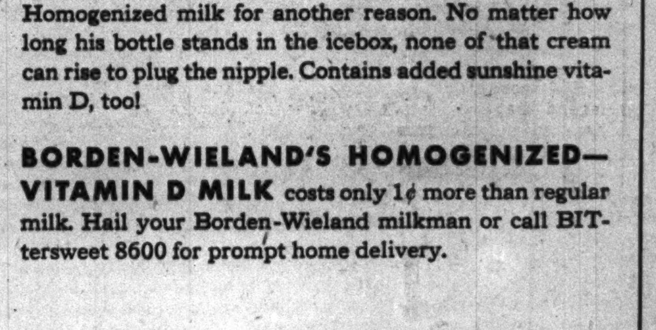

Coconut Macaroons made with BORDEN'S EAGLE BRAND SWEETENED CONDENSED MILK

⅔ cup (1 small-size can) Eagle Brand
3 cups (½ lb.) shredded coconut
1 teaspoon vanilla (optional)

Mix Eagle Brand Sweetened Condensed Milk and coconut. Add vanilla, if desired. Drop by spoonfuls on greased baking sheet, about 1 inch apart. Bake in moderate oven (350° F.) 10 minutes or until a delicate brown. Remove from pan at once. Makes about 30.

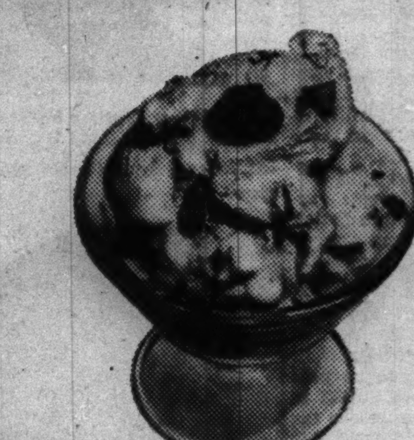

CHOCOLATE CHIP—An Ice Cream That's A Sundae, Too! Chocolate Chip is frosty, creamy BORDEN'S ICE CREAM . . . studded with tiny, crunchy bits of pure and delicious *chocolate-coated molasses candy*. Yes, ma'am, our flavor finder outdid himself on Chocolate Chip. But he felt Chicago *needed* a cheering note this month, what with schools opening . . . vacations ending . . . and all. You'll find this lip-smacking flavor a wonderful gloom-chaser. I'll never smile again if you don't try a plate at your nearest Borden dealer's today!

FREE—ELECTRIC TOASTER with 280 Coupons from Borden's Evaporated Milk! Fact. Just save the coupons from the label on every can of BORDEN'S EVAPORATED MILK—Silver Cow brand—for your choice *of over 1000 free gifts!* No other evaporated milk in Chicago offers you free premiums. And there's no finer milk the world over than Borden's. It's irradiated too, you know—so you get Vitamin D—the sunshine vitamin. Write The Borden Company at 315 No. Clark St., today, for a free, illustrated premium catalog, telling you how and where to exchange your Borden coupons for valuable gifts.

Wonderful Back-to-School Cookies are easy to make with BORDEN'S FAMOUS NONE SUCH MINCE MEAT. Use this recipe:

NONE SUCH PRIZE COOKIES

1 (9-oz.) package None Such Mince Meat
1 cup butter or other shortening
1½ cups sugar — 3¼ cups sifted flour
3 eggs, slightly beaten — ½ teaspoon salt
1 teaspoon soda

Break mince meat into very small pieces. Cream butter and sugar. Add eggs and beat vigorously until smooth and creamy. Sift flour once. Measure. Add salt and soda, and sift again. Add to butter mixture gradually, beating until thoroughly blended. Fold in mince meat. Drop by heaping tablespoonfuls on greased baking sheet. Bake in hot oven (400° F.) about 10 minutes. Makes about 3 dozen large or 8 dozen small cookies.

Note: One cup chopped nut meats may be added if desired.

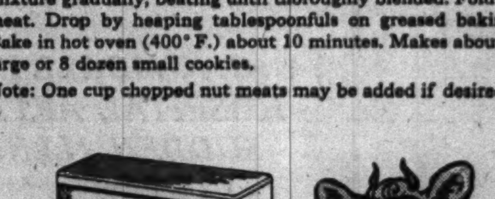

Did You Know That Liederkranz Cheese...is the *only* American-made cheese that's sold the whole world over? True. Most people think this tawny, tangy dessert cheese is a foreign dessert. No, sir! Originated in America... and made only by Borden's!

And let me tell you this—there's no more delightful way to top off a good, satisfying meal than with crackers and Liederkranz Cheese. Try it tonight, and see for yourself.

Goodby now...

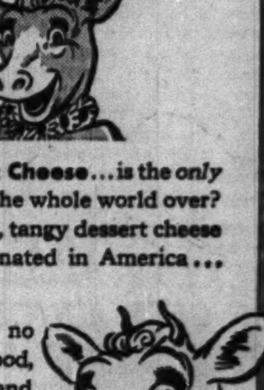

IF IT'S *Borden's* IT'S GOT TO BE GOOD

Episcopal Clergy Deadlocked in Balloting for Chicago Bishop

BY THE REV. JOHN EVANS.

After 17 ballots failed to elect a bishop of the Episcopal diocese of Chicago yesterday as successor to the late Bishop George Craig Stewart, the special convention which met at the Church of the Epiphany, 201 South Ashland avenue, adjourned in a deadlock to meet on Oct. 25. The Rt. Rev. Spence Burton, suffragan bishop of Haiti, a surprise nominee, was within four votes of election on the third, fourth, and fifth ballots.

Not only was the number of ballots unprecedented but the voting thruout the day was filled with surprises. Not the least of these was pointed out by observers as being the strong support given to the Rev. Dr. Dudley Scott Stark, rector of St. Chrysostom's church, 1424 North Dearborn parkway, who led the first ballot and raced Bishop Burton for eight ballots when the bishop's support broke.

Two ballots later, Dr. Stark's support waned slightly and the tide turned strongly toward Suffragan Bishop Edwin J. Randall of the Chicago diocese. The Rev. Dr. Harold L. Bowen of St. Mark's church, Evanston, expected by many observers to be surest of election, had gained support on the eighth ballot and continued thru the 15th, when only 10 additional votes would have assured him of election. Bishop Randall's strongest support came on the 14th ballot with 41 out of 114 clergymen voting for him. Dr. Stark's support was released on the 14th ballot to vote either for Dr. Bowen or Bishop Randall, but neither Dr. Bowen nor Bishop Randall gained on the subsequent ballot.

When it then appeared unlikely that neither Dr. Brown nor Bishop Randall could be elected, the support which had been released by leaders favoring Bishop Burton's cause began returning and Dr. Stark's support also gave strong evidence of reviving. During later ballots the support of the Rev. Everett Carr of St. Peter's church, 621 Belmont avenue, was greatly increased, but it faded again on the 17th and final ballot.

Between 110 and 114 out of the 125 clergymen of the diocese voted on the various ballots with a majority necessary for choice. Contrary to general practice thruout the Episcopal church, the clergy of the Chicago diocese elects with the laity given veto power.

Many observers point out that if clergy and laity voted concurrently, as in most dioceses, the clergy deadlock would have been avoided. Constitutional changes necessary for the concurrent rule have failed to pass in two attempts during the last decade.

The Rev. Dr Duncan H. Browne of St. James church, Wabash and Huron street, offered the resolution for adjournment. When the resolution was adopted Bishop Randall, presiding officer of the convention, told the convention the conclave had hoped to sing the Gloria in Excelsis at its close.

"Instead," he said, "Let us kneel in prayer."

U. of Illinois Alumnae to Give Tea Saturday

A tea for members of the class graduated last June from the University of Illinois will be given Saturday by the Chicago alumnae at the home of Mrs. George Frazer at 435 Sheridan road, Winnetka. The meeting will be open to all former women students of the university. Mrs. Frederic W. Kraft is chairman of the arrangements committee. The tea is the first of twelve entertainments planned for the season by the Chicago Illinae club.

* *

Register Now! 11 Days Left!

Clean, sharp tailoring like a man's
topcoat, casual country manner—
the type of coat smart America
adores! Of Stroock's marvelous
Kuddlin Cloth (mohair, alpaca and
wool) with new saddle- bag pockets,
shirred back, inset belt.
10 to 20.
$49.95
KERMANS 160 North Michigan

Have You shopped
POWELL'S
unusual new Bags from $5
700 NORTH MICHIGAN

Aiding Women's Faculty Club Benefit

[TRIBUNE Photo.]

Miss Carlotta Lagorio (right) is to be a bride tomorrow, but this is not one of her trousseau hats that Miss Nancy Davis is adjusting. It is a prize that will be given to the best-hatted woman at a card party at the Lake Shore club on Monday, Oct. 7, by which time Miss Lagorio and her bridegroom, John A. McGuire, will be on their way to Honolulu. The party is being given by the Women's Faculty club of Northwestern University for the benefit of the research fund in the medical school. Miss Davis' mother, Mrs. Loyal A. Davis, is a member of the club.

Looking at Hollywood by John Chapman

Hollywood, Sept. 24.—Despite the legend that the movies are a case of here today and gone tomorrow and you're only as good as your last picture, this town is full of film veterans who still are going strong. Number among these Jean Hersholt, who is now making his 449th picture and who, in 26 years in Hollywood, has been out of work only four and one-half months.

Pipe smoking, amiable Jean has got to the point where he doesn't care to take on too much work. He'd rather have time for a wide variety of offstage interests, including his family, Beverly Hills civic affairs, the Masons, collecting first editions and Hans Christian Andersen manuscripts, the Danish Old People's home, photography, painting, the designing of bookplates, and writing technical books on stamps and first editions. This leaves him barely enough time to make the Dr. Christian film series and do the Dr. Christian broadcasts. He turned down the rôle of Van Meer in "Foreign Correspondent," which Albert Bassermann made such a notable job.

On the set of "Remedy for Riches," the newest Dr. Christian [the producers have decided to get away from the doc's name in titles because customers can't keep track], Hersholt recalled his first film job. It was in Denmark in 1906 and he was 19 and an actor. He was hired for a rôle in a 200 foot comedy. The plot: Two youths, one of them Hersholt, are lagging pennies on the sidewalk. A painter is painting a bench near by When he finishes he puts a wet paint sign on the bench. The boys take it off. A man sits down and reads a paper. When he gets up the boys hang the wet paint sign on him.... You didn't recognize that one as 1906 Danish, did you? You thought it might be 1940 Hollywood.

Hersholt's pay was $1.25, so he decided he liked movies and kept on. He was to have been an artist and had been a star pupil of the Copenhagen Art school—but his parents were actors and the theater was his heritage. He played in stock, on the road, and in Copenhagen playhouses. Following his wet paint movie he remained with Hallerstady's Great Northern studios for three years, then began alternating between stage and screen until 1914.

In 1914 Hersholt came to America to appear in Danish plays and lecture on the drama. In Montreal he met and married Via Anderson, a girl of Danish parentage, and they have a son, Allan, who is a newspaper man. In Hollywood he put on his cutaway, spats, and striped pants and sought a job from Thomas H. Ince. E. H. Allen, studio manager, bestowed a job—not upon Hersholt, the well known Copenhagen actor, but upon the coat, pants, and spats, and the other fine items in Jean's very complete wardrobe. Salary, $15 a week.

A year or so later Carl Laemmle gave Hersholt a contract at $50 a week—solely, the actor says, because somebody told Uncle Carl that he was as good as Emil Jannings. Two years with Universal were followed by a year with Triangle. Then Hersholt turned director for the American Lifeograph company—remember

[Continued on page 23, column 8.]

Fall Opera Box Sale to Open with Gala Tea

BY JUDITH CASS.

THE box committee of the Chicago Opera company is going to start its work this fall with a gala tea next Monday. Invitations to come to the Casino at 4 o'clock that afternoon were received yesterday by the women who are interested in the work of the committee. Mrs. John Alden Carpenter, who is returning today or tomorrow from a summer in the east; Mrs. Walter Kirk, Mrs. Jacob Baur, and Mrs. Howard W. Fenton will be the hostesses.

The tea is going to be a real party, with a musical program of distinction. Marion Claire, soprano, and Georges Czaplicki, baritone, will sing, and so will Virgilio Lazzari, the basso, who will portray the blind king in "The Love of Three Kings" this season. Henry Weber, muical director of the company and husband of Miss Claire, will play her accompaniments.

The committee already has done splendid work, for the total in box receipts now is $13,805 as compared to $5,670 for this time last year. Some of those who have taken boxes for the opening night, Saturday, Nov. 2, are Mayor and Mrs. Kelly, the Kirks, the Carpenters, the Fentons, Mrs. Baur, Mr. and Mrs. Chauncey McCormick, Mr. and Mrs. Jason F. Whitney, Robert H. McCormick, the James G. McMillans, the Henry Webers, the Nathaniel Leverones and Mrs. Freeman Hinckley.

Illinois Opera Guild Giving Benefit Tonight.

The Illinois Opera guild, which buys opera tickets for music students each season, is to benefit from a preview of fall fashions at 200 North Michigan avenue tonight. In addition to the fashion show there is to be a cocktail bar with a group of men and young women assisting, James C. Thompson heads the men's committee and Mrs. John Orndorff the women's. Among their assistants will be the Misses Merrill Hubbard, Patricia Cathcart, Priscilla Armstrong, Harriet Sturgis, Ruth Owen, Martha Stevens, Jeanne Stenson, Marion Mesick, Arlee Rue Sherritt, and Carol Fox. Also Abner J. Stilwell, Weymouth Kirkland, Hill Blackett, Barnett Faroll, Arthur Appleton, William Ragland, and John Ogren. Mrs. James G. McMillan is president of the guild. Tickets may be obtained at the door.

Mrs. Phoebe Logan Terbell and her fiancé, Morgan Stephens Aiken Reichner, have decided to be married on Friday, Oct. 4. The service will be read at noon at the home of the bride's father, Stuart Logan of 209 Lake Shore drive, in the presence of the two families. Miss Loraine Logan will be her sister's only attendant. Mr. Reichner and his bride will live in St. James, N. Y. Mrs. Terbell is visiting in the east, but is expected to return to Chicago shortly.

Van Asmus Buntings Announce Birth of Son.

Mr. and Mrs. van Asmus Bunting of Lake Forest announce the birth of a boy on Sept. 22 at the Passavant hospital. He has been named for his father. His maternal grandparents are Mr. and Mrs. Audenried Whittemore of Bronxville, N. Y., and his paternal grandparents are Mr. and Mrs. Henry S. Bunting of Lake Forest.

The honeymooning John I. Marshalls, who were married last Saturday in Lake Forest, are at French Lick Springs, Ind. Mrs. Marshall is the former Helen Mary Bryan.

The Charles C. Dawses, who have been living in the old Rufus Dawes house in Sheridan road, Evanston, since their marriage several years ago, will be moving to their new home in Barrington in mid-October.

[Continued on page 23, column 5.]

Front Views and Profiles By June Provines

Ballet on Moses.

When French Composer Darius Milhaud returns to Chicago from California the middle of October to conduct the symphony he has written for the 50th anniversary of the Chicago Symphony orchestra, he also will see rehearsals of the new ballet to be given by the Ballet theater, for which he has written music. Tentatively titled *The Man from Midian*, the ballet is about Moses. Nicky de Molas has designed sets and costumes. It is one of the new ballets to be given during the Chicago opera season, and it sounded exciting as described the other day by Richard Pleasant, the young director of the Ballet theater.

• • •

Six foot Richard Pleasant is 31 and reached his position as ballet impresario from a Colorado cattle ranch by way of Princeton. He studied architecture, was a tutor in San Francisco, shipped to the south seas as an ordinary seaman, and taught at the University of Wyoming a year. He was interested in the Mordkin ballet that started in 1937 and failed. Pleasant believed that he could make a financial success of ballet if he were given a voice in the artistic direction. Last year, with support of some wealthy backers, the Ballet theater was successfully created.

Yet, if you ask Pleasant how he happened to become interested in ballet he will narrate, with a heavily laid-on Russian accent: "The first time I saw ballet I sat on my mother's lap in the czar's box in St. Petersburg. . . ."

One of the sensations of last season's répertoire was the Saroyan ballet, *The Great American Goof*. Twenty ballets, both traditional and experimental, were presented. This year ten new ones have been added, some of which will be presented here during the opera season. Alexander Smallens is musical director of the Ballet theater.

CHARITY.

I handed a beggar a quarter today
And strode along whistling my
well fed way,
But my siffle suddenly went off
key:
Why isn't the beggar I? *Parbleu!* . . . and I he?
—*J. F. B. Jr.*

Blind Customer.

A blind man was one of the customers at the Decorators' British War Relief shop at 615 North Michigan avenue. His sensitive fingers followed the contours of a team of bronze horses and he bought it. He admired the quality of one piece of silver and deprecated another. He ran his fingers over a piece of mahogany furniture and said sharply, "No wonder that was donated. The finish isn't good." He approvingly fingered some Minton plates, some Spode cups, some old Meissen pieces. He probably was the most observant of the thousands who crowded the shop that day, and he left with his arms filled with packages.

Under Help Wanted.

HOUSEKEEPER. Sober. Part time. Give phone number.
—*Tribune Classified.*

Not much to ask, certainly.

Warning! Child Story!

A trucking company that uses the picture of a racing hare on its truck was observed by a lad as it went down the street. He wanted to know, quite logically, if that was what they called the rabbit transit.

Infant Welfare Society of Barrington Giving Tea

The Barrington center of the Infant Welfare society will give a tea and fashion show this afternoon at the home of Mrs. William Lane Schulze, chairman of the committee. The especial guests will be the supporting members and the members of the Women's Auxiliary board of Chicago. Mrs. Schulze will be assisted by Mrs. Thomas Deuell, Mrs. Frederick Hodgon, Miss Elizabeth Howland, Mrs. Roy Huszagh, and Mrs. Max Hurd. Mrs. Henry Neil is president of the center.

Stevens
State near Washington
Downstairs at Stevens

Special at 3.00
Rayon Sharkskin
Nurses' Uniforms!
Regular $4.00 quality White Swan uniforms in two favorite styles, sizes 12 to 42. An exceptional value at this special price! Limited quantities, so shop early!
Also: Group of discontinued styles—originally 4.00 and 3.00, now 3.00 and 2.00.
Sorry, no mail orders.
Downstairs—Uniforms
Chas. A. Stevens & Co.

Raccoon on flecked Tweed

$39.95
Brilliantly flecked in a verifable kaleidoscope of rich colorings . . . handsomely collared in deep, soft Raccoon. Warm, practical, and ever so good looking. The most real coat for the money you'll find in many a moon. Sizes 14 to 20.
JOHN T. Shayne
MICHIGAN AVE. AT RANDOLPH

Our 30th Anniversary

Another exciting event in our Anniversary celebration . . . Mr. Delman himself to show you his ingenious models, augmenting our permanent shoe collection. Today and tomorrow you may meet the man who had the audacity to stage a revival of bronze kid . . . to put French knots on your steel-gray pumps . . . to use color in shoes as it's never been used before.
YOU ARE INVITED TO MEET
Mr Herman Delman
who will be in the Shoe Salon to present his entirely new collection of Delman shoes, on Wednesday and Thursday, September 25th and 26th
BLUMS VOGUE
630 SOUTH MICHIGAN AVENUE

diamond engagement rings* begin at $65
a large assortment up to $10,000
wedding rings of platinum . . . $13.50
SPAULDING GORHAM
IN THE DRAKE, CHICAGO
1636 ORRINGTON AVE., EVANSTON

Exceptional!
Fromm
SILVER FOX SCARFS
$89
Swept with glistening shadows and sparkling with Silver . . . as bright and clear as these glorious autumn days you'll be wearing them. We can't recall finer. In a suit season such as this, you could scarcely make a better investment. Like all thoroughbreds, each skin has its pedigree.
JUST RECEIVED
a limited quantity of fine
NATURAL RUSSIAN SABLES
$125 and up
john t. Shayne
MICHIGAN AT RANDOLPH

STEVENS

7.95
"Scottie"
dashing little cap in sleek antelope!
Cock it over your right eye and let the soaring quills touch what they will! A spirited little cap, perfect for your tweeds! Black, Brown, Kickoff Red Antelope, with pheasant quill trim. Try it on today. 7.95
Millinery Salon—Fourth Floor
Chas. A. Stevens & Co.
State Street Open 9:45 to 5:45

The Borrowed Cottage

By Alice Campbell

[Copyright: 1940: By News Syndicate Co., Inc.]

SYNOPSIS.

Rowan Wilde, a young American girl, goes down to the isolated cottage of Hazel Perdeene, in England, to do some studying. Arriving at night she enters the house and is frightened by footsteps. Investigating, she opens a closet door and a dead man falls out, whose throat has been cut and whose body is still warm. She rushes out of the house and runs into Stephen Smedley, a man about 32 years old. While she is telling him of her discovery, a man on a motorcycle passes, whom she feels sure is the vicar, Rev. Boggs, who lives next door. Rowan's suspicions of Stephen mount when he goes off to get his car and fails to return. She starts out in search of him and stumbles upon him prostrate. She arouses him and in a kind of stupor he follows her back to the cottage and collapses on the sofa. Deciding to rest before going for help she falls asleep in her bedroom and is awakened by Stephen entering her door holding a huge butcher knife. A sharp command from her makes him drop the knife and retreat. She locks the downstairs and finding a briefcase she takes it to her room. It contains a sealed letter and a manuscript about Russia. In the morning Smedley apparently remembers nothing about the knife episode and she seems no longer terrified of him. Smedley advises her to get rid of the skirt she has on as it has blood on it and it might be incriminating. He claims he is camping nearby because of illness.

INSTALMENT IX.

DISAPPEARANCE.

Smedley's tall figure poised on the brow of the hill, then Rowan heard him slithering down the precipice.

She was of two minds about his story of illness, and yet—well, could he have faced her at all if last night's doings hadn't in some mysterious way been sponged clean out of his mind?

They must have been—which was not to say he hadn't committed this murder. It argued the contrary, in fact. Yet somehow, tho relieved to be free of him, she did not want to speak the word that would hang him.

What had her departed guest been doing last night in the Tudor room? That she must know; but, feeling her feet almost literally drawn round the rear of the house, she began to understand the perverse fascination the scene of the crime was said to hold for the perpetrator. Another thing she realized was just how difficult it was going to be to tell her new serving-woman what had happened.

It had seemed simple before. Now when it came to explaining how she had brought home a perfectly strange young man and let him spend an entire night in her company—it just couldn't be said.

A clatter of crockery sounded from the kitchen. Tip-toeing past the closed door, Rowan reached the Tudor room windows and looked thru.

Faint sun laid golden bars across the silent interior, the beam resting full on the sofa. She pressed closer to the small leaded panes and shook from head to foot.

The body was not there.

She rubbed her eyes. She must be quite positive about this. The room was precisely as she remembered it, except that both body and curtain pall had done a clean vanishing act. The sofa, no longer a bier, stood revealed in the gorgeousness of Genoese velvet—apparently without stain.

Head buzzing, she mustered false breeziness and stuck her nose in at the kitchen door.

"Good morning. Are you Mrs. Faithfull?"

The stringy, black clad figure had been hanging quite motionless over the stove. It turned, and Rowan experienced an unpleasant sensation. Under the bugled bonnet, rakishly worn, a long, yellow visage split in two with a smile which was half brazen, half ingratiating.

"Marning, Miss! No, indeed, I'm not Aggie Faithfull. Took bad, she is. Arsked me as a favor to run in and see what I could do for you. Other lady still in bed?"

"She couldn't come. Was it you who put the milk and stuff inside?"

"That's right." The apparition nodded brightly. "I waited around quite a time, but when it had gorn six I just 'opped on the Lydport bus to see what I could of the fair. I never thought as how you'd be alone. Did you manage?"

"Quite. I slept in the drawing room."

"Thought that was it." Sloeblack eyes watching Rowan, the woman asked, "Not jumpy, was you?"

"Not very. I knew from Mrs. Fordyce that a caretaker slept here. Do you know if he came in?"

"My Egbert? Bound to have done," came the glib assurance. "You don't catch my boy stopping out nights. Up at six he is, and I've trained him to walk soft not to disturb no one that's here. If you never heard him, I'm glad."

"I certainly didn't hear him." There was an uneasy squirm at the pit of Rowan's stomach. The black eyes seemed bent on staring her down. "So Egbert's your son. And your name is——?"

"Yallie. Sarah Yallie, that's me."

"Yallie?"

"Like Galilee, yes, miss. Egbert Yalliee he is. He gives an eye to the place like, minded the dog when there was one—fed him, let him out evenings for a run; only them big Dalmatians is turrible delicate, as maybe you know. This one died in a spasm Saturday midnight. Eg was in a dreadful taking about it."

With great deliberation Mrs. Yalliee removed her bonnet, hanging it on a paraffin bottle in the window. From a black string bag she extracted a calico apron which she proceeded to pin 'round her with a huge safety pin. Her bold, unpleasant stare with its macabre, lurking humor explored the girl in the doorway. Rowan drew the fronts of her coat together, hiding her skirt.

"Well! Will you call me when breakfast is ready?"

"Eggs and bacon I'm doing you. Coffee is it, or tea?"

"Coffee—double strength," said Rowan, knowing her England. "O, bad luck!"

The pudding basin in Mrs. Yalliee's grasp had crashed to the floor, breaking neatly in two.

"There now!"

As Rowan fled she had an uncomfortable impression of eyes suddenly hag-ridden. Mrs. Faithfull's deputy stood stricken, muttering over the damage. An omen, perhaps.

Dry-mouthed, Rowan hurried in at the front door and upstairs. Her one obsession now was, how soon could she get away? She could go at once, or the moment she could get a car to fetch her, but dared she while this uncertainty about the corpse hung over her? Wherever it had been put it couldn't be far off. Discovery was only briefly postponed, and the circumstances flying the coop would give the lie to any future story she might concoct.

"Damn this Smedley man! He's to blame. He's got me tied here hand and foot."

Had he, tho? Not for long. When a showdown did occur she believed she would have the whip hand over him.

Surreptitiously she felt under Hazel's spring mattress and drew out the briefcase. Yes, she had this—and she would hang on to it. If and when the right moment arrived she had only to give it to the police, intact, and let them make of it what they might. Thank God she had not tampered with the seal on the manila envelope. She had the strongest hunch that in this packet lay the motive for murder and by the same token her own safe conduct out of a most jittering affair.

Slipping out of her skirt she frowned over the rusty smears. Hopeless to attempt sponging them out, and anyhow Mrs. Yalliee, dreadful woman, would be sure to notice the wet garment in the wardrobe. Since a lie was being virtually forced on her, better make it a thorogoing one. She was not, however, prepared to entrust this skirt to Mr. Smedley.

For the time being, seeing the mattress might be turned, she locked it and the briefcase away in her bag, on second thought adding the pistol. If she had to act the bland innocent an automatic, even unloaded, might mar the picture.

Against every augury the coffee was delicious, likewise the bacon and eggs. Mrs. Yalliee hung about, apparently anxious to please.

"Morning paper, miss? I dessay the postoffice would send one up with the bread if you was to make it a regular order."

"O, yes, the postoffice!" Rowan thought of the telephone. "Not far, is it?"

"O, only a step! If you're wanting a little stroll you might get thru to the butcher—Lydport, he is—and get some meat along for your dinner."

[Continued tomorrow.]

Registration Shows 10 Per Cent Increase at Illinois Institute

Registration at Illinois Institute of Technology yesterday when first classes were held following the merger of Armour and Lewis institutes showed an increase of 10 per cent over last year. The enrollment in engineering, arts, and sciences was 2,122, as compared with 1,912 a year ago when the schools were separate. The Armour engineering enrollment was 1,717, of which 451 are freshmen. The enrollment in other courses at Lewis institute was 405, 130 of them freshmen. Enrollment of 1,127 evening students in engineering, arts, and sciences represents an increase of 50 per cent over last year. Of these, 819 are taking engineering courses and 308 courses in arts and sciences.

* *

American Writers' Tea.

"A Foreign Correspondent and His Wife Look at the News" will be the topic of Mr. and Mrs. Haldore Hanson at the opening tea of the Friends of American Writers at 1:30 o'clock today at the Chicago Historical society. Mrs. Charles H. Stresenreuter heads the organization.

(ADVERTISMENT)

Now Amazing Proved Hygienic Protection for Married Women

Thousands upon thousands of women have now learned to use a sensational, scientific discovery for hygienic purposes. This boon to womankind is not a poison, yet actually kills germs at contact. It is called Zonite, and its action is amazing when used for feminine hygiene. It instantly kills germs and bacteria on contact, yet it is proved safe—will not harm delicate tissues. And Zonite deodorizes—assures daintiness. Helps keep one fresh, clean and pure. So successful has Zonite been that over 20,000,000 bottles have already been used. Get Zonite from your druggist today. It's surprisingly easy and economical to use. Ideal for feminine hygiene. Follow the simple directions and enjoy proved hygienic protection that you may never have known before.

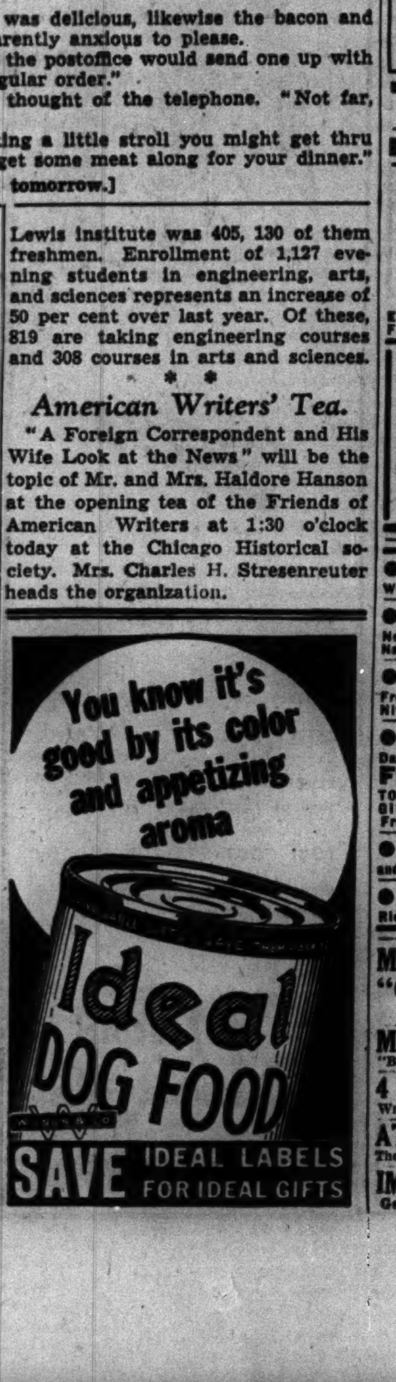

GASOLINE ALLEY—WHAT COULD BE SWEETER?

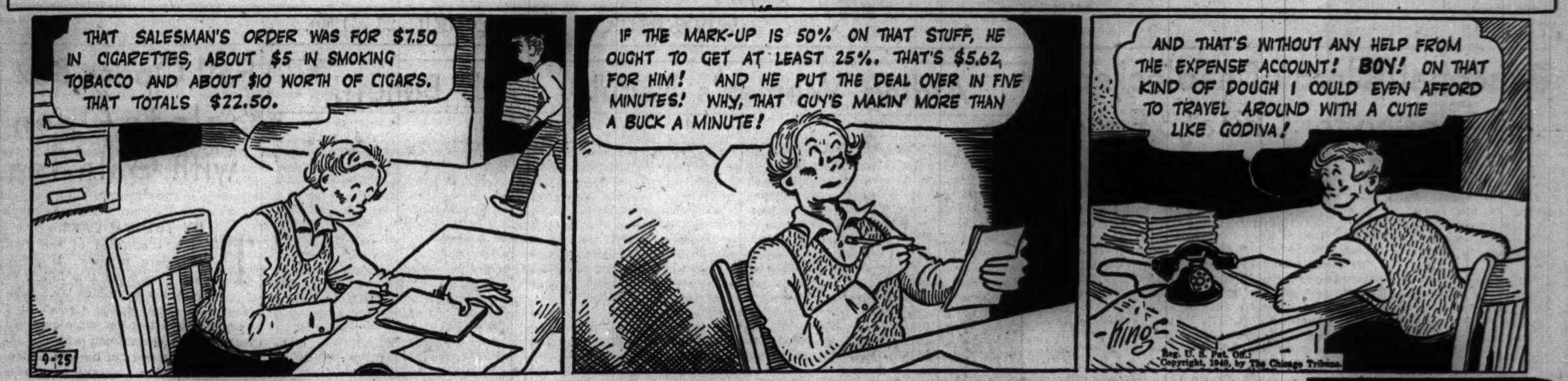

This "Blondie" Decidedly Not for Children

By Mae Tinée.

Good Morning!

Now, I wonder, isn't this a little out of character for the "Blondie" series?

It seems to ME that they should have had the "servant trouble" occur right in the little woman's home instead of lifting the family bodily out of their nest and transporting them into huge and sinister surroundings where they are to be served, and SCARED out of their naive senses by weird and wacky "help."

After the first few scenes the film resolves itself into a mystery melodrama. . . . What transpires doesn't feaze the dauntless Baby Dumpling—but it would certainly terrify other little children—whose mammas should keep them away from the picture. [Advice that a "Blondie" movie shouldn't inspire. . . .]

As for the story—Blondie's tired of doing her own work. She wants a maid. Dagwood wants her to have one IF he gets a raise. He approaches the boss on the subject.

"No!" roars that individual.

And then the business of the haunted house comes up. The dwelling is one of the properties managed by Dagwood's employer. Because of its reputation nobody will live in it. Boss thinks of sending out a couple of servants. Enters Dagwood for raise for servant for Blondie. Enters bright idea to boss's brain. . . . Why not let the Dagwoods live there for a time WITH the servants? Surely such a normal little family camped in the big old house would serve as reassurance for anybody.

And so—into an awful mess.

The picture has a few laughs and is fairly entertaining. But it's just not—O, why repeat myself . . .!

See you soon.

"BLONDIE HAS SERVANT TROUBLE."

Produced by Columbia.
Directed by Frank R. Strayer.
Presented at the State-Lake.

THE CAST.

Blondie	Penny Singleton
Dagwood	Arthur Lake
Baby Dumpling	Larry Simms
Daisy	Himself
Alvin Fuddle	Danny Mummert
J. C. Dithers	Jonathan Hale
Eric Vaughn	Arthur Hohl
Anna Vaughn	Esther Dale
Mailman	Irving Bacon
Horatio Jones	Ray Turner
Morgan	Walter Soderling
Mrs. Fuddle	Fay Helm

* *

Register Now! 11 Days Left!

Scott Hall, Student Union Building at N. U., Is Dedicated

Three Evanston matrons, who in 1911 helped begin the money raising campaign for a student union building, were present last night at the opening of Scott hall, the $750,000 structure erected for such a purpose at Sheridan road and University place. Scott hall is a tribute to Walter Dill Scott, president emeritus of the university.

The three women are Mrs. James Alton James, 2127 Orrington avenue; Mrs. Arthur E. Swanson, 2310 Central Park avenue, and Mrs. William T. Hall, 1825 Hinman avenue. They presided over a table on which lay old phonograph records, calendars, Japanese prints, a program from a long-forgotten campus play, pencils with "Woman's Building Fund" on them, and other things thru which $200,000 of the money which started the Scott hall fund last year was raised.

Other methods used were the sale of thousands of doughnuts made by Mrs. James, washings done for co-eds by Mrs. James and Mrs. James A. Lardner, dime banks filled many times, and sandwiches peddled at football games. The new building will serve both men and women students.

* *

Willing Workers Party.

The Willing Workers Woman's club will sponsor its opening tea and card party at 1:30 o'clock today at the Standard club.

Since 1894—Folks Have Removed RUST SPOTS Ink, Fruit and Medicine Stains from washable fabrics, upholstery, rugs, and porcelain with GARTSIDE'S IRON RUST SOAP SAFE—CERTAIN—ECONOMICAL At All Drug & Dept. Stores—25c Tube

MOTION PICTURES DOWNTOWN

BALABAN & KATZ PERFECTLY COOL AIR-CONDITIONED THEATERS

35¢ 10 a.m. to 1 (Plus U.S. Tax) 50¢ to 6:30 Chicago — ERROL FLYNN "The Sea Hawk" Brenda MARSHALL — STAGE BALABAN & KATZ COLORFUL REVUE!

UNITED ARTISTS Op. 8:45 a. m. Pr. Ch. 1-6:30 — Clark GABLE · Spencer TRACY · Claudette COLBERT · Hedy LAMARR "BOOM TOWN" LATE WAR NEWS

Apollo — ...See it UNCENSORED, INTACT WITHOUT A SINGLE CUT! PASTOR HALL — Op. 8:45 a.m. Pr. Chg. 1 & 6:30 p.m.

State Lake — Tonite — 8:45 P. M. PREVIEW VAUDEVILLE 5—Extra PROFESSIONAL ACTS—5 In Addition to Regular Stage Show

STATE LAKE 25c 10:15 to 6:30 40c to close (plus U.S. Defense Tax) — In Person BLUE BARRON and his famous ORCHESTRA plus HEADLINE VAUDEVILLE! — BLONDIE has servant trouble PENNY SINGLETON ARTHUR LAKE LARRY SIMMS

ROOSEVELT Op. 8:45 a. m. Pr. Ch. 1-6:30 — IT'S A LAUGH RIOT! LATEST NEWS — John Barrymore "THE GREAT PROFILE" with MARY BETH HUGHES GREGORY RATOFF · JOHN PAYNE

GARRICK Op. 8:45 a. m. Pr. Ch. 1-6:30 — FRED MacMURRAY PATRICIA MORISON ALBERT DEKKER "RANGERS OF FORTUNE" LATE WAR NEWS

Friday—ORIENTAL—In Person DEAD END KIDS and the LITTLE TOUGH GUYS — OPEN 10 A. M. 25c to 6:30 40c to Close — ORIENTAL — In Person TOMMY TUCKER and his ORCHESTRA — SCREEN FIRST SHOWING "MYSTERY SEA RAIDER" CAROLE LANDIS

WOODS RANDOLPH DEARBORN COOL — LAST DAYS — FINAL PERFORMANCES NOW "GONE WITH THE WIND" MUST LEAVE SOON! Doors Open 9 a. m. Come Any Time Till 2:30 for Complete Show. 75c — TONIGHT AND EVERY NIGHT 8 P. M. MAIN FLOOR RESERVED (Balcony Reserved, 1.10-1.65) $1.10

McVICKERS — BETTE DAVIS CHAS. BOYER "ALL THIS, and HEAVEN TOO" — LANA TURNER JOHN SHELTON "WE WHO ARE YOUNG" HEARING AIDS! OPEN 8:45 A. M. Pr. Chgs. 1 & 6:30

LA SALLE MADISON AT CLARK 15c, 7:45 A. M. to 6:30 GEORGE RAFT JAMES CAGNEY in "EACH DAWN I DIE" ANN SHERIDAN in 'NAUGHTY BUT NICE'

Noon to Midnight STUDIO Van Buren at Michigan — Programs Continuous 35c to 6:30 — Exclusive Showing! 2 Award Winners! 'It Happened One Night' Clark Gable Claudette Colbert 'Mr. Deeds Goes to Town' Gary Cooper Jean Arthur

WEST

Balaban & Katz Year 'Round Air-Conditioned Theaters

MARBRO MADISON CRAWFORD — Open 1:00—Geo. RAFT, Ann SHERIDAN, "THEY DRIVE BY NIGHT" Allan Jones, Martha Raye, Joe Penner, "BOYS FROM SYRACUSE" EXTRA! NEW "MARCH OF TIME!" SEE WHY F. D. R. TRADED SHIPS for Vital SEA BASES!

PARADISE SPIES STRIKE TERROR in 'MYSTERY SEA RAIDER' & James Oliver Curwood's Stirring Story of the Northwest Mounted, "RIVER'S END"

Central Pk., MANOR, STATE, SENATE DINNERWARE— Jeanette MacDONALD Nelson EDDY "NEW MOON" & Ray MILLAND Akim TAMIROFF "UNTAMED"

● AMERICAN 8 Ash.—Wendy Barrie, 'SAINT TAKES OVER' Wayne Morris, R. Lane, "LADIES MUST LIVE"

● B'DY STRAND 1641 Roosevelt Rd. Jeanette MacDonald Nelson Eddy, "NEW MOON" Plus Jon Hall, Nancy Kelly, Joan Davis in "SAILOR'S LADY"

● JOY 1611 W. Roosevelt 10c 1:30 6:30 15c After 6:30 Full Price Fred MacMurray, 'MEN With WINGS' and David Niven, Loretta Young, "4 MEN and a PRAYER"

● CRAWFORD 19 Craw.—Laurel & Hardy, "SAPS AT SEA" Frankie Darro, Joy Hodges, "LAUGHING AT DANGER" FREE! Trueblue Ovenware TODAY'S GIFT— EXTRA LARGE MIXING BOWL Free to Every Lady with Evening Ticket (Mat. or Eve.)

● BYRD Madison at Cicero—Chas. Laughton Carole Lombard, 'WHITE WOMAN' and Cary Grant, "THE EAGLE and the HAWK"

● WEST END 121 N. Cicero—OPENS 1:30 "LAUGHING AT DANGER" Richard Arlen, Andy Devine, 'BLACK DIAMONDS'

MARSHALL SQ. 2875 W. Cermak—7 Big Units—Carole Landis in "ONE MILLION B. C." Also "THE SAINT TAKES OVER"

MADLIN 1910 W. Madison—15c to 6:30 FREE DINNERWARE TO LADIES "Black Diamonds" & "Man Who Talked Too Much"

4 STAR 2418 W. Madison—Cartoon and News James Dunn, "MERCY PLANE" Wm. Holden, Bonita Granville, 'Those Were the Days'

ATLANTIC Jon Hall, Nancy Kelly "SAILOR'S LADY" The Gleason Family, "EARL OF PUDDLESTONE"

IMPERIAL 10c to 6:30—AFTER 15c C. Gable, 'TOO HOT TO HANDLE' Geo. Raft, Claire Trevor, "I STOLE A MILLION"

NORTHWEST

Balaban & Katz Year 'Round Air-Conditioned Theaters

HARDING Opens 1:15—Bette Davis, Charles Boyer, Jeffrey Lynn, "ALL THIS, AND HEAVEN TOO" & Brian Donlevy, Tamiroff, 'GREAT McGINTY'

GATEWAY 5 Units! Randolph Scott, "When the Daltons Rode" & New Hit! "Blondie Has Servant Trouble"

CONGRESS SPIES STRIKE TERROR! "MYSTERY SEA RAIDER" Randolph Scott, "When the Daltons Rode"

TERMINAL SILVERWARE— BILTMORE SILVERWARE— CRYSTAL DINNERWARE— Jeanette MacDONALD Nelson EDDY "NEW MOON" & Ray MILLAND Akim TAMIROFF "UNTAMED" In Technicolor!

BELPARK SILVERWARE— Will Rogers DINNERWARE— MICKEY ROONEY "ANDY HARDY MEETS DEBUTANTE" GEORGE BRENT "MAN WHO TALKED TOO MUCH"

● EMBASSY 3940 Fullerton—Cesar Romero, "The LUCKY CISCO KID" and All Star Cast in "THOSE WERE THE DAYS"

LIBERTY 3705 Full. 15c 1:30 6:30 20c After 6:30 Harry Carey, "LAW WEST OF TOMBSTONE" Plus George O'Brien, "BORDER G-MAN" and "Nightshirt Bandit"—"Corralling the Schoolmarm"

● AVON 3327 Fullerton Ave.—15c 1:30-6:30 Nancy Kelly and Roland Young in "PRIVATE AFFAIRS" Plus Warner Baxter and Andrea Leeds, Lynn Bari in "EARTHBOUND"

● IRVING 4003 Irving Park—15c 1:30-6:30 'THOSE WERE THE DAYS' and Cesar Romero in "THE LUCKY CISCO KID" FREE! Trueblue Ovenware TODAY'S GIFT— EXTRA LARGE MIXING BOWL To Every Lady Purchasing Eve. Ticket (Mat. or Eve.)

● CROWN 1607 W. Divis.—Wendy Barrie "The SAINT TAKES OVER" Jon Hall, Joan Davis in "SAILOR'S LADY" FREE! Trueblue Ovenware TODAY'S GIFT— EXTRA LARGE MIXING BOWL To Every Lady Purchasing Eve. Ticket (Mat. or Eve.)

MONT CLARE GRAND AVE AT HARLEM — AIR CONDITIONED FREE PARKING ROBERT YOUNG—MAUREEN O'SULLIVAN "SPORTING BLOOD" VIRGINIA GILMORE—ROBERT STERLING "MANHATTAN HEARTBEAT"

DRAKE 15c 1:30-6:30 Command Program! FRANK CAPRA'S "LOST HORIZON" "AWFUL TRUTH" Cary Grant Irene Dunne Lge. Service Plate $1.00 Value Free to Ladies

PORTAGE Open 1:30 Command Program!! FRANK CAPRA'S "LOST HORIZON" "AWFUL TRUTH" CARY GRANT IRENE DUNNE

TIFFIN NORTH AVE. at KARLOV Jeanette MacDonald, NELSON EDDY "NEW MOON" RAY MILLAND, "UNTAMED"

ALAMO 3639 W. Chicago Ave.—Mat. Daily LADIES' GIFT NIGHT Nelson Eddy Jeanette MacDonald "NEW MOON" Wayne Morris, Rosemary Lane, "Ladies Must Live"

MILFORD 15c 5 P. M. to Closing 2 Hits "A Chump at Oxford" & "Passport to Alcatraz" "I CAN'T GIVE YOU ANYTHING BUT LOVE" Ladies—Large Dinner Plates—25c Adm.

LOGAN Milwaukee at Sawyer—Open 1:30 "EARL OF PUDDLESTONE" Chas. Morris, Jane Wyatt, 'Girl from God's Country'

GRAND 3435 W. North Av.-Op. 6-Mickey Rooney "ANDY HARDY Meets Debutante" Geo. Brent in "MAN WHO TALKED TOO MUCH"

METRO 3308 Lawrence—ERROL FLYNN "FOUR'S A CROWD" Lana Turner, "RICH MAN, POOR GIRL"

ROSALIND RUSSELL BRIAN AHERNE VIRGINIA BRUCE "Hired Wife" ROBERT BENCHLEY JOHN CARROLL — A UNIVERSAL PICTURE — ADULTS ONLY! PLUS—The Creepiest, Most Hair-Raising Thriller Chiller ever made! "The MUMMY'S HAND" DICK FORAN EDUARDO CIANNELLI

R-K-O PALACE 30c 40c 60c AIR CONDITIONED RANDOLPH at LA SALLE

WORLD PLAYHOUSE 410 S. MICH. Cont. 11.15 to Midnight—35c to 6:30 p. m. His Music Thrilled the World! Last 10 Days DO NOT MISS IT! THE Life AND Loves OF TSCHAIKOWSKY (English Titles)

CLARK CLARK AT MADISON FIRST RUN NEWSREELS FRED MacMURRAY Madeleine CARROLL "Honeymoon in Bali" "KID NIGHTINGALE"—John Payne

MONROE Monroe at Dearborn FIRST RUN NEWSREELS Lon Chaney Jr. Carole Landis "ONE MILLION B. C." 'The Saint Takes Over,' Geo. Sanders, Wendy Barrie

TELENEWS THE NEWS REEL THEATER State-Rand.—Cont. from 8:45 a.m. PERFECTLY AIR-CONDITIONED 1 Hr. PROGRAM NEWS & SHORTS

NORTH

The Esquire — The editors of Time and Life, and the staff of March of Time present "THE RAMPARTS WE WATCH" This is a new kind of feature picture, weaving a gripping story of the events reshaping the world of today. Thru a new method of pictorial journalism, it recaptures a memorable phase of our national life. A vital sequence is the notorious "Baptism of Fire," taken as contraband from the German government, which is seeking to prevent its showing. And 263rd ESQUIRE HOUR Feature at 2:05, 4:10, 6:15, 8:20 and 10:25

LITTLE GERMAN 2153 Lincoln Ave. Continuous 6 P. M. 4th MONTH!—THE ORIGINAL "BLITZKRIEG IN POLAND" OFFICIAL GERMAN FILM—ENGLISH DIALOG

ADELPHI REDUCED PRICES 2 to 6:30 15c After 6:30 20c Edw. G. Robinson Ann Sothern 'BROTHER ORCHID' "PRIVATE AFFAIRS" Nancy Kelly Hugh Herbert

ROSEWOOD 15c 1:30-6:30; Eves. 25c, tax incl. 8 Units! Last Show 10:15 P. M. "BROTHER ORCHID," E. G. Robinson, A. Sothern "MORTAL STORM," M. Sullavan, J. Stewart

LAKE SHORE 3175 Broadway—Open 1:30 "BROTHER ORCHID" James Stewart, Margaret Sullavan, 'MORTAL Storm'

NORTHWEST

RIVOLI 3 Feats. 15c 5 P. M. to Closing Laurel & Hardy—"A CHUMP AT OXFORD" Jack Holt, "PASSPORT TO ALCATRAZ" Johnny Downs, "I Can't Give You Anything But Love"

ADMIRAL 15c Op. 1:30—Mat. & Eve. 15c Bargain Family Day Laurel and Hardy, "A CHUMP AT OXFORD" "I CAN'T GIVE YOU ANYTHING BUT LOVE"

PATIO 6008 Irving Park—Andy Devine Richard Arlen, "BLACK DIAMONDS" Wm. Holden, "THOSE WERE THE DAYS"

MOTION PICTURES DOWNTOWN

NORTH

Balaban & Katz Year 'Round Air-Conditioned Theaters

UPTOWN BROADWAY LAWRENCE — Open 1:30—Geo. RAFT, Ann SHERIDAN, "THEY DRIVE BY NIGHT" Allan Jones, Martha Raye, Joe Penner, "BOYS FROM SYRACUSE" EXTRA! NEW MARCH OF TIME! SEE WHY F. D. R. TRADED SHIPS for Vital SEA BASES!

GRANADA Sts. 1:15—Bette Davis, Charles Boyer, Jeffrey Lynn, "ALL THIS, AND HEAVEN TOO" & Olivia De Havilland, "My Love Came Back"

RIVIERA Joan Bennett, Francis Lederer, Otto Kruger, "The Man I Married" ("I Married a Nazi") & Osa Johnson (Mrs. Martin Johnson) in "I MARRIED A-D-V-E-N-T-U-R-E"

CENTURY Shocking Nazi War Films "BAPTISM OF F-I-R-E" in "R-A-M-P-A-R-T-S W-E W-A-T-C-H" & Jon Hall, "SOUTH OF PAGO PAGO"

BELMONT Doors Open 1:30 NORTOWN Doors Open 1:30 NORSHORE Show Starts 2:00 — Randolph Scott Kay Francis "WHEN THE DALTONS RODE" & "BLONDIE HAS SERVANT TROUBLE" Belmont: Variety Hour Extra! Norshore: "Crime Doesn't Pay"

PANTHEON "When the Daltons Rode" & "MARYLAND" in Color

Both THEATERS! LAKESIDE Doors Open 1:30 CINE' Open 1:30 — MICKEY ROONEY "ANDY HARDY MEETS DEBUTANTE" & GEORGE BRENT "MAN WHO TALKED TOO MUCH" Extra! Wendell Willkie, "Information, Please"

COVENT Jane Wyatt, "GIRL FROM GOD'S C-O-U-N-T-R-Y" Elsie Janis, Wendy Barrie, "Women in War"

HOWARD REQUEST SHOW! BOB HOPE, "SOME LIKE IT HOT" & JOEL McCREA, 'YOUTH TAKES A FLING'

CINEMA Chicago at Michigan — review 8:00—10:00 feature 6:30 8:30—10:30 Walt Disney's FULL LENGTH FEATURE Pinocchio

RIDGE Devon at Clark—15c to 6:30 Cesar Romero, "LUCKY CISCO KID" Nancy Kelly Roland Young "PRIVATE AFFAIRS" Petit Point Dinnerware Free to Ladies, Eve. Adm.

WINDSOR 1225 N. Clark—Open 1:30 Ray Milland, Akim Tamiroff, "UNTAMED," in Technicolor, and Nelson Eddy, Jeanette MacDonald, "NEW MOON"

PLAZA 308 W. North Ave.—Family Day Today & Tomorrow—Mat. & Eve. 2 FEATURES—ALL SEATS 10c

DE LUXE 1141 Wilson Ave.—Wm. Holden "THOSE WERE THE DAYS" Cesar Romero, E. Venable, "LUCKY CISCO KID"

COED 15c to 6:30—1330 Morse Ave. at "L" Sta. Bob Hope, "GHOST BREAKERS" IRENE DUNNE, "MY FAVORITE WIFE"

GOLD COAST CLARK at NORTH AVE. ALWAYS 15c ANNA NEAGLE, "IRENE"

BRYN MAWR Op. 1—15c to 6:30—Wm. Holden "THOSE WERE THE DAYS" Mickey Rooney, "ANDY HARDY Meets Debutante"

MOTION PICTURES NORTH

● JULIAN 918 Belmont Ave.—Last 5 Days! Swedish Comedy, English Titles "ONLY A TRUMPETER" with ADOLF JAHR

● SHERIDAN 4038 Sheridan—Jon Hall "SOUTH of PAGO PAGO" and Gene Raymond, 'CROSS COUNTRY ROMANCE'

● VOGUE 3812 Broadway—Wendy Barrie "THE SAINT TAKES OVER" plus Jon Hall, Joan Davis in "SAILOR'S LADY" FREE! Trueblue Ovenware TODAY'S GIFT EXTRA LARGE MIXING BOWL Free to Ladies with Evening Ticket (Mat. or Eve.)

● MODE 3912 Sher. ● DEVON 6225 Broadway — Cary Grant, Fredric March, Carole Lombard "EAGLE and the HAWK" Ann Sothern, "SMARTEST GIRL IN TOWN"

● 400 6746 Sheridan Rd.—Adolphe Menjou, Carole Landis, "TURNABOUT" and "GIRLS OF THE ROAD," Lola Lane, Helen Mack FREE! Trueblue Ovenware TODAY'S GIFT EXTRA LARGE MIXING BOWL Free to Ladies with Evening Ticket (Mat. or Eve.)

● BIOGRAPH 2433 Lincoln—DINNERWARE 'MAN Who Talked Too Much' Mickey Rooney, "ANDY HARDY Meets Debutante"

● N. CENTER 4031 Lincoln—"UNTAMED" MacDonald, "NEW MOON" PLUS 60 MINUTES OF ADDED SCREEN HITS!

● DAVIS 4614 Lincoln Ave.—George Brent, "MAN Who Talked Too MUCH" Mickey Rooney, "ANDY HARDY Meets Debutante"

● BUCK'M 2519 N. Clark—Carole Landis, 'ONE MILLION B.C.'—Wayne Morris, Rosemary Lane, "LADIES MUST LIVE"

● ARGMORE 1040 Argyle—15c 1:30-6:30 JOHN BARRYMORE and CAROLE LOMBARD in "TRUE CONFESSIONS" Sylvia Sidney, George Raft in "YOU AND ME"

● VIC Sheffield Belmont 10c 1:30 6:30 15c After 6:30 Full Price Claudette Colbert, "CLEOPATRA" Plus Lyle Talbot, Ginger Rogers, "THE GHOST CREEPS"

SOUTH

PICCADILLY Confiscated Hitler Blitzkrieg Pictures, 'Ramparts We Watch' Jon Hall, Frances Farmer, "SOUTH of PAGO PAGO"

MIDWEST Wayne Morris, R. Lane, "Ladies Must Live"—"Military Academy"

PEOPLES "SAINT TAKES OVER" "MILITARY ACADEMY"

HARPER Cesar Romero, 'LUCKY CISCO KID' "LAUGHING AT DANGER"

HYDE PARK Bette Davis, Franchot Tone "DANGEROUS"

SHAKESPEARE Robinson, "Brother Orchid" N. Kelly, 'Private Affairs'

PIX 15c to 6:30—Doug. Fairbanks Jr., 'SAFARI' Carole Landis, "TURNABOUT"

MIDWAY 3 Hits—'Forgotten Woman,' S. Gurrie "Love on a Bet," Gene Raymond 'THE VOLGA BOATMAN' A Beautiful and Stirring Love Story—Musical Classics by the World Famous TSCHAIKOWSKI

RAY 3 Hits—"Honeymoon's Over," Marj. Weaver "5 Came Back," Chester Morris, L. Ball Laurence Olivier Vivien Leigh 'FIRE OVER ENGLAND'

SUN 7219 S. Went.—Mat. Daily—3 Hits—Bob Hope "Big Broadcast"—"Rich Man, Poor Girl" R. Young, L. Ayres, Lana Turner, "TURNABOUT"

WOODLAWN 3 HITS—Joan Fontaine, Rich. Dix, "MAN OF CONQUEST" "Earthbound," Andrea Leeds—'Girl & the Gambler'

ARK 3 HITS—Henry Fonda, Joan Bennett "I Met My Love Again"—Edw. G. Robinson "Brother Orchid"—'1 Hour to Live,' Chas. Bickford

MOTION PICTURES SOUTH

WARNER BROS. THEATRES For Picture Times Phone Triangle 1800

AVALON 79th at Stony Island — Doors Open 1:30 Ann Sheridan George Raft "THEY DRIVE BY NIGHT" Olivia De Havilland "MY LOVE CAME BACK"

CAPITOL 79th at Halsted — Doors Open 1:30 Bette Davis Charles Boyer "ALL THIS, AND HEAVEN TOO" Plus James Stewart "RIVER'S END"

STRATFORD 63rd-Hal.—Randolph Scott Victor McLaglen in "SOUTH OF PAGO PAGO"

BEVERLY 1215 Ashland—Free Parking Rosemary Lane, Lee Patrick, Wayne Morris, "LADIES MUST LIVE"

JEFFERY 71st-Jeffery—Free Parking Ray Milland, "UNTAMED" Nelson Eddy, 'NEW MOON' Jeanette MacDonald

GROVE "ONE MILLION B. C." and Ray Milland, "UNTAMED" Ruby Red Glassware to Ladies with evening adm. 3 SAUCERS

OGDEN "ONE MILLION B. C." and Ray Milland in "UNTAMED"

RHODES Free Parking HIGHLAND Free Parking — Jeanette MacDonald Nelson Eddy "NEW MOON" Wayne Morris "LADIES MUST LIVE"

COSMO "THOSE WERE THE DAYS" and "POP ALWAYS PAYS" Tableware to ladies with evening adm. ticket Tumbler—Ash Tray—Fruit Juice

SHORE "Andy Hardy Meets Debutante" "Man Who Talked Too Much"

FROLIC Wendell Willkie, "Information" and return request showing of Ronald Colman Frank Capra's "LOST HORIZON" 'THE AWFUL TRUTH' Irene Dunne Cary Grant

OAKLAND "THOSE WERE THE DAYS" and "BLACK DIAMONDS" Free! OVENWARE to ladies with evening adm.

HAMILTON Laurel and Hardy Comedy "SAPS AT SEA" and Geo. Brent, "MAN WHO TALKED Too Much" Added! Wendell Willkie in 'Information, Please'

"MET" Thriller "BLACK DIAMONDS" "GIRL FROM GOD'S COUNTRY"

Balaban & Katz Year 'Round Air-Conditioned Theaters

TIVOLI Open 1:30—William Powell, Myrna Loy, "I LOVE YOU AGAIN" Brian Donlevy, Muriel Angelus, Akim Tamiroff, 'THE GREAT McGINTY'

SOUTHTOWN Open 1:15 P. M.—Allan Jones, Martha Raye, Joe Penner, Rosemary Lane, Irene Hervey, "BOYS FROM SYRACUSE" Ann 'Maisie' Sothern, Lee Bowman in "GOLD RUSH MAISIE" EXTRA! NEW MARCH OF TIME! SEE WHY F. D. R. TRADED SHIPS for Vital SEA BASES

TOWER "WHEN the DALTONS RODE" Rob't Young, 'SPORTING Blood'

MARYLAND "ONE MILLION B. C." "SAINT TAKES OVER"

REGAL Victor McLaglen, Jon Hall in "SOUTH OF PAGO PAGO" and Wm. Holden, Martha Scott in "OUR TOWN"

MARQUETTE 63rd & Kedzie—Dinnerware Robert Young, Ruth Hussey LEW AYRES "RICH MAN, POOR GIRL" "SISTERS" BETTE DAVIS ERROL FLYNN

KIMBARK 6240 Kimbark—Mat. Daily "Queen of the Mob" also IRENE DUNNE, CARY GRANT in "THE AWFUL TRUTH"

COMMERCIAL 9150 Commercial—Op. 11:30 Nancy Kelly Jon Hall, Joan Davis, "SAILOR'S LADY" and George Sanders, "THE SAINT TAKES OVER"

HIGHWAY 63rd & Western—Dinnerware Today Smiley Burnette Gene Autry, "GAUCHO SERENADE" Richard Arlen, Andy Devine, "Black Diamonds"

RAMOVA 35th-Hals.—Ladies' Enamelware Nite "THE SAINT TAKES OVER" Rosemary Lane in "LADIES MUST LIVE"

JACKSON PK. BARGAIN DAY—Tyrone Power, Lor. Young, 'SUEZ' R. Young, C. Bennett, 'Topper Takes a Trip'

MICHIGAN 110 East Garfield—George Brent, "MAN Who Talked TOO MUCH" "ONE MILLION B. C." With Carole Landis

COLONY 59th & Kedzie Ave.—Glassware Nite "SAINT TAKES OVER" Wayne Morris, Rosemary Lane, 'Ladies Must Live'

LEX 1162 E. 63rd—Open 11:30 Daily Laurel & Hardy, "SAPS AT SEA" William Holden, "THOSE WERE THE DAYS"

• SUBURBAN •

MAYWOOD

LIDO Maureen O'Sullivan Robert Young "SPORTING BLOOD" — Dennis Morgan Elizabeth Earl "RIVER'S END"

FOREST PARK

FOREST Mad. at Des Plaines. Comfortably Cool Bobby Jordan Tommy Kelly, "MILITARY ACADEMY" Jeanette MacDonald Nelson Eddy "NEW MOON"

OAK PARK

SOUTHERN 828 S. Oak Park—Fairbanks Jr., Madeleine Carroll, "SAFARI" Warner Baxter, Andrea Leeds in "EARTHBOUND" FREE! TRUEBLUE OVENWARE To Every Lady Purchasing Eve. Ticket (Mat. or Eve.)

LAMAR Marion-Lake St. L.—Walter Brennan and Brenda Joyce, "MARYLAND" Hitler's "BAPTISM OF FIRE" Actual Shocking Nazi War Scenes that Terrorized Norway into Submission now in "RAMPARTS WE WATCH"

TOWN Roosevelt at Austin 15c 1:30 6:30 20c After 6:30 Full Price Ann Sothern, Edw. Robinson, 'BROTHER ORCHID' James Stewart, Marg. Sullavan, 'MORTAL STORM'

LAKE Lake and Marion Streets—Wendy Barrie, "THE SAINT TAKES OVER" and Roland Young, Nancy Kelly, 'PRIVATE AFFAIRS'

AUSTIN

SYMPHONY Matinee Daily—15c to 6:30 Popular Return Showing of Ronald Colman Frank Capra's "LOST HORIZON" "THE AWFUL TRUTH" Cary Grant Irene Dunne

PLAISANCE Margaret Sullavan, James Stewart, 'MORTAL STORM' 'BROTHER ORCHID,' Ed. G. Robinson, Ann Sothern

PARK Irene Dunne, Ralph Bellamy, Cary Grant, "THE AWFUL TRUTH" RONALD COLMAN, "LOST HORIZON"

AUSTIN George Brent, Olivia De Havilland, "WINGS OF THE NAVY" Ronald Colman in "IF I WERE KING"

BERWYN

BERWYN Opens 1:30 — Jeanette MacDonald, Nelson Eddy, "NEW MOON" plus Ray Milland, "UNTAMED" (in Technicolor)

ROXY Open 5:45—Wm. Holden, Bonita Granville "THOSE WERE THE DAYS"—Geo. Brent, Virg. Bruce, "MAN WHO TALKED TOO MUCH"

LA GRANGE

LA GRANGE Opens 1:30—Jeanette MacDonald, Nelson Eddy, "NEW MOON" & Ray Milland, Patricia Morison, "UNTAMED" in color

EVANSTON

STADIUM 1700 Central—Open 1:30 P.M. REQUEST PROGRAM Irene Dunne Astaire & Rogers "ROBERTA" Loretta Young Tyrone Power "Second Honeymoon"

B&K VARSITY Starts 1:00. Shocking Nazi War Films that Terrorized Norwegian Government Officials Into Submission 'BAPTISM OF FIRE' in 'RAMPARTS We WATCH' Bette Davis, Chas. Boyer, 'All This, and Heaven Too'

B&K VALENCIA Sts. 2:00. James Stewart, "Next Time We Love" & Geo. Brent, Vir. Bruce, 'Man Who Talked Too Much'

B&K CORONET Open 1:30. James Stewart, "MORTAL STORM" & Edw. G. Robinson, Ann Sothern, 'BROTHER Orchid'

NO MAN'S LAND

TEATRO Open 5:30—25c to 6:30 RANDOLPH SCOTT KAY FRANCIS "When the Daltons Rode" "South of Pago Pago" Frances Farmer Victor McLaglen

WILMETTE

WILMETTE Open 1:30—20c to 6:30 GEORGE SANDERS "THE SAINT TAKES OVER" Nancy Kelly Jon Hall "SAILOR'S LADY"

HIGHLAND PARK

ALCYON "RIVER'S END" DENNIS MORGAN, ELIZABETH EARL Carole Landis H. Wilcoxon "Mystery Sea Raider"

LAKE FOREST

DEERPATH HELD OVER! "RAMPARTS WE WATCH" Shocking War Films That Terrorized Norwegian Government Officials Into Submission

ELMWOOD PARK

ELM 7540 Grand Ave.—Nancy Kelly Jon Hall, "SAILOR'S LADY" Plus "CHARLIE CHAN'S MURDER CRUISE"

ELMHURST

YORK Open 1:30—Jeanette MacDonald Nelson Eddy, "NEW MOON" Ray Milland, "UNTAMED" (In Technicolor)

VILLA PARK

VILLARD 15c 6 to 6:30—20c After James Stewart, "Mortal Storm" Edward G. Robinson, "Brother Orchid"

HOMEWOOD

HOMEWOOD RONALD COLMAN in "LOST HORIZON" Cary Grant, Irene Dunne, "AWFUL TRUTH"

Fruit Bars and Apple "Snow" Good Desserts

Thursday's Menu.

BREAKFAST
Figs with Cream
Cornflakes
Baked Eggs
Toast
Milk Coffee

LUNCH
Tomato, Cucumber, Bacon and Lettuce Sandwiches
Canned Mushroom Soup
Fruit Bars
Milk

DINNER
Baked Ham, Sweet Potatoes with Orange Sauce
Creamed Broccoli
Banana Bread
Avocado Salad, Grapefruit Dressing
Apple Snow Pudding
Milk Coffee

BY MARY MEADE.

[Copyright: 1940: By The Chicago Tribune.]

The desserts for tomorrow's meals are especially delicious ones. Fruit bars are date, raisin and nut cookies made from a dough which may be used for drop cookies if you prefer them to bars.

The apple snow pudding really is an applesauce whip served with custard sauce. It's a quick and easy dessert, and one so good you'll want more of it, and want it oftener.

Fruit Bars
[About 3 dozen cookies]
1 cup butter, margarine, or other shortening
1½ cups sugar
3 eggs
¼ cup sour cream
2½ cups sifted flour
¼ teaspoon soda
1 teaspoon baking powder
1 teaspoon cinnamon
½ teaspoon nutmeg
¼ teaspoon cloves
½ teaspoon salt
½ cup nuts
1 cup raisins
2 cups chopped dates

Cream butter and sugar together thoroly. Beat in eggs and sour cream. Sift flour several times with other dry ingredients, and add with nuts, raisins, and dates to creamed mixture. Mix thoroly and spread in greased pans. Bake at 375 degrees until done. Cut into bars. The bars may be lightly frosted with a plain confectioners' sugar icing if desired.

Apple Snow Pudding
[Serves four]
1 cup applesauce [unsweetened]
½ cup sugar
2 egg whites, beaten stiff
2 teaspoons lemon juice

Pare and quarter apples and steam until soft. Put thru a sieve and measure a cup of pulp. Add sugar. Chill. Beat egg whites until stiff and fold apple pulp into them. Add lemon juice. Pile in sherbet glasses, chill, and serve with a soft custard sauce. Or serve alone, sprinkled with nutmeg.

SOFT CUSTARD SAUCE.

Combine 2 slightly beaten eggs with 6 tablespoons sugar and a light sprinkling of salt. Add 1½ cups milk and cook in the top of a double boiler, stirring constantly, until the mixture will coat a clean spoon. Remove at once from heat, add ½ teaspoon vanilla, and chill.

Half of this custard recipe is enough for four servings of snow pudding. I did not cut down the proportion, since the recipe is a standard one and probably should go into cooking scrapbooks in this usual quantity.

Quick banana bread is surprisingly easy to make and is delicious. This banana bread is sweet and rich. It has something of a cakelike texture. If you like less rich banana bread skip over to recipe No. 2, a banana bread made with bran. Both are delicious.

Banana Bread I.
[One loaf]
1 cup shortening
1 cup sugar
2 eggs
1 cup mashed bananas
1½ tablespoons sour milk
1 teaspoon lemon juice
2 cups sifted bread flour
1½ teaspoons baking powder
½ teaspoon soda
¼ teaspoon salt
1 cup chopped nuts

Cream shortening and sugar and add beaten eggs. Add sour milk and lemon juice to bananas, and combine. Add sifted dry ingredients and nuts. Stir just enough to blend. Bake in a greased loaf pan for 45 minutes at 350 degrees.

Banana Bread II.
[One loaf]
2 cups sifted flour
½ teaspoon soda
½ teaspoon salt
2 teaspoons baking powder
½ cup chopped nuts
½ cup wheat bran
¼ cup shortening
½ cup sugar
2 tablespoons thick sour cream
1½ cups mashed bananas

Sift flour with soda, salt, and baking powder several times. Add bran and nuts. Cream shortening and sugar, and beat in eggs, singly, mixing well. Add sour cream to bananas. Add banana mixture alternately with dry ingredients to creamed combination and stir only enough to mix. Bake in a greased loaf pan at 350 degrees for an hour and a half.

* *

Children Give Play and Earn $60.50 for Work of Red Cross

Chicago girls and boys whose families have summer homes at Sylvan Beach, Mich., gave $60.50 to the Red Cross for relief work yesterday. The children, all between the ages of 5 and 13, raised the money with a play, "Sleeping Beauty," which they presented under the direction of Barbara Vandeventer in the Wabaningo clubhouse at Sylvan Beach. They call themselves the Junior Players. Those who appeared in the play are Peggy Mathias, Barbara Vandeventer, Margaret Nuveen, Nancy Vandeventer, Mary Howell, Katharine Redmon, Judy Vandeventer, Ann Nuveen, John Howell, Susanne Hartman, Ann Redmon, Lucy Chilgren, Timmy Nuveen Barbara Post, Betty Post, and Barbara Payne.

* *

Register Now! 11 Days Left!

Paneling Achieves Flattery

WOMEN'S AND MISS' DRESSES.

Paneling achieves flattery and beautiful lines for today's two dresses. Both make up superbly in the season's loveliest crêpes, and both dark and light colors are in order. Both designs leave the trimming function to jewelry, keeping their lines down to essentials and offering restrained elegance to grace many an afternoon and informal evening social occasion.

There are two hat patterns, too, each of which costs 10 cents extra. These styles are illustrated. The numbers are 3214 and 3466.

Style No. 3151 is designed for sizes 14 and 16 and 36, 38, 40, 42, 44, 46 and 48 inch bust measurements. Size 36 requires 3¾ yards of 39 inch material.

Style No. 3482 is designed for sizes 12, 14 and 16, and 36, 38 and 40 inch bust measurements. Size 16 requires 4 1/9 yards of 39 inch material for short sleeved dress.

Each pattern costs 10 cents.

Address orders for Clotilde patterns to Chicago Tribune, P. O. Box 537, Grand Central annex, NEW YORK CITY, including 10 cents in stamps or coin (coin preferred—wrap it carefully) for each pattern ordered. IMPORTANT! Be sure to state clearly the number of the pattern and the size desired, and write your name and address plainly.

According to CULBERTSON

[Copyright: 1940: By Ely Culbertson.]

One more reminder that the 1940 national self-rating bridge examination starts next Monday, Sept. 30. As announced yesterday and the day before, this exam will be conducted absolutely free of charge for the benefit and, I hope, entertainment of the readers of this column.

Each week day, for five weeks, I shall ask one or two questions on bidding or play, and exactly one week later publish the official answers in this column. Thus, readers will be able to "rate themselves" merely by writing down their answers, keeping them for one week, then comparing them with the official answers. Each examinee starts with the automatic score of 1,000 points. A wrong answer will be demerited a stated number of points which must be deducted from the 1,000. Some questions ["tough" ones] will carry *credits*, to be added back to the net total. Thus, "par" on the whole exam will be 1,000, but, by earning all possible credits, a contestant will be able to make a better than par score.

Examinees who want me to do their "rating" for them should write down their answers each day, keep them until the end of the week, then mail them in one envelope to Ely Culbertson, care of this paper. Each week's envelope must be postmarked before 5 p. m. on the Sunday at the week's end. To those contestants who do this and who come out with a score entitling them to master, expert, or advanced player ranking, I will send a signed certificate, appropriate to each rank. This, of course, will also be entirely free of charge.

There is only one thing I simply *cannot* do, and that is discuss by mail any of the official answers. When the exam is over I will explain each answer as fully as possible *in this column*. I may even *publicly* argue some controversial points, but I cannot do this *individually*.

Today's Hand.

North, dealer.
Both sides vulnerable.
Rubber bridge.

NORTH.
♠ A K Q 6
♥ Q 8
♦ J 9 2
♣ A 4 3 2

WEST.
♠ 8 7 4
♥ 10 9 6 3 2
♦ 7 6
♣ Q J 8

EAST.
♠ J 10 5 3
♥ K 7
♦ A K 10 8 4
♣ 10 9

SOUTH.
♠ 9 2
♥ A J 5 4
♦ Q 5 3
♣ K 7 6 5

The bidding:

North	East	South	West
1 spade	2 diamonds	Double	Pass
Pass	Pass		

Very few players would double on South's hand, I fear, yet this is the proper bid. South cannot be sure of making a game. He lacks support for his partner's bid, has no very good suit of his own, and is naturally afraid of no trump with only one stopper in diamonds. Moreover, he knows that if he happens to hit a very long diamond suit in East's hand, and the contract is made, no great catastrophe has occurred, since two of a minor, doubled, is only 80 points. And as a final criterion, penalty doubles being coöperative, North always can take it out if his hand is unsuited to a diamond defense.

The spade nine was opened and North rattled off three rounds before shifting to the low heart. East went up with the king. South won the ace and returned a heart. North's queen won. After two rounds of clubs, North was back on lead and led the fourth spade. South ruffed with the queen and later the jack of trumps had to be conceded to North. In all, the defenders took nine tricks, for 1,100 point penalty.

Tomorrow's Hand.

South, dealer.
Neither side vulnerable.
Rubber bridge.

NORTH.
♠ 9 7 6 2
♥ 10
♦ 9 5 4
♣ 8 6 5 4 3

WEST.
♠ Q J 8
♥ A 9
♦ 8 6 3
♣ K Q J 10 9

EAST.
♠ A K 10 5 4 3
♥ Q 8 7 3 2
♦ A K
♣ None

SOUTH.
♠ None
♥ K J 6 5 4
♦ Q J 10 7 2
♣ A 7 2

Mr. Culbertson will discuss this hand in tomorrow's column.

ENGAGEMENT

Mr. and Mrs. Lester Coffeen Childs of Hinsdale announce the engagement of their daughter, Mary Elizabeth, to Robert Andrew Walker of Chicago. Miss Childs, who is president of the Hinsdale Junior Infant Welfare auxiliary, and a member of the Western Springs Little theater, attended Beloit college. Her fiancé, the son of Mr. and Mrs. Andrew Walker of East Orange, N. J., was graduated from Amherst college. The wedding will take place in November.

COMPARE VALUES
SENECA TOWN HOUSE APTS.
200 E. CHESTNUT ST.
(Booklet on Request)

HUNTERS and WINTER SPORTS SHOW
1 to 11:30 P. M. SEPT. 21-29, INCL.
CHICAGO ARENA
400 E. Erie St.—2 Blks. E. Mich. Blvd.
Retrieving, Shooting, Fencing, Skating—Other Acts
Floor Show—3 & 8:30 P. M.
SEE Exhibits—"Gallery Modern Firearms"—Live Game—Outdoor Atmosphere—Pine Scented.
Adm. 50c—Children 30c
PROGRAM PRIZES DAILY

CLUB Minuet
943 RUSH DEL. 0641
Where Good Fellows Get Together
ALWAYS A GOOD SHOW—
DE LUXE DINNER $1.25
NO MINIMUM OR COVER

All Seats Sold for Tribune's Fashion Shows

Every seat in the W-G-N audience studio has been sold for the three fashion shows on Oct. 2 which climax the $7,500 American Fashions contest sponsored by THE TRIBUNE.

The shows will be held at 1:45 p. m., 4 p. m., and at 8:30 p. m., the latter a gala performance to be broadcast over a nation-wide hookup. At them the public will see for the first time the 43 best designs from the 12,491 submitted in the national contest of American design.

The ticket sale has been phenomenal. Originally only two shows were planned, but popular demand was so great that the early 1:45 matinée was added. Tickets for the 4 p. m. show were sold out a week after they went on sale.

Doors for the 1:45 p. m. show will open at 1:15, for the 4 p. m. show at 3:30, and for the night show at 8 p. m. Ticket holders should examine their tickets carefully to be certain when the performance begins. Tickets marked with the legend, "In case of two afternoon shows, this is for the second show," are for the 4 p. m. matinée.

Some of the country's leading professional designers, as well as many hitherto unknown amateurs, are represented in the 43 garments which will be modeled. Fashion authorities who have viewed the collection, now being made into garments, say it is a brilliant and provocative array of American fashion.

From the 43 garments will be picked the winners of the $7,500 in cash awards. The designer of the best garment will receive $3,000; that of the second best, $2,000. Three awards of $500 will be given and 20 of $50 each. None of the prize winners will be known before the fashion shows are held.

THRU THE LOOKING GLASS

In our time we've seen quite a few "beauty kits" for babies. They were nearly always pretty appetizing to look at and quite alluring to young mothers, but they were hardly scaled to the limited budget. They had quite a bit of floss, and weren't exactly the kind of baby equipment thrifty mothers went out and bought for their offspring.

But there is a new baby box on the market that is different. A simple, attractive box—white with a stork design in pink, and blue lettering. There were five beauty aids for baby in it—excellent things of purity and practical value.

First of all, there are the baby oil pads. Imagine how mothers will love these. Baby has his oil rub with the mimimum of messiness; one pad saturated with the specially prepared bland oil is sufficient for the whole body rub.

There is also a dusting powder, light, borated, and again specially prepared for a baby's use. Then there is a special protective powder for irritated or chafed skin. All these preparations, incidentally, have passed rigid tests for purity, safety, and quality.

A shampoo for the baby is a new idea, and a sensible one. There's one in this kit. There is a special moisture proof cream that helps prevent irritation and another cream that is an excellent skin softener for delicate, easily chapped little faces.

ELEANOR NANGLE.

[For information telephone Eleanor Nangle, Superior 0200. Inclose stamped, self-addressed envelope for written reply.]

Your Stars Today
By WYNN

Wednesday, Sept. 25.

Much in today's vista looks good, but be practical. Don't assume that appearances are entirely correct, particularly where snap judgment is concerned. Give yourself the benefit of a second guess in matters of money, position and policy.

Your Year Ahead.

Your year ahead until next celebration is summing up of recent inner emotional experiences: From June increasing ability to express in daily relations, more happiness and success if earned. Danger: Sept. 25-Oct. 14; Feb. 14-22; June 21-July 7, 1941.

Tomorrow.

Look far ahead and make it the best day of the week.

Do you want an individual interpretation for your own personal date? Send 10c for your 1941 horoscope (or 5c for balance of 1940 horoscope—15c for both) to WYNN, Tribune Astrologer, 286 Fifth Avenue, New York, N. Y. Write plainly your name, date of birth, and address.

New Under-arm Cream Deodorant safely Stops Perspiration

1. Does not rot dresses, does not irritate skin.
2. No waiting to dry. Can be used right after shaving.
3. Instantly stops perspiration for 1 to 3 days. Removes odor from perspiration.
4. A pure, white, greaseless, stainless vanishing cream.
5. Arrid has been awarded the Approval Seal of the American Institute of Laundering for being harmless to fabrics.

25 MILLION jars of Arrid have been sold. Try a jar today!

ARRID

39c a jar. At all stores selling toilet goods (also in 10c and 59c jars)

Crocheted Place Doilies

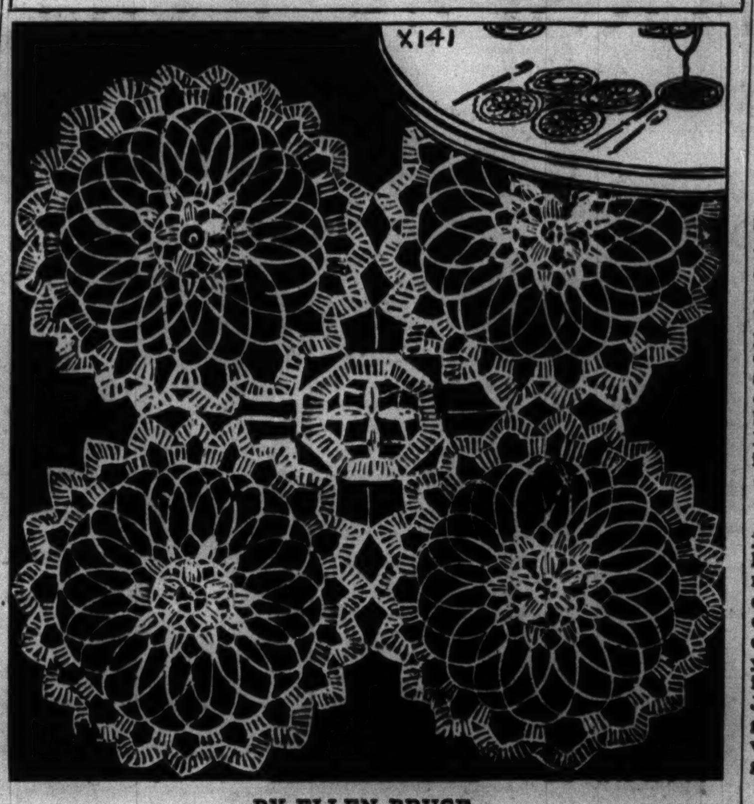

BY ELLEN BRUCE.

Crocheted place doilies which may be made in an evening are destined for permanent favor. Four round, dahlia medallions are required for the center mat illustrated. A single medallion is used for the coffee cup or water goblet. The pattern is a simple one to create and an experienced and rapid crochet worker probably will be able to make an entire set in a couple of hours.

For instructions in crocheting the luncheon set in the dahlia design, No. X-141, send 10 cents in stamps or coin to the Needlework Bureau, Chicago Tribune, 220 Fifth avenue, New York City.

Fall Opera Box Sale to Open with Gala Tea

[Continued from page 21, column 6.]

Col. Dawes will not be here for the event, however, for he is departing today for a year's training at Fort Bliss, Tex. He is commander of the 202d coast artillery [antiaircraft] regiment of the Illinois National Guard.

Peter Ball, Gordon Baker, and James N. Rawleigh Jr. are among the young Chicago "beaux" who will be missing from debutante activities this winter because of training with the 202d.

The Clarence Mitchells Are Here for Winter.

Mr. and Mrs. Clarence Mitchell of Hope ranch, Santa Barbara, have come to Chicago for the winter and have taken an apartment at the Whitehall. Their younger children are at home in California, and their eldest daughter is at Miss Hall's in Pittsfield, Mass.

Mrs. King Mitchell will be in Chicago until Dec. 1, at least, for she has taken on the job of chairman of the woman's division of the community fund. She is dividing her time between Lake Forest, where she has had a house all summer, and town, where she stays with her parents, the Charles Garfield Kings, in their State parkway apartment. Ginevra Mitchell is at Farmington.

Mrs. Louise Taylor, who has been living in California since her divorce four years ago from William C. Wellis, is moving to Ottawa, Ont., Can., on Oct. 1. She lived there when she was married to Fred H. Booth and she is returning there this winter to do war work.

The Arts club will open with a tea on Tuesday, Oct. 1, but service in the restaurant will not begin until the next day. The exhibition season will start in November.

Miss Betty Longstaff and Philip B. Shumway have planned their marriage for Saturday, Oct. 5. It will be a home ceremony with only the families present. Miss Longstaff is the daughter of Mr. and Mrs. Ralph S. Longstaff of Evanston, and Mr. Shumway is a son of Mrs. Philip R. Shumway, also of Evanston.

* *

Plan Benefit Shop.

Plans to establish a shop for the sale of articles made by handicapped persons will be discussed at a luncheon meeting under the auspices of the Illinois Association for the Crippled today in Mandel Brothers' men's grill. Dr. Frank G. Bruner will preside.

AMUSEMENTS.

BLACKSTONE TONIGHT AT 8:30
POP. PRICED MAT. TODAY 55c to $2.20 NONE HIGHER
Oscar Serlin Presents Clarence Day's
Life With Father
Made Into "The Perfect Comedy"
By Howard Lindsay and Russel Crouse
with
LILLIAN GISH & PERCY WARAM
Eves., $1.10 to $2.75; Sat. Mat., $1.10 to $2.20
Seats Now at Boxoffice and By Mail!

"Lovable and Funny."—Tribune.
SELWYN Tonight at 8:30
POP. MAT. TODAY
GOOD SEATS at $1.10 & $1.65
HERMAN SHUMLIN Presents
The MALE ANIMAL
with
Elliott Nugent LEON AMES ELIZABETH LOVE
Nights, Incl. Sunday, $1.10 to $2.75 Phone
Mats. Wed. & Sat., $1.10 to $2.20 Cen. 8240

GRAND OPERA HOUSE Seats Now!
Opens Saturday Night (SEPT. 28th)
Hilarious Musical Revue with Original Hollywood Stage Cast
"Meet the People"
Every Night incl. Sun. & Opening—$1.10 to $2.75
Mat. Sat., $1.10-$2.20; Wed. Mat., 55c to $1.65

HARRIS 2 Weeks Beg. MON., Sept. 30 SEATS NOW
FLORA ROBSON IN
Ladies in Retirement
with
Estelle WINWOOD—Isobel ELSOM and Patrick O'MOORE
Eves. $1.10-$2.75; Mats. Wed.-Sat., $1.10-$2.20
First Play, Theatre Guild & A. T. S. Series

WEDDINGS

The marriage of Miss Philomela Baker, daughter of Mr. and Mrs. John Cuyler Baker of 5648 Dorchester avenue, and John Jay Berwanger, son of Mr. and Mrs. John Berwanger of Dubuque, Ia., will take place in the evening on Oct. 12 in the Joseph Bond chapel of the University of Chicago. The Rev. Herbert Prince, rector of the Church of the Holy Spirit in Lake Forest, will officiate. There will be no reception. Mrs. Robert Bethke of New York will be matron of honor and Paul Berwanger will be his brother's best man. Mr. Berwanger and his bride will be at home on the south side.

Mrs. George Herbert Burke of Paulding, O., and Chicago announces the marriage on Aug. 20 of her daughter, Josephine, to Richard Joel Russell. The ceremony took place in Alameda, Cal. Mr. Russell, a geologist, is head of the department of geography at the Louisiana State university. He and his bride are at home in Baton Rouge, La.

Mr. and Mrs. John F. Hurst of Hinsdale announce the marriage last Saturday of their daughter, Frances Jane, to John L. Hetzler, son of Mr. and Mrs. John P. Hetzler of Columbia, Mo.

Mr. and Mrs. Eugene Craine of Evanston announce the marriage on Aug. 31 of their daughter, Wilma, to Benjamin Clemens Sherrill of Port Edwards, Wis., son of Mr. and Mrs. William M. Sherrill of Evanston. After Oct. 1 Mr. Sherrill and his bride will be at home in Port Edwards.

• • •

The marriage of Miss Emmy Lou Ford, daughter of Mr. and Mrs. Frank E. Ford of Longwood drive, and Lieut. Charles Goff took place at 4:30 o'clock on Sept. 18 at the Whitcomb hotel in St. Joe, Mich. After a wedding trip in the east Lieut. Goff and his bride will be at home at Langley Field, Va., where he is stationed. He is the son of Mr. and Mrs. Leonard D. Goff of Three Rivers, Mich.

Club Press Conference.

Miss Betty Browning, club editor of THE TRIBUNE, will be one of the speakers at the fourth annual press conference sponsored by the Club Woman's Bureau at Mandel Brothers' grill Friday afternoon. The conference is for club presidents and press committees.

Noted Portrait Display Opens New Art Season

BY ELEANOR JEWETT.

The most significant exhibit of the new season opened Monday at the Anderson galleries, 530 South Michigan avenue, with the showing of a group of important historical portraits. There are two superb examples of Gilbert Stuart on the walls, one the "Ricard" Washington [a stunning canvas] and the other an equally fine piece of painting, the brilliant portrait of Gen. William Hull. Hull was an officer in Washington's army and later the first governor of the Northwest territory.

The distinguished portrait of Benjamin Franklin by Carle Van Loo keeps these able company. It is a magnificent painting, one of the finest representations of Franklin the country boasts. A piquante portrait of Gen. Lafayette, showing him as a young man, by Louis Leopold Boilly, is intriguing, and the portraits of John Quincy Adams and Henry Clay give us two American statesmen whose faces most of us have forgotten.

G. P. A. Healy, who painted so many well known Chicagoans, painted the portrait of John Quincy Adams at Boston in 1845. The portrait of Henry Clay, an ideal Primitive, is by Bass Otis. A second portrait of Washington, one by Remorandt Peale, is in the exhibit, but must play second fiddle to the other pictures, which are outstanding.

A delightful exhibit is hanging in the Club Woman's bureau, Mandel Brothers. Peggy Beck of the Art institute is showing amusing work in ceramics. Her color and design are particularly nice. Nils Strom of New York has a dashing set of water colors, swift impressions of passing life done in a pleasantly modern vein. Paintings by Sister Irma and Sister Mary Paul of St. Xavier college and of five sisters from nearby cities complete the exhibit. The paintings include portraits, landscapes, and flower studies. They are serene and happy pictures; a quiet note in the hurry of today.

Whimsical adventures in color and pattern are the water color compositions by Bruce Goff and his students on view at the Paul Theobald gallery, 104 South Michigan avenue. The light touch shown in the water colors is anchored to a safer base in Mr. Goff's architecture demonstrations; these photographs are worth study.

Numerology
By Evelyn Holmes

Sept. 25, 1940.

Universal Day—A splendid day for fall shopping and planning entertainments.

Personal Days—If your own chart shows that you have a seven day, but the universal day is a five or eight, then you know that it is going to be a little harder to retire quietly and study or think as you should on a seven day, because of the increased outside distractions. The new 1941 charts will give you a full explanation of what to do on your personal days, at the request of many readers wanting more information.

Year Ahead—Your social activities must drop off now as you start into a period of concentrated work.

Would you like to know what kind of a year 1941 will be for you? Send for your personal yearly, monthly, and daily guide.

Send this coupon with 10 cents and a stamped, self-addressed envelope to:
EVELYN HOLMES,
Box 382, General Postoffice,
New York City. [Please print.]
Name ....
Birth Date ....
[Month] [Day] [Year]
Street Address ....
City and State ....

Looking at Hollywood
By John Chapman

[Continued from page 21, column 5.]

that one?—in Portland. Then he came back to Hollywood to direct a series of westerns, including seven Zane Grey stories, for Benjamin Hampton. In one of these westerns Hersholt also acted an odd character portrayal of a lunatic.

Hersholt has played about every kind of rôle—madmen, heavies, kind old uncles, comedians . . . and Dr. Dafoe in the Dionne girls' picture. The idea for a combination film and radio series based on a doctor was born in the brain of Bill Stephens, Jean's agent. Stephens and another agent, Howard Lang, teamed up as producers and made a deal for RKO release. The Dr. Christian films are B-budget products with a wide following. In Scandinavian Minneapolis Hersholt's films often get single billing.

As Dr. Christian Jean gets countless letters asking medical advice. Being no doctor, he almost never offers advice, and never, of course, any medical instruction. But he fancies he has helped one young girl who wrote simply to Dr. Christian, asking him to cure her of an inability to walk. Hersholt learned that the lass was suffering from a lack of balance, and that a will to walk would be an important part of the cure. So he has written her encouraging letters and his little fan's ailment is disappearing.

The Hersholts' home in Beverly Hills is notable for its paintings and books. Closest friends include Erich von Stroheim, Benjamin Cutler [a Los Angeles banker; Jean was once a bank director], Otto K. Oleson [the man who provides the sun-arc lights for previews], Opera Singer Lauritz Melchoir, and Hugh Walpole, the British novelist. Hersholt designed and painted the seal for the Danish Olympic athletes, and he has done portraits of Garbo, Lionel Barrymore, Louis B. Mayer, John Barrymore, Lewis Stone, and Von Stroheim. As Hollywood incomes go, his is probably not immense; but he is wealthy and conservative—and he'll be getting a few added pennies soon. A tobacco company is bringing out a Dr. Christian blend for pipes.

Hospital Rummage Sale.

The annual Grant hospital rummage sale will be held on Oct. 10 at the Nurses' Home. Mrs. Otto Stoll is chairman of the event. Mrs. Frank Porter is president of the woman's auxiliary of the hospital.

FREE LECTURE
FOR WOMEN ONLY!
Sunday, Sept. 29, 3 p.m.
32 West Randolph

"Personality & Charm, Clothes & Romance"
by
BETH WEBER

Hear this vibrant, beautiful exponent of Charm in the Modern Manner.

Here's a down-to-earth, easy-to-understand talk that'll make a brand new, exciting woman out of You. Your Clothes, your Carriage, your Complexion, your Marriageable Potentialities! The Charm lecture of the year! Plan to be there.

CHICAGO WOMEN'S CHOICE
Over All Other BAR SOAPS For It's
DAZZLING WHITE WASHES

American Family Soap Wins by Landslide
In City-Wide Poll of Hundreds of Women

THERE are a lot of bar laundry soaps sold in Chicago—but if you'll take a tip from the opinion of practical Chicago Housewives—you'll buy the big, golden American Family Bar. For in an independent city-wide poll of hundreds of women—this rich American Family Bar Soap won over all other bars—even those containing naphtha—for getting clothes sparkling *white and bright!* Received more votes than any other bar for washing *safely*, too.

Moreover, American Family is especially made for the hard water of this area. Actually gives up to ⅓ more suds than 8 other bars tested in our laboratories. Active suds that soak dirt loose without back-breaking rubbing—or boiling and bleaching. So mild on hands, it's an outstanding favorite for dishwashing, too! Why be content with anything but "tops" in whiteness and safety for your clothes? Switch to economical American Family Soap today!

Procter & Gamble
Trade Mark Reg. U. S. Pat. Off.

GIVES MORE SUDS THAN 8 OTHER BARS TESTED

Announcing the WISHING WELL, with MARY PAXTON, Carson's new Radio Program, aired each morning over W-G-N. Listen—make a wish, and maybe YOUR wish will come true.

CARSON PIRIE SCOTT & CO

Set Your dial to W-G-N at 8:45 A. M. Mondays, Wednesdays, Fridays; 9 A. M. Tuesdays, Thursdays to the WISHING WELL and MARY PAXTON.

SPECIAL!

CREPE-SILK HOSE

3 THREAD WEIGHT
FAVORITE OF MANY

75c

Favored because it's a durable three-thread with a gossamer sheer look to it that belies its exceptional wearing ability.

Hosiery, First Floor.

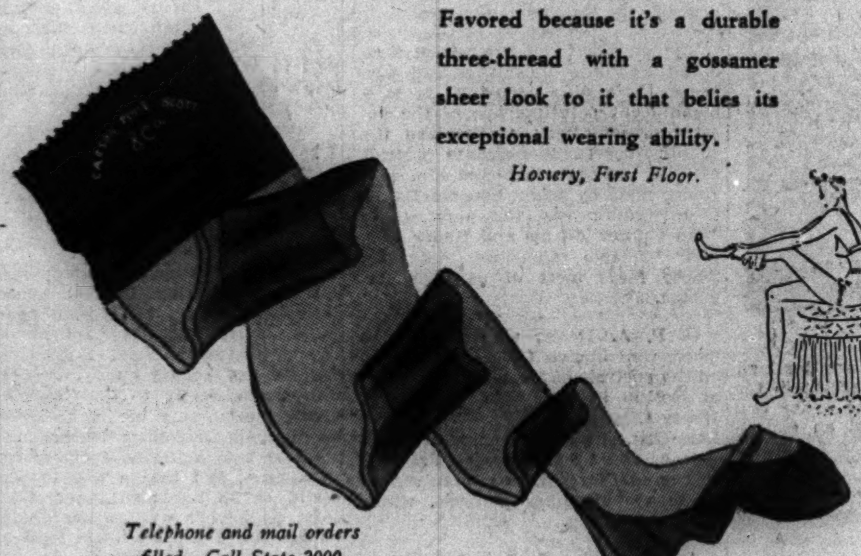

Telephone and mail orders filled. Call State 2000.

EXCITING NEW FALL BAGS

IN SUEDE, CALF, BUFFALO, GRAINED LEATHERS
AMAZING TO FIND THEM AT JUST

2.00 each

A startling price for bags like these! Styles for every taste and every costume — top-swung or under-swung; capacious or tiny; tailored or dressy. All ditto details of higher priced bags.

Bags, First Floor.

NEW!

FABRIC GLOVES

"DUPLEXED"
FOR PERFECT FIT

1.00

A glove blessed with a virtue—two fabrics pasted together—to mould tightly to your hand. A "Made in America" achievement!

Gloves, First Floor.

Black, brown, beige, green, wine color.

JERSEY

IT'S 1940 FASHION

BE SHIRTED IN JERSEY
BLACK, WHITE, COLORS

2.95

Classic rayon-jersey shirtwaist—distinguished by the "longer-pointed" convertible collar above a man-tailored shirt front. White, black, rose, red, brown.

Neckwear, First Floor.

5-DAY SALE

12,000 YARDS OF NEW FALL FABRICS IN RICH FALL COLORS

VALUES OFFERED FOR A LIMITED TIME ONLY—AT EMPHATICALLY LOW PRICES

FOR DAYTIME

FOR EVENING

FOR COATS

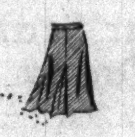

FOR SKIRTS

RAYON ALPACA, 58c yd. Reg. 78c yd. This smooth, perfectly plain fabric is easy to work with and superb for daytime or tea dresses. Many colors. 38" wide.

RAYON JERSEY, 85c yd. Reg 1.50 yd. An extraordinarily fine rayon jersey with sleek draping qualities. 50" wide, available in a full range of fall colors.

ALL SILK CREPES AND SHEERS, 1.68 yd. Reg. 2.00 yd. An unheard of price for pure dye all silk crepe and sheers. Make your choice of 8 different weaves. Black only. 39" wide.

RAYON CREPE, 1.05 yd. Reg. 1.50 yd. A quality rayon, one of the finest made and one of our most outstanding values. In the acclaimed best fall colors. 38" wide.

RABBIT HAIR WOOLENS, 1.45 yd. Reg. 2.50 yd. Ideal for fall dresses and skirts, range of 28 deep, rich colors.

Special for This Sale: Skirts made to your order in four popular styles. Tailoring, **1.50**

VELVETS, 1.65 yd. Reg 2.00 yd. Fall's most popular dress fabric, very specially favored in 20 rich jewel-like colors. 38" wide.

BOUCLE COATING, 1.95 yd. Reg. 3.00 to 4.00 yd. That heavy, sturdy, nubbed cloth that has been and will be one of the most popular coatings for fall and winter. Width, 54".

SPUN RAYON, 29c yd. Reg. 39c yd. A tremendous value! The group includes many fall colors.

SPECIAL! EXTRA WIDE 50" EVENING FABRICS.

Heavy Taffeta in 40 colors. Reg. 1.00 yd., now **79c**
Moire Bengaline in 30 colors. Reg. 1.15 yd., now **89c**
Moire with a bow-knot design. Reg. 1.25 yd., now **98c**

EVENING JACKET

5.95

Of velveteen with sequins to dramatize your evening skirt. White with silver or gold; blue with gold; red with gold; black with gold or silver.

FUR COLLARS

7.95 to 11.95

A group of beautifully shaped and lined collars completely finished and ready to put on. Grey wolf, black caracul, raccoon, black Persian.

Second Floor, Fabrics.

SPECIAL!

GARDEN SPLASHES

ON GOSSAMER-SHEER
BEMBERG HANKIES

29c

Choose your favorite flower print for a suit-pocket boutonniere. They're frankly feminine . . . of softest Bemberg rayon . . . something different and very special.

Handkerchiefs, First Floor.

A full choice of garden flower prints.

SPECIAL!

RICHELIEU PEARLS*

NECKLACES AND
BRACELETS—NOW

2.95 each

Classic and new longer lengths—1-strand with 10 kt. gold clasps—2 to 5-strands with rhinestones or sterling silver filigree clasps.

Jewelry, First Floor.

*Simulated.

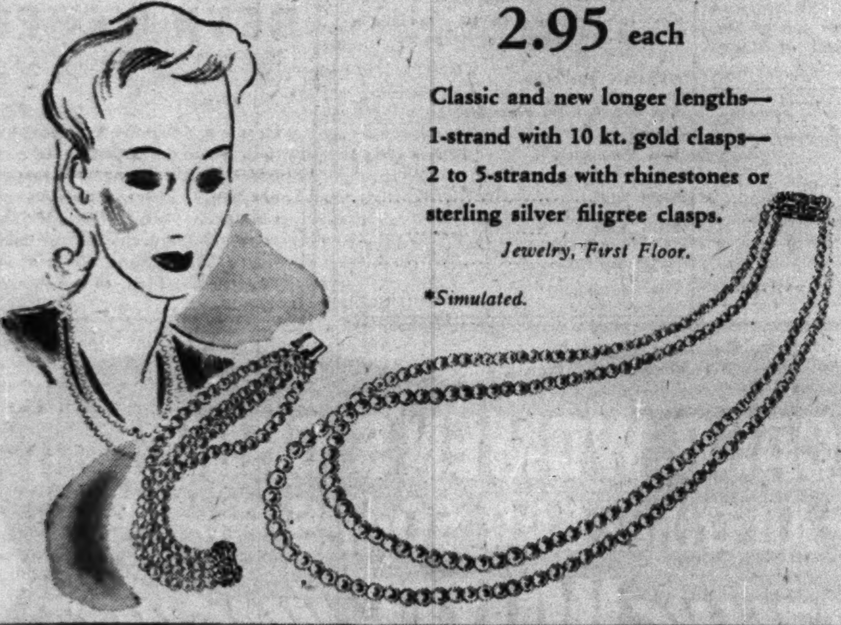

SALE!

NEEDLEPOINT

HEIRLOOM PIECES
STARTED FOR YOU

89c to 12.89

A new shipment! The patterns (some in petit point) are already worked—all you have to do is fill in the background. A great variety—chair seats and backs, footstool covers, benches, pictures.

Art Needlework, Second Floor.

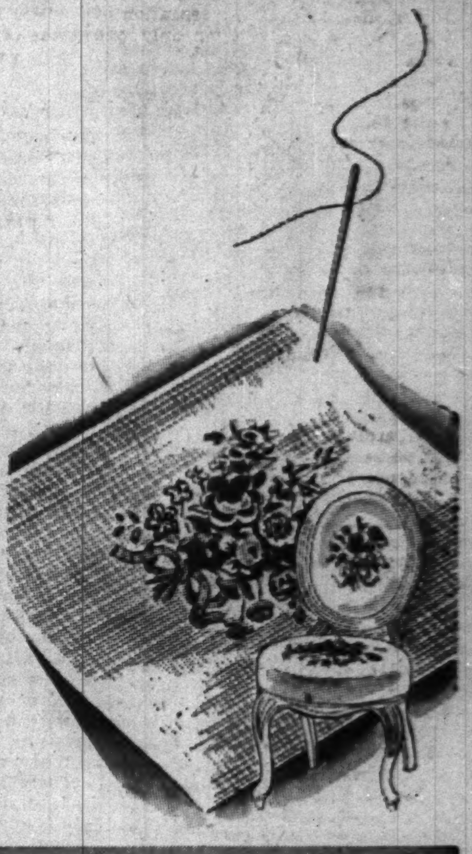

DESK NEWS!

LEATHERETTE

DESK ACCESSORIES
HANDSOMELY TOOLED

1.00 each

Dress up your desk—with 4-piece desk set, scrapbook, 3-drawer chest filled with stationery, and waste basket. Brown or ivory.

Stationery, First Floor.

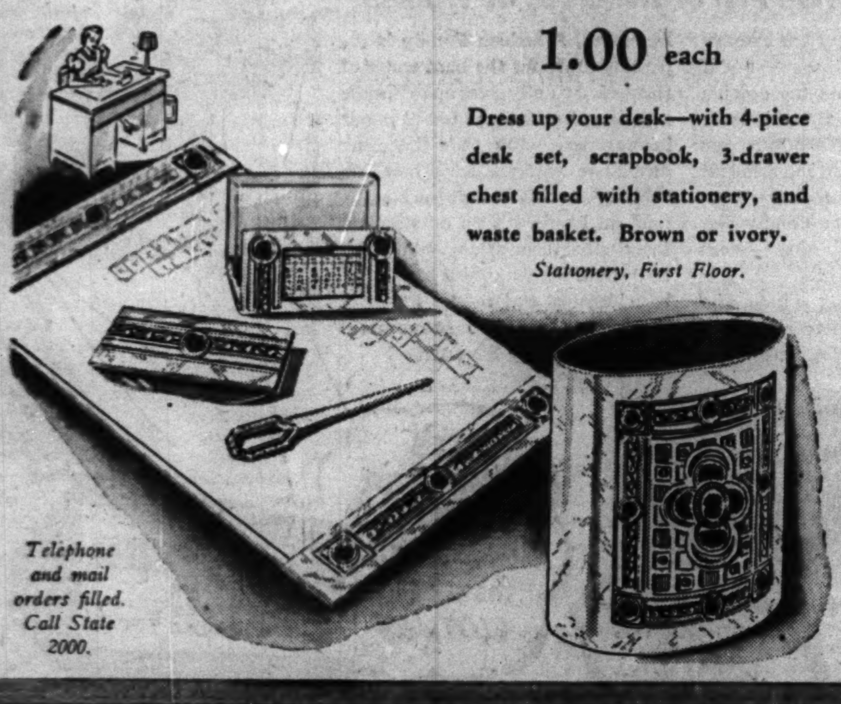

Telephone and mail orders filled. Call State 2000.

4-DAY SALE

GOLD PLATED

OR SILVER PLATED
FRAMES IN 5 SIZES

88c ea.

Frames worthy of your favorite picture. All with easel backs and extra fine details. 5 sizes: 4x6, 5x7, 6x8, 7x9, 8x10.

Picture Frames, First Floor.

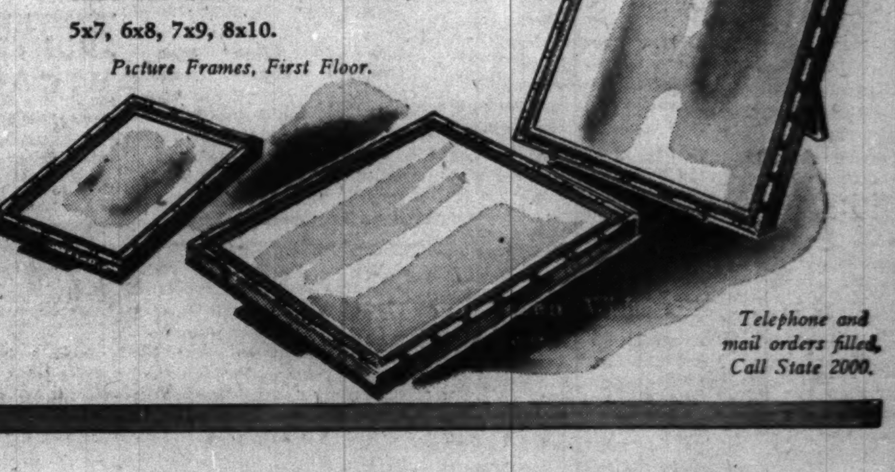

Telephone and mail orders filled. Call State 2000.

Chicago Daily Tribune
THE WORLD'S GREATEST NEWSPAPER
WEDNESDAY, SEPTEMBER 25, 1940.

FOR FASTER SERVICE
3 TRIBUNE PHONE NUMBERS
SUPerior 0200
SUPerior 0260
SUPerior 0100

YANKEES WIN TWICE; INDIANS ROUTED, 7 TO 2

30,000 TO SEE CARDS PLAY BEARS IN SOX PARK TONIGHT

IT'S 1940 HOME DEBUT FOR BOTH UNBEATEN FOES

Newcomers in Key Posts for Rivals.

City Series

CARDINALS.		BEARS.
Tinsley	L. E.	Plasman
Baker	L. T.	Stydahar
Sabados	L. G.	Fortmann
Chisick	C	Turner
Huffman	R. G.	Musso
Bizzine	R. T.	Kolman
Coppage	R. E.	Wilson
Johnson	Q. B.	Masterson
Goldberg	L. H.	Nolting
Hall	R. H.	McAfee
McCullough	F. B.	Famiglietti

Referee—Cahn. Umpire—Cochrane. Field judge—Young. Head linesman—Kupcinet.
Kickoff—8:30 p. m.

BY GEORGE STRICKLER.

Professional football returns to Comiskey park tonight, after an absence of ten years, when the Bears and the Cardinals, Chicago's two undefeated National Football league representatives, make their first appearance of the season before home town followers. The kickoff has been set for 8:30 o'clock. A crowd of 30,000 is expected to see the first football game played under the White Sox' expensive lighting system.

The Bears will arrive in the city at 3 o'clock this afternoon from the Delafield, Wis., training camp, where the St. John's Military academy has adopted them and puts on old fashioned college homecomings and sendoffs with the school band.

Bears to Parade Rookies.

With the Bears come three of the outstanding rookies in professional football—George McAfee of Duke, Clyde Turner of Hardin-Simmons, and Ken Kavanaugh of Louisiana State. Kavanaugh, an end, and Turner, a center, have shown their wares in the city before. Both were members of the Chicago Tribune's All-Star squad. But McAfee, already the sensation of the National league after only one game in professional football, will be playing in Chicago for the first time.

Against this array, which played a major rôle in the Bears' 41 to 10 victory over the world's champion Packers in Green Bay last Sunday, the Cardinals will send a rookie delegation coached by Jimmy Conzelman and Chili Walsh, who, like most of their players, will be making their Chicago debut tonight.

The Cards Are Spirited.

It is a confident, fiery little band of unknowns who can play good football that Conzelman will introduce to the Cardinals' south side constituency in what amounts to a homecoming in several respects for the Cardinals. The Cardinals were a south side team ten years ago before taking up their residence in Wrigley field with the mistaken idea that more people would come to their games because more people went to see the Bears there.

Whether the Cardinals, with 22 first year men, are good enough to rate high in the National league, despite all the good football they have played so far in remaining undefeated in games against the Pittsburgh Steelers, conquerers of the Bears in an exhibition game, and the Detroit Lions, should be answered tonight. The Cards tied the Steelers and Lions.

Aldrich Injured, but Will Play.

One of the Cardinals' chief assets will be missing at the kick-off. Ki Aldrich, one of the league's outstanding centers, has been in a hospital several days since the Detroit encounter in Buffalo, receiving treatment for lime burns. Andy Chisick, a rookie from Villanova, will take Aldrich's place. Aldrich, however, will see action.

Alertness and agility are the Cardi-

[Continued on page 28, column 7.]

Major Leagues

AMERICAN LEAGUE.

	W.	L.	Pct.	G.B.
Detroit	87	62	.584	....
Cleveland	86	64	.573	1½
New York	84	64	.568	2½
CHICAGO	80	69	.537	7
Boston	77	71	.520	9½
St. Louis	66	84	.440	21½
Washington	62	87	.416	25
Philadelphia	53	94	.361	33

YESTERDAY'S RESULTS.

St. Louis.......... 7; Cleveland 2
New York.......6—9; Washington ......5—4
[First game 10 innings; second game 7 innings; darkness].
Boston.........16—4; Philadelphia .....8—3
Chicago at Detroit; rain.

GAMES TODAY.

Chicago at Det. [2]. Boston at Phila. [2].
St. Louis at Cleveland. Wash'ton at New Yk.

NATIONAL LEAGUE.

	W.	L.	Pct.	G.B.
Cincinnati	96	50	.658	....
Brooklyn	87	62	.584	10½
St. Louis	79	67	.541	17
Pittsburgh	76	72	.514	21
CHICAGO	73	75	.493	24
New York	68	79	.463	28½
Boston	63	85	.426	34
Philadelphia	48	100	.324	49

YESTERDAY'S RESULTS.

Brooklyn.......... 5; New York 4
Other games postponed, rain.

GAMES TODAY.

Pittsb'gh at Chi. [2]. New York at Bklyn.
Phil'phia at Boston. Cinci. at St. Lou. [2].

MOON MULLINS—AN OUTSIDER

Reg. U. S. Pat. Off. Copyright, 1940, by News Syndicate Co., Inc.

Pass Catching Rivals in Bear-Card Duel

Gaynell Tinsley, veteran end who, with associate Cardinals, will try to upset the Bears. Tinsley, former Louisiana State star, is making a comeback after a year's retirement.

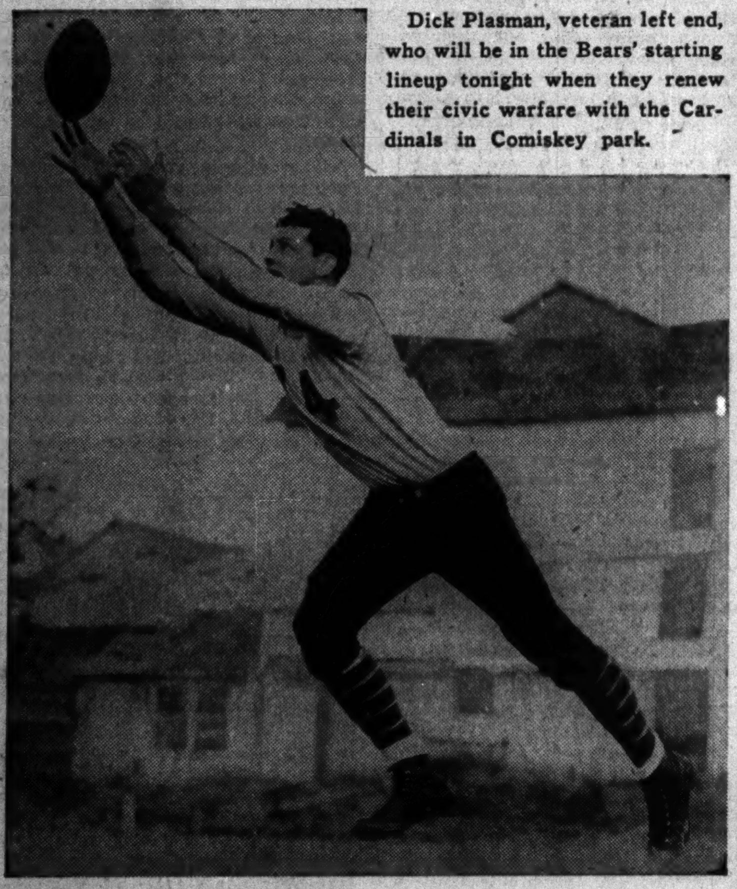

Dick Plasman, veteran left end, who will be in the Bears' starting lineup tonight when they renew their civic warfare with the Cardinals in Comiskey park.

CUBS, PIRATES PLAY 2 TODAY; LEE, OLSEN PITCH

BY CHARLES BARTLETT.

The Cubs and the Pittsburgh Pirates will play a double header this afternoon in Wrigley field, the first contest beginning at 1:30 o'clock. The twosome was arranged after yesterday's scheduled single game was called before noon because of raw wind and rain. The weather man was excused, however, on the grounds that this September has been one of the gentlest for baseball he ever has given both the Cubs and White Sox.

Gabby Hartnett announced that Bill Lee, seeking his ninth victory in 25 starts, will pitch the first game for the Cubs, and Vern Olsen, the rookie southpaw who scored his 12th triumph in an 11 inning duel with Lon Warneke and the Cardinals last Saturday, will work for the north siders in the second. Manager Frank Frisch of the Pirates nominated Truett [Rip] Sewell and John Lanning.

Still Hope for 1st Division.

This Cub-Pirate series marks not only the conclusion of the regular National league season in our town, but also carries with it the Chicagoans' last hopes for a first division berth in the league. The Pirates landed yesterday with a three game hold on fourth place over the fifth place Cubs.

If they should manage to take all three games from Pittsburgh, Hartnett and his lads will go into their final three game series in St. Louis Friday, Saturday, and Sunday tied for fourth place with the Pirates. The Frisch troupe meanwhile will be winding up its 1940 season with a trio of battles against the champion Reds in Cincinnati. Both played their last series with their finishing foes, the Cubs dividing four games with the Cardinals, while the Pirates, after dividing a pair of double headers, lambasted the champions in a fifth game Monday.

Stanley, Meet Mr. Garms.

With the Pirates will come Debs Garms, the outfielder whom the National league statistical geniuses recently revealed as the individual batting leader of the league. The discovery was made just when Cub fans thought they had the head man in the stick department in Stanley Hack. Neither has set the base paths afire the last few days, Hack encountering a slump in the Cardinal series, which dropped him to a third place tie with John Cooney of the Bees at .318. Garms leads with a .369 mark.

The Rains Win, So White Sox and Tigers Play Two Today

BY IRVING VAUGHAN.
[Chicago Tribune Press Service.]

Detroit Mich., Sept. 24.—The weather man, the last guy in the world the Tigers wanted to butt into their pennant affairs, finally took a hand today. He dropped a deluge, prevented the scheduled opener between the league leaders and the White Sox and thus brought on a double header for tomorrow.

And as it usually is difficult to win two games in one afternoon—especially from the Sox—the Tigers naturally weren't very happy over the added complications. Another worry for them is that the postponement may upset the pitching plans made for the three windup battles in Cleveland this week-end. Buck Newsom, the well known mouthpiece for Buck Newsom's pitching feats, who was to have worked one of today's games, will have to be employed tomorrow, thus cutting 24 hours from the rest period he expected to enjoy before he is sent into action against the Indians on Sunday.

Dykes Speaks His Piece.

As soon as today's postponement was announced James Dykes, the White Sox boss, had a few more words for publication. As the Tigers and Sox have an open date Thursday, today's game could have been scheduled for then and Dykes figured the local club would arrange it that way. But when told about the double header he termed it a swell idea, fully realizing twin victories the same day are not easily accomplished.

"That's fine," exclaimed Dykes. "We'll win one of those games. If we win the first one we'll win the second."

Then the needling Dykes, satisfied he had stirred up a little more fun for himself, sat back to await the arrival of the late afternoon papers containing his declaration. By his kidding Dykes may have invited himself to a shower tomorrow afternoon, the hosts being the Tiger fans who are very touchy about their baseball pets and raid the back doors of fruit shops when they feel a demonstration coming on.

How About the Yanks?

The prolongation of the race also is working a hardship on the experts, some of whom are assembled here and some at Cleveland. The boys can't expert. They don't know whether to figure the Tigers or the Indians as the coming foe of the Reds in the series. But they all suspect one thing is a possibility. That is that whether the Tigers beat out the Indians, or vice versa, the winner's pitching staff will be so well worn down by overwork that the Reds, with a well rested staff, might find the going easy in the so-called autumnal baseball classic.

Thornton Lefty Lee probably will draw Newsom for an opponent in the first game tomorrow and Johnny Rigney may draw Tommy Bridges, who was dusted off in a hurry in Sunday's game with the Indians.

Manager Baker didn't get this idea until after he learned his team's lead had been swelled by a half game because of the Browns' victory over Cleveland. Of course, Bridges invariably is successful against the Sox.

If Bridges works tomorrow it means he can't take a hand in the Cleveland series.

If — — — —

THE Yankees, winning two games yesterday, increased the American league pennant pressure on the first place Tigers and the second place Indians. By winning their remaining six games the Yankees would finish with 90 victories and 64 defeats. Cleveland would have to win its four remaining games to match the Yankees, and three of the four are with the Tigers. Detroit can win the championship by taking four of its remaining five games. This would give the Tigers 91 triumphs and 63 defeats, or a full game lead on the Yankees were they to win all of their 6.

GAMES TO PLAY.

DETROIT—Chicago, Sept. 25 [2], in Detroit; Cleveland, Sept. 27, 28, 29, in Cleveland.

CLEVELAND—St. Louis, Sept. 25, in Cleveland; Detroit, Sept. 27, 28, 29, in Cleveland.

NEW YORK—Washington, Sept. 25, in New York; Philadelphia, Sept. 26 [2], 27, in Philadelphia; Washington, Sept. 28, 29, in Washington.

SALICA WHIPS PACE AND WINS BANTAM TITLE

New York, Sept. 24 (AP).—Lou Salica of New York cleared up the muddled bantamweight situation tonight and became sole owner of the world's 118 pound championship by outpointing Georgie Pace of Cleveland in 15 rounds at the Bronx Coliseum. Salica weighed 117½, Pace 118.

Ben Callar, 121½, of Cleveland outpointed Johnny Allen, 129½, of New York in a six round preliminary. Doug Marsh, 146¼, of Montreal won a six round decision over Sean Hynes, 147½, of Ireland.

Register Now! 11 Days Left!

YANKEES DEFEAT SENATORS, 6 TO 5, IN 10TH, AND 9-4

Move Up Within 2½ Games of First Place.

New York, Sept. 24 (AP).—Still following a rainbow, the world champion New York Yankees ran their winning streak to six games and clambered back into serious contention for the American league pennant today by whipping the Washington Senators in a double header, 6 to 5 in ten innings and 9 to 4 in seven.

The double victory lifted them within a single game of the second place Cleveland Indians and 2½ of the first place Detroit Tigers.

Yanks Rally to Win.

The Yankees had to come from behind with two runs in the ninth inning to tie the first game. They won in the tenth on a walk, Joe Gordon's fifth hit, a double, and Red Rolfe's single.

In the second game Gordon and Babe Dahlgren hit home runs to lead the Yanks to an easy victory before darkness halted play after the Senators batted in the seventh.

Murphy Wins Both.

Johnny Murphy, veteran Yankee relief specialist, got credit for both victories by working the extra inning of the first game and the last 3 1-3 of the second contest.

The Yankees made 16 hits in the first game, but Dutch Leonard was so stubborn in the pinches it took all the drive and courage the champions could muster to win. Scores:

WASHINGTON.	Ab	R	H	P	A	NEW YORK.	Ab	R	H	P	A
Case,cf	6	1	2	3	0	Gordon,2b	6	3	5	0	3
Lewis,rf	4	0	1	1	0	Rolfe,3b	5	1	3	0	4
Walker,lf	5	1	3	5	0	Keller,lf	5	0	1	5	0
Travis,3b	5	1	1	2	1	DiM'g'o,cf	4	1	1	2	0
Myer,2b	4	0	1	1	5	Selkirk,rf	5	0	2	3	1
Vernon,1b	5	0	2	11	1	Dickey,c	4	0	2	4	1
Rob'ts'n,ss	5	0	2	1	1	D'hlg'n,1b	5	0	0	13	0
Ferrell,c	4	1	1	4	0	Crosetti,ss	5	0	2	3	3
Leonard,p	3	1	0	0	2	Donald,p	1	0	0	0	0
Mast's'n,p	0	0	0	0	0	Sundra,p	1	0	0	0	2
						Murphy,p	0	1	0	0	1
	41	5	13	*28	10		†42	6	16	30	15

*One out when winning run scored. †Chartak batted for Sundra in ninth.

Washington	001	022	000	0—5
New York	200	000	102	1—6

Errors—Lewis, Crosetti, Leonard. Runs batted in—DiMaggio, Dickey, Walker [2], Travis, Myer, Case, Keller [2], Selkirk, Rolfe. Two base hits—Gordon [3], Ferrell, Rolfe. Three base hit—Travis. Stolen base—Case. Sacrifices — Rolfe, Donald, Leonard, Lewis. Double play—Selkirk to Dahlgren. Left on bases—New York, 13; Washington, 11. Bases on balls—Donald, 2; Sundra, 1; Leonard, 3. Struck out—Leonard, 4; Donald, 1; Sundra, 1; Murphy, 1. Hits—Donald, 8 in 4⅓ innings; Sundra, 5 in 4⅔; Murphy, 0 in 1; Leonard, 15 in 9⅓; Masterson, 1 in 0 [pitched to one batter]. Balks—Donald [2]. Winning pitcher—Murphy. Losing pitcher—Leonard. Umpires—Rommel, Moriarty and Ormsby. Time—2:42.

SECOND GAME.

WASHINGTON.	Ab	R	H	P	A	NEW YORK.	Ab	R	H	P	A
Case,cf	2	1	0	3	0	Gordon,2b	3	1	1	3	4
Lewis,rf	3	0	1	0	0	Rolfe,3b	3	0	0	1	0
Walker,lf	2	0	0	1	0	Keller,lf	2	1	1	5	0
Welaj,lf	1	0	0	1	0	DiMagio,cf	4	1	1	2	0
Travis,3b	3	1	2	0	1	Rosar,c	1	1	0	0	0
Bldwth,2b	3	1	1	0	2	Dickey,c	2	0	0	2	0
Sanfrd,1b	3	1	1	7	0	Selkirk,rf	3	2	1	1	0
Pofahl,ss	3	0	1	1	2	Dahlgn,1b	3	2	2	6	0
Early,c	3	0	1	5	0	Crosetti,ss	3	1	1	1	2
Krakska,p	1	0	0	0	0	Chandler,p	2	0	1	0	1
Haynes,p	1	0	0	0	0	Murphy,p	0	0	0	0	0
Carrasql,p	1	0	0	0	0						
	26	4	7	18	5		26	9	8	21	7

Washington	000	400	0—4
New York	005	130	*—9

[Called account darkness.]

Runs batted in—DiMaggio, Selkirk, Dahlgren [3], Travis, Bloodworth, Sanford, Pofahl, Gordon [2], Crosetti, Rolfe. Two base hits—Chandler, Pofahl. Three base hits—DiMaggio, Travis, Sanford. Home runs—Dahlgren, Gordon. Double plays—Gordon to Crosetti to Dahlgren; Chandler to Gordon to Dahlgren. Left on bases—New York, 8; Washington, 2. Bases on balls—Off Krakauskas, 4; Chandler, 1; Haynes, 3; Carrasquel, 2. Struck out—By Krakauskas, 2; Murphy, 2; Carrasquel, 1. Hits—Off Chandler, 6 in 3 2-3 innings; Murphy, 1 in 3 1-3; Krakauskas, 6 in 3 [none out in fourth]; Haynes, 2 in 1-3; Carrasquel, 0 in 2 2-3. Winning pitcher—Murphy. Losing pitcher—Krakauskas. Umpires—Moriarty, Ormsby and Rommel. Time—1:39. Attendance—15,155.

Rain Causes Postponement of $9,000 Kentucky Futurity

Lexington, Ky., Sept. 24 (AP).—Rain today forced postponement until tomorrow of a Grand Circuit racing program, including the 48th renewal of the $9,000 Kentucky Futurity, feature event of the annual Lexington trots.

Corriden's Condition Is Good After Operation

Indianapolis, Ind., Sept. 24 (AP).—Johnny [Red] Corriden, coach of the Chicago Cubs baseball club, was described as in good condition in St. Vincent's hospital today following an appendectomy performed yesterday.

In the Wake of the News

BY ARCH WARD.

CLEVELAND, which did the most night business in the majors this year, beat the White Sox average by only 1,000. . . . And the Sox helped the Indians set the night record of almost 60,000. . . . The Cleveland average was 33,000, the Sox average was 32,000. . . . At the time the Sox played their last night game their lamplit average was exactly four times their daytime average. . . . The daytime average since has been helped by crowds of 39,191 on Lyons' day and 37,331 at the Yankee double header Sept. 18, tho there was one turnout in the recent Washington series of 866 and one of 1,703 in the A's series, the frost being on the pumpkin on those two occasions. . . . The only certain way to prevent a recurrence of the Magerkurth-Gernano fight in Ebbets field is to banish the fans from the Brooklyn park. . . . Jim Londos plans a winter tour of women's clubs where he will lecture on health. . . . John [Mystery Man] Montague, who was holding sports headlines with his golf achievements a couple of years ago, is a meat salesman in southern California. . . . Add embarrassing moments: When Coach Homer Norton was lecturing his Texas Aggie football squad on fumbling, his notes slipped from his fingers and flew all over the room. . . . Jack Kearns signs official papers J. Leo McKiernan. . . . Johnny Paycheck, who has a vague memory of having

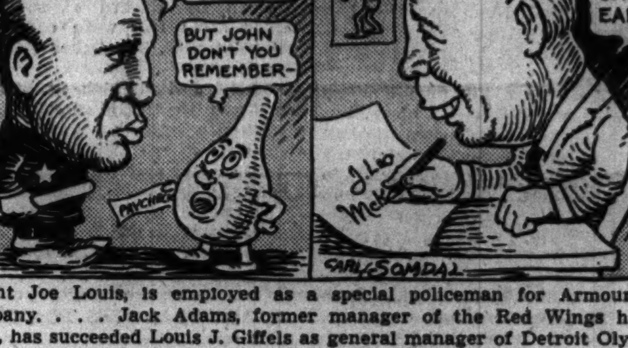

fought Joe Louis, is employed as a special policeman for Armour and company. . . . Jack Adams, former manager of the Red Wings hockey team, has succeeded Louis J. Giffels as general manager of Detroit Olympia. . . . Bob Zuppke will be an honored guest at the Fielding H. Yost testimonial dinner in Ann Arbor, Oct. 19. . . . The Illini play the Wolverines there that day. . . . Clouds of mosquitoes roam over Michigan State's practice fields along the Red Cedar. . . . The team physician carries a bottle of mosquito dope to football practice each afternoon. . . . Don Looney, the Philadelphia Eagles' rookie end who tied a National Football league record in Green Bay Sept. 15 by catching eight of Davey O'Brien's passes, is the same Looney who caught all those passes from O'Brien at Texas Christian university in 1938. . . . Al Lorenz, senior end at Wisconsin, will wear contact lenses that fit over his eyeball to correct a vision deficiency. . . . A large section of Notre Dame's basketball court has been replaced since last season, the surface having stood up for 15 years with no more attention than an occasional paint job. . . . Tommy Armour, for years the acknowledged master of iron play, has named Byron Nelson as the best golfer with the irons among the younger players. . . . Coach Dana X. Bible of Texas will be pleased to learn that sports writers are saying he has three full teams of varsity caliber at his disposal this fall. . . . University of Washington, which will open its season against Minnesota at Minneapolis Saturday, will be starting its 51st year of football. . . . The Huskies' first and only game in 1889 was a 7 to 0 defeat by a group of stars from Yale, Harvard, and Princeton.

The Coach.

We practiced on the dummy yesterday
And tho I dived at it with all my power
I heard the coach sarcastically say:
"This dummy aint no fragile little flower!
Don't put your arms around it tenderly
As if you were afraid to crush a petal,
Dive at it hard and crack it savagely—
If you are football players, show your metal!"

And then he lined us up to our surprise
And made us dive a dozen times or more,
And each time he threw dirt into our eyes
Until he got the boys so fighting sore
They wanted to dissect him limb from limb
And let the crows and vultures finish him.
—T. E. B.

* *

Why I Like Office Work.

Easy hours.
Girls in short skirts.
Good pay.
Girls in short skirts.
Saturdays off.
Girls in short skirts.
Two weeks vacation.
Girls in short skirts.
—Porky of Lanars.

* *

Up-to-Date Greeting.

Happy Registration Day.
—Herman Rothstein.

* *

Sunrise.

A tiny ray of golden light,
Then—like a bugler's blast
The sun in all its glory,
A day is born at last.

The climbing morning glories
Turn a rainbow smile to God;
The sun bends low to kiss a rose,
The roses blush—and nod.
—Gertrude G. of L. P. D.

The Wake Depends Upon Its Friends.

* *

It Takes All Kinds.

Since Dr. Robert [Mustn't Play Football] Hutchins is doing away with athletics, how about Northwestern doing away with studies and having only athletics? Then the two universities could collaborate.
—Duke de Wellington.

Shhh! It wasn't told to me, I just overheard. Willkie learned to cuss thru Democratic associations.—J. B.

Yep, I'm in the sixth grade. Two more years till high school. No college for me, no siree. My dad's smart enough to teach me to run a truck.
—M. E. H.

[Continued on page 28, column 8.]

ENCYCLOPEDIA AMERICANA

Wake Book: That without which you will miss all the fun you will have if you don't go without a . . .

Miss your breakfast if you must catch that last train to the office — but don't rush past the newsstand. It takes just a moment to hand 10 cents to the newsboy and grab a copy of the 1940 Wake Book. Then look what you've got—the best gags, verses, quips and sport notes which have appeared in Arch Ward's column—In the Wake of the News—during the last year. Mail orders at 13 cents may be sent to the Tribune Public Service office, 1 South Dearborn street. You'll find something you like on all 64 pages of the

NEW WAKE BOOK

FALL 1½ GAMES BACK OF FIRST PLACE TIGERS

Auker Scores 15th Victory for Browns.

BY EDWARD BURNS.
[Chicago Tribune Press Service.]

Cleveland, O., Sept. 24.—The Cleveland Indians took a 7 to 2 jolting at the hands of the peace loving St. Louis Browns this afternoon. The Indians may be ferocious in their own little bathhouse circle but they were a meek band today. They would have been shut out by Elden Auker but for two errors by Shortstop Johnny Berardino, each of which accounted for a run.

Elden Auker.

The Indians, as a result of the two unearned runs scored with Berardino's help, were ahead, 2 to 1, going into the sixth. But the Clevelanders folded piteously thereafter and the Browns, laughing disrespectfully, romped to their eleventh victory in 21 games with the Indians.

The game was played in a constant threat of rain before a handful of spectators. Every inning was darker than at the time Umpire Harry Geisel called off that one in Chicago six days ago with the Yankees. The pennant chances of the Indians became infinitely more dismal than the weather.

Watch Those Yankees!

The Indians straggled from the huge and empty stadium a game and a half behind the Detroit Tigers, who were idle. Cleveland is only one game ahead of the Yankees, who pushed over the Washington Senators in both games of a double header. Cleveland has four games to play, one with the Browns tomorrow and three with the Tigers here Friday, Saturday, and Sunday.

The Indians, even were they in fine fettle instead of in the droopy mood they displayed this afternoon, have a Herculean task to overtake the Tigers, of course. Even if they do they can't be sure the Yankees won't finish ahead of both Indians and Tigers. The New Yorkers have nothing ahead of them except the softest touches in the majors, one game with the Senators and five with the elaborately helpless Philadelphia Athletics.

Eisenstat Charged with Defeat.

Mel Harder, beaten four times this season by the Browns, was spared his fifth rap. He went out for a pinch hitter while the score stood 2 to 2. Harry Eisenstat was the losing pitcher and he was followed by Johnny Allen.

Auker, Tiger castoff, who got to St. Louis via Boston, was the whole defensive show today in turning in his fifth victory of the season over the Indians. He held Cleveland to six hits, two of them doubtful, and was at his best when the Indians had scoring chances before their eclipse. He scored the winning run and drove in one of the ones he didn't need for his 15th success of the season.

There was a storm immediately after the game ended, causing some doubts about the chances for a game tomorrow. However, Thursday is an open date, if that makes any difference in the Indians' state of collapse.

Double Plays Stop Foes.

Double plays blighted any ideas the teams may have had about starting off with a first inning bang. Cullenbine opened the game with a dunker in short left, after which Heffner lined to Keltner and Cullenbine was doubled off first. Radcliff followed with a line double to left center, but Harder tossed out Judnich. In the Cleveland first, Chapman tapped to Auker, then Weatherly singled to center. Boudreau bounced into a double play, Auker to Berardino to McQuinn.

The first three Brownie batsmen singled in the second inning, but ill-advised base running held the St. Louisians to one run. Clift opened with a single to center and went to third when McQuinn also singled to center. Berardino knocked the same sort of blow, scoring Clift, but McQuinn was out, Weatherly to Keltner, when he tried to reach third. Berardino was thrown out trying to steal second and Swift flied to Weatherly.

A Brownie Error Is Costly.

The Indians went out in order in the second, likewise the Browns in the third. Mack opened the home third with a single to left and advanced to third on Pytlak's sacrifice and Harder's infield out. Berardino came up cleanly with Chapman's grounder, but made a low throw to first. Mack scored the tying run on the error. Heffner threw out Weatherly.

After Boudreau had sent a long fly to Cullenbine at the start of the Indians' fourth, Trosky drew the first

[Continued on next page, column 2.]

FOXX HITS 500TH HOMER AS BOSTON WINS, 16-8, 4-3

Red Sox Make 23 Hits in Opener Against A's.

Philadelphia, Pa., Sept. 24 (AP).—Jimmy Foxx hit the 500th home run of his career today as the Boston Red Sox got three homers in succession to tie a major league record in beating the Athletics in a double header, 16 to 8 and 4 to 3.

The three homers came in the sixth of the first game against George Caster. They were made by Ted Williams, Foxx, and Joe Cronin. Bobby Doerr then hammered out a long one and was stopped at third although observers thought he could have made home. Jim Tabor followed with the fourth homer of the inning, one less than the major league record set by the New York Giants on June 6, 1939.

Philadelphia led in the second game until the eighth when Boston got three runs on singles by Foxx and doubles by Cronin and Doerr.

BOSTON.	Ab	R	H	P	A	PHILADELPHIA.	Ab	R	H	P	A
DiMag'o.cf	6	1	2	0	1	Miles.cf	5	1	3	2	0
Cramer.rf	6	3	2	1	0	Valo.lf	5	2	3	4	0
Will'ms.lf	6	2	3	1	0	Moses.rf	5	2	3	1	0
Foxx.1b	5	2	2	13	2	Wagner.c	4	1	3	7	0
Lupien.1b	1	0	1	2	1	Siebert.1b	5	0	1	6	1
Cronin.ss	5	2	4	0	2	McCoy.2b	5	1	0	2	1
Carey.ss	1	0	0	2	1	G'tenb'n.3b	4	1	1	0	1
Doerr.2b	6	3	3	0	4	Wal'sea.ss	4	0	1	3	4
Tabor.rf	4	1	2	2	2	Heusser.p	0	0	0	1	0
Gelbert.3b	0	0	0	0	1	Caster.p	1	0	0	1	0
Peacock.c	5	1	3	4	0	McCrabb.p	2	0	0	0	1
Heving.p	3	0	1	2	3						
	48	16	23	27	17		*41	8	15	27	8

*Lillard batted for Heusser in third.

Boston ....023 217 001—16
Philadelphia ....003 000 050— 8

Errors—Foxx, Miles, Moses, Siebert. Runs batted in—Peacock, Heving, Cronin [3], Tabor [3], Wagner [3], Williams [3], Cramer, Foxx, DiMaggio, Siebert, Gantenbein [2], Miles, Lupien. Two base hits—Cramer, Tabor, DiMaggio, Cronin, Peacock. Three base hits—Miles, Wagner, DiMaggio, Doerr, Lupien. Home runs—Williams [2], Cronin [2], Foxx, Tabor. Sacrifice—Heving. Double plays—Wallaesa to McCoy to Siebert; Carey to Lupien. Left on bases—Boston, 8; Philadelphia, 7. Bases on balls—Heusser, 1; Caster, 1. Struck out—Heving, 3; Caster, 1; McCrabb, 4. Hits—Heusser, 7 in 3 innings; Caster, 10 in 2⅔; McCrabb, 6 in 3⅓. Hit by pitcher—Heving [Wagner]. Losing pitcher—Heusser. Umpires—Grieve, Geisel, and Quinn. Time—1:55.

SECOND GAME.

BOSTON.	Ab	R	H	P	A	PHILADELPHIA.	Ab	R	H	P	A
DiMagg.cf	4	1	0	4	0	Tipton.lf	3	1	0	2	0
Cramer.rf	4	0	0	3	0	Chapm'n.cf	3	1	2	7	0
Will'ms.lf	4	0	1	3	0	Johnson.rf	3	0	0	1	0
Foxx.1b	4	1	1	5	0	Hayes.c	4	1	0	2	0
Cronin.ss	4	2	2	0	0	Davis.2b	4	0	3	4	2
Carey.ss	0	0	0	0	2	Rubel'g.3b	3	0	0	1	0
Doerr.2b	3	0	2	5	2	Lillard.ss	0	0	0	1	3
Tabor.3b	4	0	2	1	2	Siebert.1b	0	0	0	0	0
Desautels.c	4	0	1	6	0	Dean.1b	4	0	0	9	0
Wilson.p	4	0	0	0	0	Beckman.p	3	0	1	0	2
	35	4	9	27	6		*32	3	6	27	7

*Mills batted for Lillard and Moses batted for Beckman in ninth.

Boston ....000 000 130—4
Philadelphia ....200 000 010—3

Errors—Foxx, Tabor. Runs batted in—Davis [2], Tabor, Cramer, Doerr [2]. Two base hits—Cronin, Doerr. Double plays—Tabor to Doerr to Foxx; Davis to Dean. Left on base—Philadelphia, 6; Boston, 6. Base on balls—Wilson, 4; Beckman, 2. Struck out—Wilson, 6. Umpires—Geisel, Quinn, and Grieve. Time—1:40. Attendance—1,500.

Newark Beats Baltimore, 4-3, in Tenth; Series Even

Newark, N. J., Sept. 24 (AP).—The Newark Bears evened their final International league playoff series with the Baltimore Orioles tonight by winning a dramatic 10 inning decision, 4 to 3. The deciding run was scored on a single by Bud Metheny who also hit a homer and a double.

Fight Decisions

At New York—Lou Salica beat Georgie Pace [10]; Ben Callar beat Johnny Allen [6]; Doug Marsh beat Sean Hynes [6]; Lou Barbetta won from James Fox [8]; Alfred Labarba beat Abie Kaufman [6].

TERRY AND THE PIRATES—LAMP THE VAMP CHAMP

Browns Rout Indians, 6 to 2; Idle Tigers Take 1½ Game Lead

[Continued from first sport page.]

pass of the game. Bell doubled on the right foul line. Trosky, whose legs are badly battered, hobbled only to third. Keltner was given an intentional pass, loading the bases. Mack sent a cinch double play ball at Berardino, who fumbled, Trosky scoring and the bases remaining loaded. Pytlak popped to Clift and Harder fanned.

Chapman Gets a Cheap Double.

Auker was the beneficiary of Harder's first pass, after two were out in the fifth. He got it on four straight pitches. Harder braced immediately and made Cullenbine roll an easy grounder to Mack. Chapman's liner, dropped by Radcliff at the opening of the Cleveland fifth, was adjudged a double. Chapman moved up on Weatherly's sacrifice. Boudreau fanned and Trosky flied to Radcliff.

Heffner walked at the start of the sixth and stopped at second on Radcliff's second hit, a single to right. Judnich tried to sacrifice and forced Heffner at third, Harder to Keltner. Chapman went to the wall in left center to pull down Clift's drive, but McQuinn singled to right, scoring Radcliff with the tying run and putting Judnich on third. Then Berardino flied to Weatherly.

Bell opened the Cleveland sixth with a grounder to Heffner and Don made a perfect throw to McQuinn. McQuinn, apparently in a fancy Dan mood, juggled the ball, and Bell was safe at first. Keltner singled to left, Bell reaching third. The runners held their bases while Mack lifted a fly to Judnich in short center, after which Hale, batting for Pytlak, whiffed. Heath batted for Harder and tapped to Heffner.

Browns Go Ahead Again.

Eisenstat and Hemsley formed a new Cleveland battery at the start of the seventh. Swift bounced to Keltner, but Auker caromed a slow hit off Keltner's glove. Cullenbine doubled over third and Auker ran home, but was sent back to third when the ball bounced under a bench in the Brownie bullpen. Heffner flied to Weatherly, and this time Auker's trip across the plate counted for a run. Radcliff's third hit was a single to center, and it scored Cullenbine with the St. Louisans' fourth run.

Allen, who had been slated to pitch tomorrow's game, took over the Indians' pitching responsibilities at the start of the eighth. Clift popped to Mack and McQuinn fanned. Berardino singled to left and Swift walked. Auker lined a single to center, scoring Berardino. Trosky made a spectacular leaping catch of Cullenbine's fly toward right. Mack walked after two were out in the Indians' eighth, but Auker tossed out Hemsley.

Radcliff and Judnich walked with one down in the ninth, then Clift scratched a single off Boudreau's instep, Radcliff scoring, Judnich reaching third and Clift taking second on a throw to third. McQuinn was given an intentional pass, loading the bases. Judnich scored on Berardino's foul to Chapman and Swift forced McQuinn.

Giant Killers

ST. LOUIS.	AB	R	H	RBI	P	A	E
Cullenbine, rf...	5	1	2	0	1	0	0
Heffner, 2b......	4	0	0	1	0	4	0
Radcliff, lf......	4	2	3	1	4	0	0
Judnich, cf......	4	1	1	0	2	0	0
Clift, 3b..........	5	1	2	1	1	0	0
McQuinn, 1b......	4	0	2	1	11	1	1
Berardino, ss.....	5	1	2	2	3	2	2
Swift, c..........	4	0	0	0	5	0	0
Auker, p..........	3	1	2	1	0	5	0
	38	7	14	7	27	12	3

CLEVELAND.	AB	R	H	RBI	P	A	E
Chapman, lf......	4	0	1	0	4	0	0
Weatherly, cf.....	4	0	1	0	4	1	0
Boudreau, ss.....	5	0	0	0	0	3	0
Trosky, 1b........	3	1	0	0	7	0	0
Bell, rf..........	4	0	1	0	1	0	0
Keltner, 3b......	3	0	1	0	5	2	0
Mack, 2b..........	3	1	1	1	3	2	0
Pytlak, c.........	1	0	0	0	2	0	0
Hemsley, c........	1	0	0	0	1	0	0
Harder, p.........	2	0	0	0	0	2	0
Eisenstat, p......	0	0	0	0	0	0	0
Allen, p..........	0	0	0	0	0	0	0
†Campbell	1	0	1	0	0	0	0
	*33	2	6	1	27	11	0

*Hale batted for Pytlak and Heath batted for Harder in sixth.
†Batted for Allen in ninth.

St. Louis....................010 001 212—7
Cleveland....................001 100 000—2

Sacrifices—Pytlak, Weatherly. Two base hits—Radcliff, Judnich, Cullenbine, Bell, Chapman. Double plays—Keltner to Trosky; Auker to Berardino to McQuinn. Left on bases—St. Louis, 10; Cleveland, 10. Struck out—Harder, 2; Auker, 5. Bases on balls—Harder, 2; Allen, 4; Auker, 4. Hits—Harder, 8 in 6 innings; Eisenstat, 3 in 1; Allen, 3 in 2. Losing pitcher—Eisenstat. Time—2:03. Umpires—Pipgras, McGowan, Summers, and Basil.

START PLAYOFFS TONIGHT.

The Greater Chicago Softball league playoffs, called off last night because of rain, will be played tonight starting at 8:30 in Weber park.

BETTY JAMESON WINS 1ST MATCH IN AMATEUR GOLF

Del Monte, Cal., Sept. 24 (AP).—Betty Jameson of San Antonio led a flock of favorites thru first round victories today in the Women's National Amateur Golf tournament. Miss Jameson, shooting one over par golf for Pebble Beach, eliminated Mrs. Louis Lengfeld of Los Altos, Cal., 7 and 6.

Favorites Have Big Day.

Favorites had a field day in the opening match play rounds, but there was one notable exception. Ellamae Williams of Chicago was eliminated by Grace Amory of Glen Head, N. Y. The score was 2 and 1. Miss Amory rounded the first 9 holes in 37, one under par, and held a 6 up advantage. The match reached the point where the Illinois player was 6 down and 6 to go. She won back 4 holes, then lost out on the 17th, which was halved.

Dorothy Traung of San Francisco, medalist, marched thru her first round without trouble. She swamped Mrs. George Nash, San Jose, Cal., 7 and 6.

Peggy Graham Wins, 8 and 7.

It was only a little less of a rout than the 8 and 7 triumph of Peggy Graham of Hollywood over Margaret Bushard of Pasadena. Miss Graham produced the day's finest golf. Results included:

Dorothy Traung, San Francisco, defeated Mrs. George Nash, San Jose, Cal., 7 and 6.
Grace Amory, Glen Head, N. Y., defeated Ellamae Williams, Chicago, 2 and 1.
Georgia Tainter, Fargo, N. D., defeated Renee Lindquist, Los Angeles, 6 and 5.
Beatrice Barrett, Minnetonka Beach, Minn., defeated Jeanne Cline, Bloomington, Ill., 1 up.
Peggy Graham, Hollywood, Cal., defeated Margaret Bushard, Pasadena, Cal., 8 and 7.
Jane Cothran, Greenville, S. C., defeated Mrs. George Lewis, Beverly Hills, Cal., 2 and 1.
Dorothy Kirby, Atlanta, Ga., defeated Mrs. Rod La Rocque, Los Angeles, Cal., 5 and 4.
Jean Bauer, East Providence, R. I., defeated Mrs. Decker McAllister, Burlingame, Cal., 4 and 3.
Mrs. Dan Chandler, Dallas, Tex., defeated Mrs. Jane Reynolds, Los Angeles, Cal., 4 and 2.
Mrs. Frank Goldthwaite, Fort Worth, Tex., defeated Mrs. Alan Pattee, Pebble Beach, 4 and 2.
Mrs. Arthur MacArthur, Hollywood, Cal., defeated Elizabeth Wing, Golf, Ill., 2 up.
Elizabeth Hicks, Pasadena, Cal., defeated Mrs. Arthur St. Clair, San Francisco, Cal., 5 and 4.
Betty Jameson, San Antonio, Tex., defeated Mrs. Louis Lengfeld, Los Altos, Cal., 7 and 6.
Mary Agnes Wall, Menominee, Mich., defeated Louise Weyl, Los Angeles, Cal., 3 and 2.
Marion Miley, Lexington, Ky., defeated Peggy Rutledge, Long Beach, Cal., 5 and 3.

Baseball's Big Six

BY THE ASSOCIATED PRESS.

BATTING.

	G	AB	R	H	Pct.
Garms, Pirates.....	98	344	76	127	.369
Di Maggio, Yankees.	126	482	90	168	.349
Radcliff, Browns...	146	567	81	196	.346
Appling, White Sox.	145	546	90	188	.344
Lombardi, Reds....	109	376	50	120	.319
Hack, Cubs........	143	576	98	183	.318
Cooney, Bees.......	107	365	41	116	.318

HOME RUNS.

AMERICAN LEAGUE.		NATIONAL LEAGUE.	
Greenberg, Tigers..	40	Mize, Cardinals....	41
Foxx, Red Sox.....	36	Nicholson, Cubs...	25
York, Tigers.......	32	Rizzo, Phillies.....	24

RUNS BATTED IN.

AMERICAN LEAGUE.		NATIONAL LEAGUE.	
Greenberg, Tigers.	149	Mize, Cardinals..	130
Di Mag'o, Yankees.	130	F. McCor'k, Reds	124
York, Tigers......	126	Van Robays, Pir's.	110

THOSE DODGERS MAKE IT A HABIT; TOP GIANTS, 5 TO 4

Brooklyn, N. Y., Sept. 24 (AP).—The Dodgers crowded five runs into the fourth inning today and then withstood a four run rally in the eighth to deal the New York Giants their 16th defeat in 19 games, 5 to 4. Score:

NEW YORK.	Ab	R	H	P	A	BROOKLYN.	Ab	R	H	P	A
Rucker.cf	5	1	2	2	0	Reis'r.rf-cf	4	1	2	1	0
Wh'd.2b-ss	5	1	1	2	4	Walker.cf	3	0	1	1	0
Moore.lf	4	0	1	4	0	Gal'gh'r.rf	1	0	0	1	0
Young.1b	4	0	0	9	0	M'dwick.lf	4	0	0	7	0
Ott.3b	4	0	1	0	1	Camilli.1b	4	0	1	9	0
O'Dea.c	3	0	1	4	0	Ross.3b	4	1	2	1	1
Demar'e.rf	4	0	1	2	0	Franks.c	2	1	0	5	0
Witek.ss	3	1	1	0	3	Cosca't.2b	4	0	0	2	2
Cuc'llo.2b	0	0	0	0	1	Hudson.ss	2	1	0	0	1
Lohrm'n.p	2	0	0	0	2	Wyatt.p	3	1	1	0	3
Melton.p	0	0	0	0	0	Casey.p	0	0	0	0	0
*McC'rthy	1	1	1	0	0						
Dean.p	0	0	0	0	0						
	†37	4	9	24	10		31	5	7	27	7

*Batted for Melton in eighth. †Danning batted for Witek in eighth and Seeds for Dean in ninth.

New York ....000 000 040—4
Brooklyn ....000 050 00*—5

Errors—Hudson, Reiser. Runs batted in—Wyatt [2], Reiser, Walker, Medwick, Rucker [2], Whitehead, Young. Two base hits—Ross, Walker, McCarthy, Ott, Camilli. Three base hit—Rucker. Stolen bases—Ross, Franks. Left on bases—New York, 7; Brooklyn, 5. Bases on balls—Lohrmann, 2; Dean, 1; Casey, 1. Struck out—Wyatt, 3; Lohrman, 1; Melton, 1; Casey, 1. Hits—Lohrman, 5 in 4 1-3 innings; Melton, 1 in 2 2-3; Dean, 1 in 1; Wyatt, 8 in 7; Casey, 1 in 2. Winning pitcher—Wyatt. Losing pitcher—Lohrman. Umpires—Barlick, Campbell, Klem, and Ballanfant. Time—2:05. Attendance—3,464 paid, 5,867 women.

Golf Pros Will Honor Nelson with a Dinner

Toledo, O., Sept. 24 [Special].—Twenty-three Toledo and Northwestern Ohio golf pros, members of the P. G. A., will attend the Byron Nelson testimonial dinner at the Inverness Country club Thursday night. Nelson is national P. G. A. champion, 1939 open champion, and now pro at Inverness. Arch Ward, sports editor of THE CHICAGO TRIBUNE, will speak.

Register Now! 11 Days Left!

TILDEN, PERRY, SENIOR IN NET QUARTER-FINALS

William T. Tilden yesterday won his way into the quarter-final round of the national professional tennis tournament by defeating Paul Martin of Detroit, 6-4, 6-1, and 6-3 at the Chicago Town and Tennis club.

Besides Tilden, who now makes his home in Los Angeles, Fred Perry of Beverly Hills, Cal., and Walter Senior of Louisville, Ky., were second round winners. The Ken Napier-Art Hendrix second round singles match was postponed in the third set after each had won a set.

Tilden Is in Form.

In addition to yesterday's winners Don Budge of Oakland, Cal.; John Nogrady of Montclair, N. J.; Karel Kobeluh of Greenwich, Conn., and Joe Whalen of Larchmont Shores, N. Y., have won their way into the quarter-finals.

Tilden was in good form despite the near freezing weather. The scattered crowd shivered thru the Fred Perry and Walter Senior matches awaiting the veteran and it wasn't disappointed, because he put on a show.

Perry, the smiling Britisher, laughed his way to victory over Ed Stillman of Brooklyn in straight sets, 6-2, 6-1, 6-4. Senior was an easy victor over Ed Bax of Lake Geneva, Wis., winning, 6-1, 6-1, and 6-1.

Kozeluh Meets Nogrady.

Tomorrow's quarter-final battles feature the Kozeluh-Nogrady battle which opens the fifth day of the meet at 1:30 p. m. Nogrady eliminated Kozeluh in a semi-final match in the Miami tournament last spring and the four time pro champion hopes to get even with him.

HUNTERS TOLD OF BIG INCREASE IN DUCK SUPPLY

Canadian Official Speaks at Sportsmen's Dinner.

BY BOB BECKER.

Duck hunting probably will be considerably better this fall than it has been for several years.

That was the word passed to Chicagoland sportsmen last night at the Knickerbocker hotel during the annual banquet of Ducks Unlimited, the organization of sportsmen banded together to improve Canadian duck breeding areas and combat duck predators and duck diseases.

There will be at least 10,000,000 more ducks winging over the hunters' blinds this fall, Tom Main, field manager of Ducks Unlimited in Canada, told sportsmen attending last night's session of the Ducks Unlimited annual convention that a preliminary survey which included duck breeding areas in Alberta, Saskatchewan, and Manitoba indicate that over 70,000,000 ducks will migrate south this fall as compared to 60,000,000 a year ago.

Credit Weatherman.

"Ducks Unlimited has done considerable work in the Canadian marshes since early spring," Mr. Main said, "but we must admit that the major credit for the 10,000,000 duck increase goes to the weatherman.

"During the summer of 1939 we were forced to dam many water holes to maintain a supply of water for the ducklings hatched in the Canadian breeding marshes and also had to move thousands of young birds from dry areas to permanent lakes. This season, however, no major salvage operations were necessary due to timely rains over much of the nesting area."

More than 200 Attend.

More than 200 hunters heard Main; Thomas J. Lynch, Illinois director of conservation, and Arthur M. Bartley, member of the board of directors of Ducks Unlimited. The meeting marked the first day of the organization's three day convention at the Knickerbocker hotel.

Amateurs Box on Coulon Club Card Tonight

An amateur boxing show will be held tonight in the Johnny Coulon club, 1154 East 63d street, and a professional wrestling card will be presented in Rainbo Fronton, Clark street and Lawrence avenue. The Coulon show is sponsored by Cook county council, Veterans of Foreign Wars.

John Winter and Ernie Deriho, welterweights, will meet, as will Wendell White and Jesse Walker, junior welterweights.

Carl Vinciquerra, former Golden Gloves light heavyweight champion, left last night for Omaha where he will face his first opponent at 10 rounds in Paul Hartnek. The match is set for Friday. . . . Leo Rodak opened training in Trafton's gymnasium yesterday for a 10 round encounter against Johnny Bellus in New Haven next Monday. . . . Tito Taylor, local welterweight, yesterday sparred four rounds with Nate Bolden for an eight round contest against Tony Motisi of the Catholic Youth organization in Marigold Gardens Monday. Bolden will oppose Joe Sutka of Wyandotte, Mich., in an additional match of eight rounds on the Marigold card.

Probable Major League Pitchers in Games Today

New York, Sept. 24 (AP).—Probable pitchers in major league games tomorrow follow:

AMERICAN LEAGUE.

Chicago at Detroit [2]—Lee [11-13] and Rigney [15-16] vs. Newsom [19-4] and Bridges [10-9].
St. Louis at Cleveland—Kennedy [12-16] vs. Milnar [16-10].
Washington at New York—Masterson [3-13] vs. Ruffing [14-12].
Boston at Philadelphia [2]—Fleming [0-2] and Rich [0-0] vs. Potter [9-14] and Dean [6-12].

NATIONAL LEAGUE.

Pittsburgh at Chicago [2]—Sewell [15-4] and Lanning [7-4] vs. Lee [8-16] and Olsen [12-9].
Cincinnati at St. Louis [2]—Moore [8-7] and Thompson [15-9] vs. McGee [16-9] and Hutchinson [3-2].
Philadelphia at Boston—Syl Johnson [2-2] vs. Barnicle [0-0].
New York at Brooklyn—Gumbert [11-14] vs. Head [1-1].

Sensational NEW!! 'GREENWICH VILLAGE REVIEW'
4 SHOWS NIGHTLY WITH 2 GREAT DANCE BANDS
DINNERS FROM $1.25
Every Table Ringside
Ample Banquet Facilities
HARRY'S NEW YORKER
400 N. WABASH SUP. 8230

AMONG THE FOLKS IN HISTORY

Reprinted from The Tribune's collection of Gaar Williams cartoons

SPORTSMEN! 25 selected cartoons by Gaar Williams on hunting and fishing subjects, each printed separately on fine paper suitable for framing, have been gathered into an attractive loose leaf portfolio with a foreword by John T. McCutcheon. On sale at the Tribune Public Service Offices, 1 South Dearborn street, and in Tribune Tower, 435 N. Michigan avenue. Price, 25 cents; by postpaid mail, 32 cents.

KINNICK HELPS IOWA HUNT FOR A NEW KINNICK

His Counterpart Needed on 1940 Eleven.

BY WILFRID SMITH.

[Chicago Tribune Press Service.]

Iowa City, Ia., Sept. 24.—Iowa is searching for another Nile Kinnick to assist in the defense of its 1939 football record and Kinnick is assisting in the search.

For two weeks one of Kinnick's chores has been to instruct the four sophomores aspiring to play left half for the Hawkeyes. In particular Nile has been showing them the maneuvers of the position, how he himself faked defensive men out of the way and then threw to an uncovered end or half back.

Kinnick is as thoro and conscientious in this work, his first experience in coaching, as he was as a player and then as a member of the All-Star football squad which scored four touchdowns against the Green Bay Packers, but lost, 45 to 28.

He Coaches by Example.

Coaching these half backs is not Kinnick's only duty. Nor are these sophomores solely in his charge. But by having Kinnick drill with them, show them by example, Coach Eddie Anderson is hurrying preparation for the day when one or more must carry the burden of Iowa's attack.

Anderson and Frank Carideo, back field coach, taught Kinnick a new set of plays from a different football book last fall, which swept Iowa thru a surprised field to its highest ranking in nearly a score of years. Kinnick relearned his gridiron lessons in one season. This proved both his ability and the efficiency of his instructors.

Hailed as a fine sophomore in 1937 because of his excellent kicking and passing, Kinnick was overlooked almost completely the year following when Iowa's offense completely bogged down. In two years the Hawkeyes defeated only Bradley and Chicago and held Purdue to a scoreless tie.

It's Up to Sophomores.

Whether Iowa can approach last year's oustanding record when a tie with Northwestern prevented the Hawkeyes from sharing the Western conference title with Ohio State, depends on these sophomore left half backs and the improvement in the ends who must field most of Iowa's passes. If anything the task will be more difficult, as no opponent will underrate Iowa as frequently happened last fall.

Here are the sophomore members of Iowa's special class on how to play left half:

Tom Farmer, Wilson High school, Cedar Rapids, 170 pounds, 5 feet 11½ inches, 19 years old. He is the best passer.

Jim Youel, Fort Madison, 173 pounds, 6 feet, 18 years old. He is the best kicker.

William Stauss, Creston, 184 pounds, 6 feet 2 inches, 19 years old. He is the best runner.

Bob Bender, Davenport, 170 pounds, 5 feet 10 inches, 19 years old.

Stauss Has Poise.

If the qualities of Farmer, Youel, and Stauss could be combined, Iowa might discover another Kinnick. According to Anderson, Stauss seems to have more poise. He may prove to be most calm of all in a game, a factor that made Kinnick great. Kinnick never saw one of his touchdown passes caught last year, for he was buried under charging linemen.

Anderson still may give one of his full backs, Bill Green, a junior, a whirl at left half. He can run and he throws well enough to handle full back pass plays. But he doesn't measure up as a kicker. Passing constantly also has given him a sore arm.

In the last scrimmage, Farmer completed 10 passes in 18 attempts; Youel completed 8 in 16 attempts. Anderson's verdict was, "Both had good records against our own players. Neither has learned that knowing when not to throw is as important as knowing when and where to throw."

Ernest [Pop] Schroeder, director of athletics, who is starting his 34th year in the physical education department, predicts that Iowa's football rise last year will result in an average attendance of 40,000 for 1940 home games. Then there are the games with Minnesota and Notre Dame. Both will be played away from home. Both were beaten last year by Iowa.

Whether Anderson finds another Kinnick or not, it seems Iowa will have a record financial season.

Masciochi Wins Greenskeepers' First Tourney

E. A. Masciochi, greenskeeper at Onwentsia Country club, won the low gross event yesterday in the inaugural tournament of the Midwest Greenskeepers association at the Park Ridge Country club, with 38-36—74, four over par. Hanley Arendt of Inverness was runnerup with 42-39—81.

More than 75 greenskeepers and their club chairmen participated. Pete Stewart of Lake Shore won the low net prize with 84-14—70 on a draw from Al Purvey of McHenry, who carded a handicap score of 102-32—70.

The low gross prize for chairmen went to Joe Jemsek of St. Andrews with a round of 42-39—81. Posting a card of 43-39—82, Dr. A. O. Young, home club champion, was runnerup. The low net award for chairmen was captured by F. W. Fairman of Onwentsia with a score of 84-16—68. Frank C. Hubert of Cary was second with 98-27—71 after winning on a toss from Mel Keim of Northmoor, who posted 84-13—71.

The inaugural team trophy was won by Fairman and Masciochi with a net card of 139. Blind bogey winner was Fred O. Hawkins of Chain O'Lakes with 89. Andy Gillette of Rockford was tied with the Chain O'Lakes professional, but lost out on the draw.

THE GUMPS—JUMPING AT CONCLUSIONS

DICK TRACY—But It Won't Be Long

Crisler Picks 33 for Trip to California

Ann Arbor, Mich., Sept. 24 [Special].—Thirty-three Michigan football players will leave Ann Arbor tomorrow to fly to the west coast for the game with California at Berkeley Saturday, Coach Crisler announced tonight. Included in the selection was Ted Denise, who wasn't invited to return for early practice but came anyway and won a place on the traveling team. Paul Kromer, who returned to practice late, was not included on the list because he is still hampered with leg injuries. The team will be three deep at every position.

The names of those selected to go follow:

ENDS—Joe Rogers, Harlin Fraumann, Rudy Smeja, Ed Frutig, Ed Czak, Phil Sharpe.

TACKLES—Al Wistert, Jack Butler, Reuben Kelto, Bob Flora, Bob Smith, Ted Denise.

GUARDS—Milo Sukup, Bob Kolesar, John Laine, Ralph Fritz, Bill Melzow, Leo Cunningham.

CENTERS—Bob Ingalls, Ted Kennedy, Clarence Hall.

QUARTER BACKS—Capt. Forest Evashevski, George Ceithaml, Jim Grissen.

HALF BACKS—Tom Harmon, Cliff Wise, Harry Kohl, Norman Call, Bob Krejsa, David Nelson.

FULL BACKS—Bob Westfall, Bob Zimmerman, Harold Lockard.

The team leaves Wayne airport at 1 p. m. tomorrow and will make its first stop in Chicago.

GOPHERS NAME VARSITY.

Minneapolis, Minn., Sept. 24 [Special].—Altho it appears that veterans, with one exception, will start Saturday, sophomores continue to star as Minnesota approaches its inter-sectional football game with Washington. Dick Wildung of Luverne, Minn., appears a fixture at left tackle and is the only sophomore likely to break into the veteran starting cast. The most likely lineup against Washington Saturday is made up of Sweiger at full back, Frank and Smith at halves, Paffrath at quarter, Bill Johnson and Fitch at end, Odson at right tackle, Paschka and Kuusisto at guard, and Bjorlund at center.

ZUPPKE SEEKS LINEMEN.

Champaign, Ill., Sept. 24 [Special].—Search for guards and centers to remedy Illinois' poor showing on offensive blocking was begun by Coach Bob Zuppke.

He indicated that Sophomores Tom McCullough, Leonard Machak, and Joseph Pawlowski will be tried for first string jobs. Pawlowski and Harry Siebold, the latter a letterman in 1937, have been playing regular most of the practice season. Joe Turek, regular last year, is expected to return to the team in about 10 days, following recovery from a leg injury.

BADGERS PUNT, PASS.

Madison, Wis., Sept. 24 [Special].—Punting and passing were emphasized as Coach Harry Stuhldreher polished the Badgers' attack for the last intra-squad scrimmage of the season.

With the beginning of regular classes, the freshman squad will report to Coach Russell Rippe tomorrow and the green shirted newcomers will be used in scrimmage against the varsity Saturday.

RAIN AT OHIO.

Columbus, O., Sept. 24 [Special].—Rain hampered Ohio State's practice session. The entire period was devoted to offensive drills, running thru plays to be used in the Pittsburgh game here Saturday, and working the kickers.

Coach Francis Schmidt is having his problems trying to get his best team on the field against the Panthers. First, Team Physician Walter Duffee definitely placed Jimmy Strausbaugh "out of activity this week and possibly next week" when the Buckeyes meet Purdue.

SOPER REJOINS N. U.

Paul Soper, veteran back, rejoined Northwestern's squad after having been out since the first week with a pulled leg muscle. Soper, a senior, has been shifted from left half to full back. His return fortifies a position weakened by a foot injury to George Benson, another letter man. Until yesterday the reserve full back rôle had been handled by Jack Funderburg, a sophomore who distinguished himself by scoring two touchdowns in Saturday's intrasquad scrimmage. Gene Mundy, junior center, has been moved up to the second team as a result of continued improvement this fall.

RASSAS REJOINS IRISH.

Notre Dame, Ind., Sept. 24 [Special].—George Rassas, senior left end, got into his first scrimmage as Notre Dame drilled in the rain. The rangy Greek senior received a cut over the right eye in the third drill of the season and was hospitalized later for two days because of the effects of antitetanus injections.

Joe Laiber, second team guard, received a leg injury and had to withdraw. He will not be kept out of action by the mishap, however.

Layden announced that the annual freshman-varsity game will be played in Notre Dame stadium at 2 o'clock [C.S.T.] Saturday.

Major Leagues

YESTERDAY'S PLAYOFF.

INTERNATIONAL LEAGUE.

Newark, 4; Baltimore, 3 [10 innings].

AMERICAN ASSOCIATION.

Louisville, 9; Kansas City, 8 [10 innings].

Register Now! 11 Days Left!

CHRIS PETERSEN BOWLS 300 GAME AND 772 SERIES

Chris Petersen, Playdium bowler who turned in a 722 count in the Gold Coast Major league a week ago, added 50 pins to that tota llast night when he rolled a 772 series, including a 300 game. He opened with 256, then hit 300, and finished with 216. Herb Freitag of the Williams Jewelers was second high with 751, including two 268 games and a 215 string. Scores:

Triangles	972	932	985—2,889
Ballantine's	902	1,024	918—2,904
Gold Coast	951	1,024	910—2,885
Gills	938	1,046	941—2,925
Atlas Prager	989	991	1,088—3,068
Kruse Service	951	1,099	981—3,031
Budweiser	930	996	970—2,896
Marr	971	972	1,009—2,952
Playdium	961	1,111	955—3,027
De Luxe Rec.	1,003	995	954—2,952
Chris Petersen, 256, 300, 216—772.			
Williams	943	876	1,097—2,916
Nelsons	913	1,013	922—2,848
Herb Freitag, 268, 215, 268—751.			

Paper Says Athletics Asked Waivers on McCoy

Philadelphia, Pa., Sept. 24 (AP).—The Philadelphia Record says it has learned from an authoritative source that the Athletics asked waivers on Benny McCoy, $65,000 second baseman, 10 days ago. McCoy was signed early this year as a free agent. Manager Connie Mack paid him a bonus of $45,000 to sign and in addition gave him a two year contract at $10,000 annually. He has been erratic both in the field and at bat this season.

Ex-Champions to Referee on Baer, Comiskey Card

New York, Sept. 24 [Special].—Three former world champions, Jack Dempsey, Jim Braddock, and Mickey Walker, will act as referees Thursday night on the boxing card at Roosevelt stadium, Jersey City, on which Max Baer meets Pat Comiskey in the feature event of 15 rounds, it was announced today by New Jersey State Boxing Commissioner Abe Greene.

Dempsey will officiate in the main bout. Braddock will be the third man in the ring in the six round semi-final between Bill Poland and Joe O'Gatty. Walker is to referee one of the four rounders.

CLASSIC LEAGUE.

The second place Koenigs will face the leading Monarchs in the feature match when the Classic league bowls at the Archer-Kedzie Recreation, 4306 S. Kedzie avenue, tonight. The Koenigs trail the Monarchs by one game. The Michelobs will bowl Blatz, Rupperts meet the Pabst Blue Ribbons, and Ambrosias are paired with Schlitz.

GOLFERS HOLD INTERLEAGUE TOURNEY TODAY

The annual interleague championship of the Chicago District Golf association will be decided over 36 holes today at the Chicago Golf club. The seasonal champions of the four C. D. G. A. leagues—Skokie of the North Shore league, Midlothian of the South district, Westward-Ho of the West district, and Edgewood Valley of the Southwest district—will send forth the same men who won their league championships for them.

The lineups of the four teams today:

Skokie—Hunter Hicks, C. B. Hill Jr., Jim Stevens, J. C. Cormack, W. H. Lane, Paul Sweazea, and Tom McMahon and Henry Hassel, alternates.

Midlothian—Eddie Murphy, Bill Zingheim, Ken Murray, George Hardy, Jack Else, Leo Sykes, Dutch Pleasance, and Frank McCaltin.

Westward-Ho—Fred Wagner, Ben Conforti, Earl Wilde, Jim Cutler, Wally Stutman, Walter Clow, and Bill Kuhns and Capt. H. T. Fischer, alternates.

Edgewood Valley—Dr. D. J. Fanning, W. H. Atwood Sr., H. W. Maddux, Kenneth W. Moore, James S. Hagan, H. C. Wright, Ray McGarry, and Harry Rautenbusch.

War Causes Cancellation of English Race Meeting

LONDON, Sept. 24 (AP).—The Hurst Park racing meeting, scheduled to begin Saturday, was abandoned today because of the war.

MAIL AND PHONE ORDERS FILLED—HAR 9000

Crosby Square Authentic Fashions

"Strikes"—the newest bowling shoes by CROSBY SQUARE

$3.95

You may settle for less than strikes in your bowling score—but don't settle for less than "Strikes" in your bowling shoes. Here in high ones—low ones—narrow ones—wide ones—right or left-handed ones. Compare them with much higher priced bowling shoes—the value is so marvelous—8th floor

MAURICE L ROTHSCHILD

State at Jackson

The Aristocrat of Bonded Whiskies

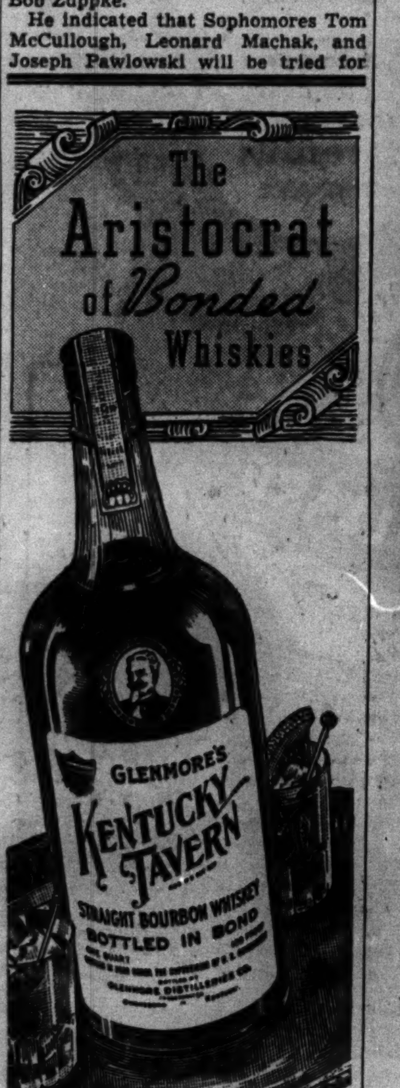

GLENMORE DISTILLERIES CO.
Incorporated
Louisville—Owensboro, Kentucky

"It's Coca-Cola when you want to feel refreshed"

Ice-cold Coca-Cola adds to relaxation what relaxation always needs,—pure, wholesome refreshment. With each sip of ice-cold Coca-Cola you can taste its quality and feel its refreshment.

BOTTLED UNDER AUTHORITY OF THE COCA-COLA CO. BY
COCA-COLA BOTTLING CO. OF CHICAGO, INC.

Prepare for Action!

Start the Day with a Pocketful of El Producto

Action is the watchword these days . . . As you roll up your sleeves and pitch in, be sure you have a pocketful of El Producto to speed your work along . . .

El Producto is hard work's best friend. It smooths out the day's rough spots . . . So mild you can smoke it all day long . . . So distinctive in character, no other cigar quite matches it . . . So beautifully made that it burns evenly, coolly, no matter how you smoke . . .

El Producto gives you just the right Havana blended with other costly tobaccos . . . Sizes to suit—10c and up.

FOR Real ENJOYMENT

EL PRODUCTO CIGARS

G. H. P. Cigar Co., Inc., Phila., Pa.

MEMORY BOOK IS WINNER IN MUD AT HAWTHORNE

Beats William Palmer by 2½ Lengths.

BY HOWARD BARRY.

Paul Kelley's Memory Book returned to winning form yesterday. Splattering mud in all directions, he came on with a rush thru the Hawthorne stretch. He broke up a persistent duel between Co-Sport and Waugh Pop and went on to win by 2½ lengths in the Burning Blaze purse, a gallop of a mile and 70 yards which occupied top position on the day's card. William Palmer closed powerfully to take second place and Waugh Pop held on long enough to finish third.

Colorado Ore, Mrs. Emil Denemark's 3 year old filly which had run well in last Saturday's Illinois Owners handicap, was established the 8 to 5 favorite. She had run fifth to Busy Morn in that last start, but was only two lengths behind the winner in a well bunched finish. Yesterday, however, she showed no liking for the sloppy going. After keeping up until midway down the back stretch, she drifted out and eventually finished seventh in the field of eight.

Third Choice Wins.

Memory Book was the third choice in the betting, returning his backers $13.60, $6.60, and $5. It was his first victory since the middle of August at Washington Park.

Co-Sport led the dash out of the starting gate and beat his field in the rush for position on the clubhouse turn. Waugh Pop was right behind him. Torch Stick was showing a flash of early speed and Colorado Ore was head and head with Bob's Boys in the struggle for fourth place. On the run down the back stretch, Co-Sport held his position while Waugh Pop continued to force the pace. Bob's Boys moved up third and Memory Book, which had been away slowly, began working up to a contending position.

As they swung around the turn and headed into the stretch, Jockey Willie Garner brought Memory Book up with a rush and, for a furlong, it was a four horse battle with Memory Book, Bob's Boys, Waugh Pop, and Co-Sport running side by side. In the last eighth of a mile Memory Book drew away and won easily.

Thompson Rides On.

Jockey Bill Thompson, who had ridden three consecutive winners on Monday, continued his speedy clip yesterday by bringing home Sallie Kay in the first and Brill in the third, running his total for the meeting to 26 winners—11 in the last four days.

Meanwhile Wendell Eads, who had started the afternoon tied with Johnny Adams for second place in the Hawthorne standing, had been equally busy. He scored with Bob's Way in the second and Anopholes in the fifth. This brought his total to 22.

The victory of Anopholes was accomplished in a six furlong dash for sprinters of the $2,500 division. This 5 year old gelding, owned by Mrs. E. B. Carpenter, had been remarkably consistent in recent races. His performance yesterday brought his record to three victories and two seconds in his last five starts. He beat Silent Host by a head, with Dusky Prince another head farther back.

MAROON FROSH HEAR ALL ABOUT 6-MAN FOOTBALL

Against a background of exhibitions by fencing, wrestling, and gymnastic teams, 150 freshmen at the University of Chicago yesterday heard the merits of six-man football praised. The occasion was the appearance of the Maroons' coach staff before the newcomers in Bartlett pearance of the Maroons' coaching staff before the newcomers in Bartlett

The coaches added, tho, that old-fashioned football, or the 11-man variety, will be offered the students as part of the intramural program. And to make it complete, touch football also will be included.

Six-man football was described as fast and wide open. It is faster, said J. Kyle Anderson, baseball coach, because only three men are required on the offensive scrimmage line and passing is permitted at any point behind the line of scrimmage.

Freshmen at the meeting constituted almost half of the male contingent of entering students, who are on the Midway this week to become acclimated before classes begin next Tuesday.

RAIN HALTS TOURNEY.

Battle Creek, Mich., Sept. 24 (AP).—Rain forced postponement of today's fourth round games in the amateur baseball congress tournament here. Four contests will be played tomorrow.

HAVRE DE GRACE RESULTS.

FIRST RACE—Purse $1,000, claiming, 3 year olds and up, 1 1-16 miles:
Autumn Q'st, 111 [McD'ld] 3.20 2.60 2.40
Swami, 104 [Berg]........ 4.00 3.30
Wayrel, 103 [Witmer]........ 5.40
Time, 1:48. Hazel W., Accidental, Dressmaker, Squabble, and Lady Solace also ran.

SECOND RACE—Purse $1,000, claiming, 3 year olds and up, 6 furlongs:
Charlene, 109 [Wagner]..24.50 8.90 4.90
In Memory, 114 [Donoso] 4.10 3.00
Dorothy Pomp, 111 [Polk] 6.50
Time, 1:13 3-5. Irish Moon, Razacla, Woodville, Little Drift, Ken's Pop, Highland Song, Violet Reigh, Miss Maker, Colored Child ran.

THIRD RACE—Purse $1,000, claiming, 3 year olds, 6 furlongs:
Hotsea, 112 [Peters]....13.70 7.20 4.60
Cherriko, 112 [Donoso] 6.10 3.50
Rough News, 107 [Bastle]... 2.70
Time, 1:13 2-5. Real Boy, Garden Gal, Mayfern, Sun Scene, Kaftan, Bravira, Black One, Kirkintilloch, and Clock Time ran.

FOURTH RACE—Purse $1,000, maiden 2 year olds, 6 furlongs:
Madigama, 118 [Peters].. 3.90 3.20 2.70
Hayride, 118 [Donoso]..... 10.20 5.50
Sherlock, 118 [Berg]........ 6.20
Time, 1:13. Migration, Scatalone, Swynstan, Gallo Dipper, Cartel, Bleak Heights, Neutral, Alpine Lad, and Exit March ran.

FIFTH RACE—Purse $1,300, handicap, 3 year olds and up, 6 furlongs:
Robespierre 108 [Warner] 16.50 6.50 2.50
Challamore, 110 [Basile].. 4.40 2.40
Early Morn, 109 [Borup].. 2.10
Time, 1:12 1-5. Time Her, †Abbe Pierre, †Saguenay II., and Ebonito ran.
†R. S. Clark entry.

SIXTH RACE—Purse $1,000, claiming, 3 year olds and up, 1 1-16 miles:
Betrothed, 105 [Merritt]...10.10 5.50 4.80
Ann Mowlee, 109 [Weber] 16.00 7.40
†Scarlet O., 107 [Decamillis] 5.40
Time, 1:49 4-5. Night Watch, James Pal, Knoxville, Frances Keene, Mariyah, Dryb... [illegible]

[illegible]

HAWTHORNE FORM CHART

SEPTEMBER 24, 1940.
[Copyright: 1940: By the Cecilia company.]

[illegible]

HAWTHORNE ODDS & JOCKEYS

[illegible]

TODAY'S SELECTIONS

HAWTHORNE, CICERO, ILL.
[Fast.]

1—I Bid, Hi-Carl, Mack's Hope.
2—Tangler, Hardy, Lexbrook.
3—My Luck, I Do Believe, Knee Deep.
4—Delta Dan, Eternal Wave, Cloudy Weather.
5—Rude Awakening, Denemark entry, Silverette.
6—YANTIS, Honey Seat, Merrymood.
7—Onyourway, Jewelry, Miss Apprehend.
8—Skipped, Crout au Pot, Little Gay.

DETROIT, MICH.
[Fast.]

1—Migal Fay, Dustoff, Lady Tichner.
2—Chanceful, Transview, Happy Dash.
3—Empress Hills, Vindicaire, Bellita's Babe.
4—PROSY, Rockwick, San Marino.
5—Singing Heels, Sir Kid, Breezley entry.
6—Don Moss, Soup and Fish, Show Up.
7—Alspur, Our Haven, Topstaff.
8—Fandan, Snobeedo, Fancy That.

NARRAGANSETT PK., PAWTUCKET, R. I.
[Fast.]

1—Cavu, Delicito, Bolinvar.
2—On Quest, Meadow Morn, Sir Quest.
3—EIGHT AND SIX, Little Bolo, Dusky Girl.
4—Zoic, Floragina, Leading Article.
5—Dawn Portage, Prima Donna, Night Glow.
6—Jingoist, Cave Hill, Temulac.
7—Somali, Shining Sun, Dinah Desmond.
8—Anahuac, Victory March, Inactive.

HAVRE DE GRACE, MD.
[Fast.]

1—Wire Me, Miss Identify, Spanish Dell.
2—Blablah, Tiny Trick, Pont Neuf.
3—Celtic Knight, Greek Jurist, Labrot entry.
4—DIZZY DAME, Michigan Flyer, Clingendaal.
5—Blazing Heat, Brown Twig, Canterup.
6—Braving Danger, Gimpey, Howard.
7—Corum, Navarin, West Sea.

BELMONT PARK, N. Y.
[Fast.]

1—Farragut, Red Rain, Bay Dean.
2—Cross Country, Dandy Fox, Air Master.
3—IN CHARGE, Straw Hat, Great Albert.
4—Bedwell entry, Speed to Spare, Early Delivery.
5—Shine O'Night, Strabo, Maeda.
6—Woolford entry, Headley entry, Misty Isle.
7—Mucho Gusto, Anthology, Sweepalot.
8—Scatter Brain, Balapin, Wrenace.

DETROIT ENTRIES.

FIRST RACE—Purse $700, claiming, 3 year olds and up, 1 mile and 70 yards:

Lady Tichner.....108	Satin Rolls........104
Hi Cee..........114	*Fortune's Call..102
*Dust Off........ 99	Migal Fay.........108
Queenie Wing.....108	White Bread......111
Suburbanite 117	*Sam K...........106
Ouachita 101	Havam 104

SECOND RACE—Purse $600, claiming, 4 year olds and up, 6 furlongs:

Just Imperial....109	Transview 112
Chanceful 110	Knowing 110
Incredible 113	Cheer Star........109
Flyfot 112	Sachem 110
Happy Dash.......111	Just Buck.........110

[illegible]

Daily Doubles

HAWTHORNE.
Sallie Kay and Bob's Way..............$23.40

NARRAGANSETT.
Topee and Adolf.......................$60.40

DETROIT.
Siva and Chief's Boy..................$44.20

HAVRE.
Autumn Quest and Charlene.............$75.30

NARRAGANSETT RESULTS.

FIRST RACE—Purse $1,000, maiden 2 year olds, 6 furlongs:

*Bolinvar 111	Brighten Up 113
Cavu 116	Eselkay 112
*Marjorie S. 108	*Stingal 104
Twinkaty's 113	Charm Bracelet ..113
Rambunctious ...116	Jolly Princess ...109
Pessimist 116	*Unending 108
*Snappy Heels ..106	Delicto 109
Hi Sty 116	*Red Metal 107
Last Chance 113	Eight O Five......113

SECOND RACE—Purse $1,200, claiming, 3 year olds and up, 6 furlongs:

*Meadow Morn .108	*On Quest 108
Sir Quest 113	Ruling Wave 108
*Gayova 100	*Miss Gallant ...103
Time Please 116	*Johnny Q. 116

THIRD RACE—Purse $1,200, claiming, 3 year olds, 6 furlongs:

Boy Baby 112	Purple Dawn 112

[illegible]

HAVRE DE GRACE ENTRIES.

[illegible]

BELMONT PARK RESULTS.

[illegible]

DETROIT RESULTS.

[illegible]

BELMONT ENTRIES.

[illegible]

SIXTH RACE—The Matron Stakes, purse $5,000 added [Etd. val. $20,370]: 2 year old fillies, 6 furlongs:

†Daring Lady ...115	Misty Isle 119
‡Pelisse 115	Pomayya 115
§Silvestra 115	Grail 115
‡Pet 115	Frontier Model ..115
‖War Hazard 110	Offshoot 110
§Unquote 115	‖Admiralette 115
Devil's Girl 115	†Sister Union 115

†Mrs. E. Graham Lewis entry.
‡H. P. Headley entry.
§Woolford farm entry.
‖Glen Riddle farms entry.

SEVENTH RACE—Purse $1,500, claiming, 3 year olds and up, 1 1-16 miles:

Aluminio 117	Mucho Gusto 117
*Sweepalot 106	*Dorimar 96
Regent 110	Anthology 117
Tiberius 111	

EIGHTH RACE—Purse $1,500, claiming, 3 year olds and up, 1½ miles:

Cross Question ...111	*For Romance....103
*Passing Sun 106	*Mad De Mie....106
Time Beater 108	*Nudge 106
Scatter Brain 114	Balapin 111
*Lady Bethyl 103	Wrenace 111
Deserter 111	*Mr. Knick 106

*Apprentice allowance claimed.

HAWTHORNE
8 RACES—First at 2:15 P. M.
MONDAY LADIES' DAY
ADMISSION 28c TAX ONLY
AUTUMN HANDICAP
SAT., SEPT. 28, $5000.00.
TAKE 'ILLINOIS CENTRAL' R. R.
Special Train, Leave Van Buren Station at 1.20 Except Sat., 12:50 and 1:10. Round Trip 50c. 'L' SERVICE—Douglas Pk. Exp. Every 15 min.
ADMISSION TO GRANDSTAND $1.00, CLUBHOUSE $2.00, Tax included. FOR RESERVATIONS CALL CICERO 7021.

Register Now! 11 Days Left!

30,000 TO WATCH BEARS AND CARDS CLASH TONIGHT

Defend Unbeaten Records in Comiskey Park.

[Continued from first sport page.]

nals' main hopes against the mammoth powerhouse Coach George Halas has assembled. The Bears revealed convincingly at Green Bay that they had not progressed far toward mastering the intricate offense known as the Halas system. Only the individual brilliance of McAfee and Ray Nolting in the open field and the lethargy of the Packers on pass defense permitted the Bears to pile up their total.

Offense Still Ragged.

The full backs, for instance, who gained 1,371 yards in 11 games last year and were the backbone of the Bears' attack, picked up only twenty-eight yards in 17 attempts against a Green Bay team that had collapsed completely. If the full backs are no more productive tonight, the Cardinals may be entitled to a rousing midnight celebration.

For offense, the Cardinals will be forced to match team effort against the Bears' game breakers, McAfee, Nolting, and Kavanaugh. But they are not without their threats, for Gaynell Tinsley is back in the lineup at left end, and Hugh McCullough, a passer from Oklahoma, who was obtained from the Cleveland Rams, will start at full back. Tinsley caught eight passes against the Bears in 1938, his last professional appearance until he played against Pittsburgh two weeks ago. There also is Marshall Goldberg, the old Pitt star, who surely will get away for a sizeable gain some day.

MICHIGAN POLICE PISTOL SQUAD WINS TOURNEY

A five-man Michigan state police team last night won the invitational pistol shooting tournament dedicating the new pistol range of the Indiana state police at Putnamville, Ind. The winners were awarded both the Gov. Clifford M. Townsend trophy and the cup donated by Superintendent of Police Don L. Stiver of Indiana.

The feature contest was over the national match course—50 yards for slow fire and 25 yards for time and rapid fire. The West Virginia state police team won the Capt. Walter Eckert trophy for the best performance on the Camp Perry 25-yard course.

The 36 contestants used .38 calibre revolvers.

WHITNEY SAYS HE WILL SELL MOST OF RACE STABLE

New York, Sept. 24 [Special].—John Hay Whitney, member of the Jockey club and the New York State Racing commission and for years operator of one of the largest racing stables in the country, announced today that he will dispose of a large part of his racing establishment. Whitney said his decision was based on pressure of business and the fact that he contemplates a trip to South America.

Chicago to Elgin Bicycle Race Sunday Draws 500

The 14th annual Barrett A. C. Elgin-to-Chicago bicycle handicap Sunday has attracted a field of 500, it was announced last night by the handicap committee. National Champion Ed Carfagnini of Chicago and Bob Stauffacher of California, 1939 champion, will be among the starters.

In the WAKE of the NEWS

[Continued from first sport page.]

Autumn Incense.

When pungent smoke-curls rise from heaps
Of russet leaves, my memory keeps
A rendezvous with country lanes,
Rich with gold and copper stains.

This heady autumn incense calls
To mind the woodbine twined on walls,
Like scarlet veins, and orange gourds
Under rattling cornstalk swords.

Nostalgia for the gypsy trail
O'ercomes me when this smoldering veil
Enfolds the land, and I would go
Where glowing yellow maples grow.
—Lass o' Laughter.

* *

Versatility Required.

From the classified columns of the Lafayette, Ind., Journal and Courier: "We specialize in all kinds of hair cutting, also babies." —R. M. Haas.

* *

Crowding the Hero Bench.

When the boss said, "Make two copies of this letter," I didn't reply "O, you mean a bicarbonate."
—Angel Eyes.

* *

Do You Remember 'Way Back When:

Mother chased all the flies from the windows, pulled down the shades, stationed each of us kids in the corners of the room with a large sheet of paper to rattle and at a given signal all converged at the kitchen door where mother gave all the flies the last noisy swish out of the house?
—Mandy Eartoeargrin.

When every dresser had a hatpin holder and a hair receiver?
—Scorpia's Daughter.

Girls wore black bloomers?
—The Voice of Dearborn Street.

The White Sox were considered a poor investment?
—Donie the Druggist.

* *

Signs of the Times.

Automobile sticker: "Carry On with Roosevelt and How!"—J. B. C.

* *

Little White Lies.

There are millions of Americans whom no political machine can corrupt and no federal government can buy. —Daniel Francis Clancy.

Let me hold the little darling. I just love children. —Rich of I. H. C.

You don't look that old.
—Max Marek.

No money down. Make your own terms. —Hank-er-chief.

You dance like an angel.
—S. A. 1st.

Ten Years Ago Today—The Cubs won the first game under the leadership of Rogers Hornsby. . . . Bobby Jones advanced to the semi-final round in the United States amateur tournament. . . . The league leading St. Louis Cardinals needed one more victory to clinch the National league pennant.

8 DAY DEFENSE CONTRACTS SET ABOVE A BILLION

Planes and Neckties Are Included.

The war and navy departments awarded additional defense orders exceeding 6 million dollars yesterday as President Roosevelt announced that military equipment costing $1,000,810,889 had been contracted for in eight days. Meantime eastern banking groups took steps to refinance an idle shipyard and get it back into production.

Included in the army orders were materials and equipment totaling $2,045,222, $1,402,770 of construction work at the Frankford arsenal in Pennsylvania, and $1,082,214 for construction at Scott field, Illinois.

Recipients of the supply orders included Scovill Manufacturing company, Waterbury, Conn., $360,000 for ammunition components; Kilgore Manufacturing company, Tippecanoe City, O., $163,200 for ammunition components, and Crown Iron Works company, Minneapolis, Minn., $331,740 for pontoon sets.

Awarded on Fixed Fee Basis.

Henry W. Horst company, Philadelphia, will do the arsenal work on a cost plus fixed fee basis. Dickie Construction company, St. Louis, will provide temporary housing facilities at Scott field.

The navy department announced it had awarded to Pacific Bridge company, San Francisco, Cal., a contract to build a floating drydock at the Mare Island navy yards, near San Francisco, for $1,649,000. The Teletype corporation, Chicago, was given a $49,386 order for electric transmission systems for the navy.

The eight day total of awards announced by President Roosevelt covered equipment ranging from airplanes to neckties. The orders were placed under a 5 billion dollar defense appropriation [mostly for the navy] which the President approved on Sept. 9. They were listed in a memorandum from the war department covering the eight days ended Sept. 17.

Army Orders Classified.

The memorandum classified the army orders as follows:

Air corps: Planes, $155,579,470; engines, $74,398,142; total, $229,977,612.

Corps of engineers: Searchlight equipment, $16,762,200; pontoon

[Continued on page 32, column 8.]

Allotment of Wheat Acreage for 1941 Crops

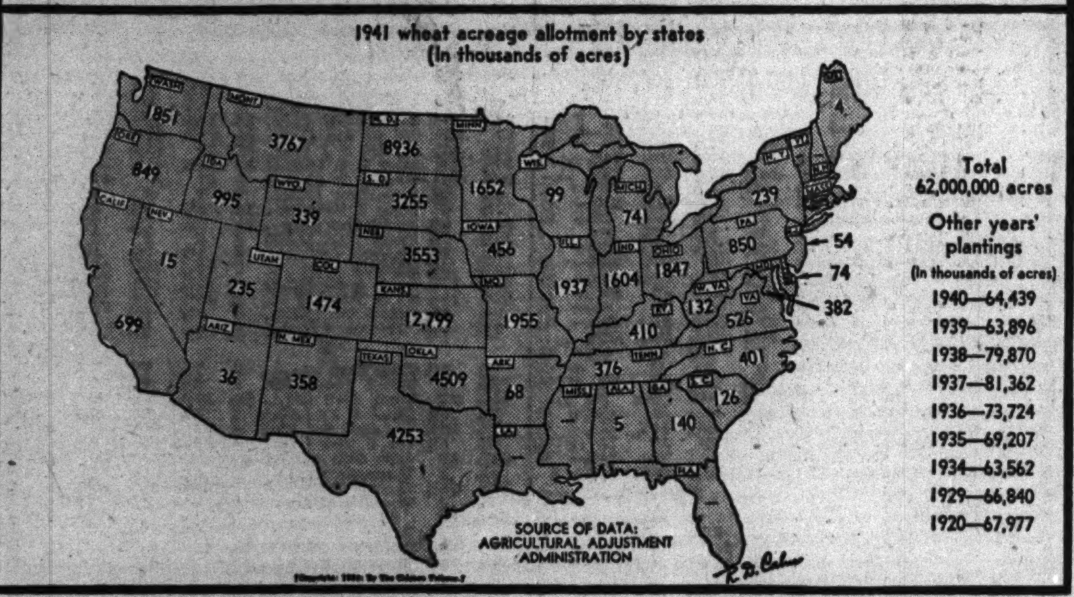

Soy Bean Futures Rise 2 Cents on Government Loan Rumors

CHICAGO GRAIN PRICES

Closing prices on the December delivery of principal grains on the Chicago Board of Trade:

	Yesterday.	Monday.	Yr. ago.
Wheat	$ .79½	$ .79⅝	$ .86
Corn	.58	.58	.54¼
Oats	.30⅝	.30⅞	.34¼
Rye	.44½	.44⅞	.54⅝
Soy beans	.77¼	.75⅜	.84⅛

Rumors that the department of agriculture would soon announce the extension of government loans to producers of soy beans were credited for advances of 1⅞ to 2 cents a bushel in soy bean futures yesterday. December and May beans sold at new seasonal high prices.

[Farmers are demanding federal loans on soy beans. Details on page 31, column 2.]

If federal loans are made available on this commodity, oats will remain the only major grain crop not supported by government advances intended to permit farmers to withhold their product from market.

Other Loans Available.

Loans on new crop wheat, rye, and barley were made effective earlier in the season. The loan rate on the 1940 corn crop is scheduled to be announced about Nov. 15.

Closing trades on soy beans were slightly under the day's top prices.

Wheat futures closed ⅛ to 1 cent lower, the latter on July which was sold on reports of beneficial rains in many producing states. Corn was unchanged to ¼ cent higher, oats declined ¼ to ⅜ cent, and rye closed ⅜ cent lower to ¼ cent higher.

A forecast for heavy to killing frost in the northern portion of the corn belt was termed responsible for the relative strength shown in that grain. It was feared that there may be much soft corn this season in parts of the main producing area unless there is a long period of favorable weather. Soft or extremely wet corn is not eligible for government loans.

Mills Are Fair Buyers.

Mills were fair buyers of wheat in the early trading and the December and May deliveries received good support on the breaks from commission houses.

Stocks of grain in North American elevators are accumulating rapidly. Total supplies are now about 635 million bushels, the agricultural marketing service estimated, showing a gain of about 33 million bushels during the last week. Stocks a year ago were 513 million bushels. Additional private elevator space has been made available for the commercial storage of grain at Minneapolis, it was reported.

E. R. NAAR APPOINTED GENERAL MANAGER OF THE BOSTON STORE

Edward R. Naar, widely known in Chicago and other cities as a financial counsellor and business organizer, yesterday was appointed general manager of Netcher's Boston store, large State street department store. He succeeds Seymour Shane, who resigned last week.

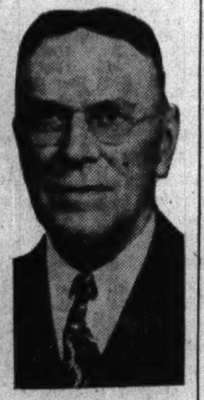

Edward R. Naar.

Naar was born in Milwaukee. He was graduated from the University of Wisconsin in 1916, after which he became associated with the National City Bank of New York. Later he joined the accounting firm of S. D. Lesdorf & Co., Chicago. He next was a vice president of the Guardian Trust company of Detroit.

For the last 15 years Naar has been in Chicago. He headed his own company with offices at 120 South La Salle street.

Register Now! 11 Days Left!

RUSH FOR ARMS SUPPLIES SENDS COPPER HIGHER

Producers Dole Out Available Metal.

The price of domestic copper was raised ½ cent to 12 cents a pound, delivered Connecticut Valley, yesterday as demand for the metal continued exceptionally large. The new price, which followed a ½ cent boost on Sept. 5 and is a cent a pound above the quotation of early last month, soon became general in the industry after a major producer had made the advance.

Dealers reported that the heavy demand, which began to grow in intensity last week, had not lost momentum because of the higher prices. Consumers are fighting for copper supplies to keep up with the requirements of the national defense program. As a result, producers have been forced to dole out the metal in the last few days and, it is believed, will continue to do so.

Urges Copper Imports.

C. Donald Dallas, president of the Revere Copper and Brass company, expressed the opinion that the solution of the problem is to permit the importation of copper available in large quantities in South America.

Dallas asserted that the 4 cent excise tax on copper originally was imposed as a temporary revenue measure in 1932.

Citing the two increases thus far in September and the difficulty of covering requirements even at the advanced price, Dallas said, "were it not for the restraining influence of the administration at Washington, the stage is set for another rapidly advancing copper market such as we had in early 1937."

On Monday zinc was raised 0.4 cent a pound to the highest quotation since 1937 and lead was advanced 0.1 cent a pound to a top since last May. The trade reports that demand for these metals exceeds available supply.

Sales Highest in History.

Copper sales so far this month are the highest in the history of the industry. Peak price for the metal this year was 12½ cents a pound in mid-January.

Copper futures closed 0.16 to 0.20 cent a pound higher yesterday. December deliveries again set a new yearly peak at 10.82 cents. Zinc, tin, and lead futures also registered substantial gains.

Heads Bankers' Association

(Story in adjoining column.)

P. D. Houston (left), new president of the American Bankers' association, is congratulated by R. M. Hanes, retiring president.

Nation's 'Boom Town' May Get $15,000,000 'Crystal City'

[Chicago Tribune Press Service.]

Washington, D. C., Sept. 24.—The nation's capital—now known as the boom town of America—will sport a mammoth apartment hotel and shopping center to be known as "Crystal City," a junior version of New York's Radio City, if preliminary plans announced today materialize.

Principals in the project, which include Frank Lloyd Wright, the world famous architect, today confirmed the exclusive story in THE TRIBUNE last Saturday telling of the proposed center, which is now estimated to cost between 12 and 15 million dollars—still a tidy sum outside of Washington, D. C., but not so big in the city which spends billions every year.

Ready to Build in Three Months.

As discussed today by Wright, the designer, and Roy S. Thurman, head of the syndicate which is financing the development, the new structure will include an extensive hotel and apartment structure of about 2,500 rooms; stores on successive levels to form a complete shopping center; a modern theater with a capacity of more than 1,000; and parking facilities for up to 1,500 cars.

They said plans and specifications will be ready for construction within three months. The center will occupy the historic 10 acre tract of land at fashionable Connecticut avenue and Florida avenue N. W., known as Temple Heights.

Novel "tunnel" connections with the streets will facilitate the movement of cars within Crystal City and, according to Wright, a line of cars eight miles long can be stored within 20 minutes.

Title Is Not Transferred.

The new structure, Wright said, would use to full advantage the natural slopes and woodland on the property. The area has been owned by the Grand lodge of Masons since 1922 and was intended for a national Masonic memorial which did not materialize. Thurman said that while title had not yet been passed, all arrangements were completed.

Thurman declined to reveal the membership of the syndicate which he said had "a passion for anonymity." He said, however, that it consisted of some 12 groups, most of them from out of town.

Wright, designer of the famous Imperial hotel in Tokio, but as yet unrepresented in the capital, said the new structure will be carried on 21 vertical concrete shafts of varying heights, the tallest rising about 135 feet. Construction will be of pure white marble, bronze, and glass, with glass the leading material.

BANKERS BLAST FEDERAL POLICY IN REARMAMENT

Declare Industry Is Hampered.

BY THOMAS FURLONG.

[Chicago Tribune Press Service.]

Atlantic City, N. J., Sept. 24.—The trend of political thinking in Washington threatens the success of the nation's defense program, the American Bankers' association declared in a formal statement of policy made today at its annual convention here.

Prevailing government policy, the statement asserted, is hampering industry in its defense efforts, slowing down production, and creating a situation that may make it impossible for the country to preserve its traditional system of political and economic freedom in the years to come.

Leaders Prepare Statement.

The statement, one of the most strongly worded declarations of policy that the association has ever made, was prepared by a committee of leading bankers which includes Winthrop W. Aldrich, chairman of the Chase National bank of New York, A. P. Giannini, chairman of the Bank of America of San Francisco, Richard S. Hawes, vice president of the First National bank of St. Louis, and Col. Leonard P. Ayres, vice president of the Cleveland Trust company.

The committee membership represents different shades of political opinion and the statement was described as a nonpolitical document. In accordance with the custom of the association to avoid declarations on purely political questions, the statement omitted direct reference to the Roosevelt administration. Its meaning, however, was clear.

Makes Unfavorable Comparison.

The report said that the progress made under the national defense program so far compares unfavorably with the accomplishments of 1917 when industry was free to develop its full productive capacity.

The two main objectives of the national program, the report said, are the building of an impregnable military defense and the safeguarding of the economic and political system. It questioned that either could be achieved by present methods.

In the purely military preparations, it said, the time element is important and the record to date indicates that

[Continued on page 31, column 3.]

Ought Jane draw on the estate's principal to send Barbara East to School?

If Stephen were alive, would he approve of the way I'm handling his estate?

It's no easy job to be a friend's Executor

SUDDENLY the numberless problems of administering an estate are dropped upon inexperienced shoulders. The burden is often bewildering, if not actually unkind to a devoted relative or friend. Often the result is loss to the estate due to unnecessary penalties. This is a task for seasoned judgment and trained minds . . . with ability to advise on investments, real estate or business operation, with experience in preserving estates from sacrifice sales and needless taxes.

All these questions come unexpectedly to the inexperienced. To the Trust Officers of Chicago Title & Trust Company, these problems are as familiar as your own business is to you. They have real estate specialists, tax accountants, business advisors, investment consultants . . . to aid them in every decision. They have the experience to guide your estate forward and conserve it through the years . . . while providing friendly personal counsel to those whose comfort and security you wish to protect.

You and your attorney are invited to consult with our Trust Officers confidentially and without obligation . . . and to send for our new booklet, "Your Plan for Estate Conservation."

CHICAGO TITLE & TRUST COMPANY

We offer many services for estate preservation:

FOR INDIVIDUALS
Living Trusts • Business Trusts
Land Trusts • Insurance Trusts
Testamentary Trusts
Investment Management
Agency and Safekeeping

FOR CORPORATIONS
We also serve as:
Paying Agent for Dividends
Trustee for Bond and Note Issues
Depository under Reorganizations
Transfer Agent • Registrar of Stock

69 WEST WASHINGTON STREET

EXPERIENCED TRUST ADMINISTRATION . . . SEASONED WITH FRIENDLY UNDERSTANDING

Stocks, Bonds

New York Stocks.

New York, Sept. 24 (AP).—Stocks bogged down under profit selling today after eight successive sessions of firm or higher prices. There was no particular news to inspire the setback, brokers said. In fact, developments in the European war and on the home industrial front still were viewed more encouraging than otherwise.

Stalling of the rallying push, consequently, was blamed mainly on the idea of traders that the lengthy recovery called for some conversion of paper gains into cash pending a resting period or temporary reaction.

While losses of fractions to a point or so predominated at the close, an assortment of modest advances was in evidence. The Associated Press average of 60 stocks was off .2 of a point at 45.1, the first minus sign for this composite since Sept. 13.

Phelps Dodge was up nearly a point and other coppers such as Anaconda and Kennecott were resistant as producers lifted the price of the metal ⅛ cent a pound to 12 cents. September copper purchases were understood to be setting a record.

Chrysler dipped, but General Motors was firm at the close. United States Steel and Bethlehem lagged notwithstanding talk of mill operations mounting during the coming months.

United States Rubber common and preferred weakened further as the Japanese-Indo-China imbroglio aroused some apprehension as to the effect of the row on this corporation's properties in the far east.

On the offside were Douglas Aircraft, Westinghouse, du Pont, Eastman Kodak, Western Union, New York Central, Dow Chemical, and Union Carbide.

New York Bonds.

New York, Sept. 24 (AP).—The bond market encountered profit selling today. The list ended irregularly lower, but some issues forged ahead for new gains.

Heaviest turnover was in the rails, bellwether of the rise of the last week. While the group slipped a minor fraction percentage wise, many individual loans displayed strength. Baltimore and Ohio C stamped loan of 95 ended up 1⅜ points.

Losers of fractions to a point in the domestic list included American and Foreign Power 5s, Delaware and Hudson refunding 4s, Illinois Central 4¾s, Southern Pacific 4½s, and Western Union 5s.

Denmark 6s, Norway 4¼s and Tokio 5½s were among foreign bonds under pressure. United States Governments were quiet but higher 1-32 to 17-32 of a point.

Chicago Stocks.

Trading on the Chicago Stock exchange slackened somewhat yesterday after the spurt of Monday, but gains still predominated. Of the 101 active issues, 47 advanced, 30 declined, and 24 were unchanged. Turnover declined to 21,000 shares from 30,000 the day before. Rollins Hosiery rose ¾ point to 5¾, a new 1940 high. Central States Power sold at 9, peak for the year, and closed at 8¾, or ¼ point above Monday's finish. Midland United preferred, the volume leader, finished off ⅜ point at 5⅜.

Bank Stocks.

First National Bank stock advanced a point and Harris Trust was 2 points lower yesterday in Chicago bank stock trading. Other issues were unchanged.

CHICAGO.

[Nominal Quotations.]

	Yesterday. Bid.	Yesterday. Ask.	Sept. 23. Bid.	Sept. 23. Ask.
Am National	185	195	185	195
Chicago Title	103	108	103	108
City National	97	102	97	102
Cont Ill	78	81	78	81
First National	211	219	210	218
Harris Trust	280	290	282	290
Northern Trust	480	495	480	490
NEW YORK.				
Bankers Trust	49¾	51¼	49½	51½
B of Manhattan	14½	16	14⅝	16¼
Cent Hanover	91	94	92	95
Chase	29¾	31¼	30	32
Chemical	42½	44½	42⅝	44⅝
First National	1720	1760	1720	1760
Guaranty	272	277	272	277
Irving	10⅝	11⅝	11	12
Manufact Trust	33½	35½	34	36
National City	24½	26	24⅝	26¼
New York Trust	101½	104½	102	105
OTHER BANKS.				
Bk of America	36⅝	38⅝	36⅝	38⅝
Nat Boston	41½	43½	42½	44½

WHAT STOCKS DID

[Tuesday, Sept. 24, 1940.]

NEW YORK STOCKS.

TRIBUNE AVERAGES.

	25 indust.	25 rails.	50 stks.
High	176.32	21.55	98.93
Low	174.53	21.32	97.92
Close	175.40	21.37	98.38
Net change	—0.32	—0.09	—0.21

ASSOCIATED PRESS AVERAGES.

	30 indust.	15 rails.	15 utils.	60 stks.
Net change	[illegible]	—0.2	—0.1	—0.2
Tuesday	[illegible]	17.0	35.6	45.1
Prev. day	[illegible]	17.2	35.7	45.3
Month ago	[illegible]	15.5	35.3	42.3
Year ago	[illegible]	23.8	38.8	53.5
1940 high	[illegible]	20.5	40.6	52.2
1940 low	[illegible]	13.0	30.9	37.0
1939 high	[illegible]	23.8	40.6	53.9
1939 low	[illegible]	15.7	33.7	41.6

60-Stock Range Since 1927:

	1937-'38.	1932-'36.	'27-'29
High	75.3	72.8	157.7
Low	33.7	16.9	61.8

DOW-JONES AVERAGES.

	30 indust.	20 rails.	15 utils.	65 stks.
Opening	[illegible]	29.08	22.16	45.45
11 a. m.	[illegible]	28.97	22.21	45.37
12 noon	[illegible]	28.98	22.24	45.31
1 p. m.	[illegible]	28.97	22.30	45.33
2 p. m.	[illegible]	28.91	22.32	45.27
High	[illegible]	29.12	22.41	45.60
Low	[illegible]	28.82	22.05	45.06
Close	[illegible]	28.90	22.24	45.25
Change	[illegible]	—0.12	+0.08	—0.18

Transactions.

[In stocks used in Dow-Jones averages.]

Industrials	98,200
Railroads	50,600
Utilities	17,800
Total	166,600

TRADING FIGURES.

	Tuesday.	Monday.
Advances	280	636
Declines	303	65
Unchanged	205	120
Total issues	788	830
New 1940 highs	18	28
New 1940 lows	2	2

CHICAGO STOCKS.

TRADING FIGURES.

	Tuesday.	Monday.
Advances	47	81
Declines	30	3
Unchanged	24	28
Total issues	101	112
Share volume	21,000	30,000

LONDON AVERAGES.

[London Financial Times.]

	Close.	Net chge.
Industrials	79.1	.....
Railroads	36.8	.....

BOARD OF TRADE STOCKS.

NEW YORK STOCK TRANSACTIONS

Tuesday, September 24, 1940. Shares sold today ... 710,510. Year ago ... 1,712,670.

Tuesday, September 24, 1940. Total sales 1940 to date ... 131,614,155. Total sales 1939 to date ... 201,496,676.

[The figure in brackets after name of stock is annual dividend rate.]

†Unit of trading 10 shares. Rates of dividends in the foregoing table are annual disbursements based on the last quarterly or semi-annual declaration. Unless otherwise noted, special or extra dividends are not included. *Ex dividend. xr—Ex rights. a—Also extra or extras. e—Declared or paid so far this year. f—Payable in stock. g—Paid last year. h—Cash or stock. k—Accumulated dividend paid or declared this year. d—Accumulated dividend paid last year.

Sales to 11 a. m., 270,000; to 12 noon, 390,000; to 1 p. m., 500,000; to 2 p. m., 580,000; total sales, 710,510 shares.

WASHINGTON, D. C., Sept. 24 [Special].—Odd lot purchases by customers on Sept. 23, were 117,690 shares; sales, 121,964, including 3,221 shares sold short.

Commodities

OFFICIAL WEATHER FORECAST

The United States weather bureau forecast for today and tomorrow and yesterday's table of records follow:

INDIANA: Partly cloudy and cooler Wednesday; Thursday fair.

LOWER MICHIGAN: Partly cloudy Wednesday; Thursday fair; continued unseasonably cool.

UPPER MICHIGAN: Fair; continued cool Wednesday; Thursday fair, rising temperature west portion.

WISCONSIN. Fair, continued cool Wednesday; Thursday fair, rising temperature except extreme southeast.

IOWA, MINNESOTA, AND NEBRASKA: Fair, continued cool Wednesday; Thursday fair with rising temperature.

NORTH DAKOTA: Fair with rising temperature Wednesday and Thursday.

SOUTH DAKOTA: Fair Wednesday and Thursday; warmer Thursday and in extreme west Wednesday.

OHIO: Cloudy and cooler in north and rain and much cooler in south Wednesday; fair and cooler Wednesday night; Thursday fair and continued cool.

Place of observation. State of weather. Sept. 24, 7:30 p. m. Chicago daylight time.	Direction of wind.	Temp. 7:30 p. m.	Highest today	Lowest last 24 hours	Precipitation last 24 hours
East central states—					
Alpena, cloudy	N.W.	51	53	49	.72
Carbondale, rain	S.	70	73	69	.32
Chicago, cloudy	N.E.	55	70	55	.26
Cincinnati, rain	W.	69	83	67	.03
Cleveland, rain	N.	59	71	59	.92
Detroit, cloudy	N.	50	67	50	.76
Escanaba, clear	N.	45	52	45	.44
Evansville, rain	S.W.	69	77	69	.56
Fort Wayne, rain	N.E.	56	76	56	.47
Frankfort, cloudy	N.	48	54	47	1.37
Grand Rapids, cloudy	N.	50	66	49	.29
Green Bay, cloudy	N.W.	51	56	48	.65
Indianapolis, rain	N.	62	73	61	.58
La Crosse, cloudy	N.	61	..	53	.01
Madison, cloudy	N.	53	59	48	.48
Marquette, rain	N.W.	42	49	42	.72
Memphis, cloudy	S.W.	70	72	69	3.36
Milwaukee, cloudy	N.	54	65	52	.56
Moline, cloudy	N.	55	61	55	...
Nashville, rain	S.	68	81	68	.19
Peoria, cloudy	N.E.	55	72	55	.04
Sault Ste. Marie, cloudy	N.W.	46	52	41	.54
Springfield, cloudy	N.E.	58	78	57	.09
West central states—					
Bismarck, clear	N.E.	56	60	46	.09
Charles City, cloudy	N.	53	63	53	.48
Concordia, cloudy	N.E.	64	67	60	.27
Des Moines, cloudy	N.	58	67	58	.01
Devils Lake, clear	N.	49	56	35	...
Dodge City, cloudy	N.E.	64	68	60	.11
Dubuque, cloudy	N.	56	66	55	.75
Duluth, clear	N.W.	45	53	39	...
Fargo, clear	N.	54	59	38	...
Huron, cloudy	N.	56	63	51	...
Kansas City, cloudy	N.	68	72	67	...
Little Rock, cloudy	E.	75	83	67	1.23
Mpls.-St. Paul, clear	N.E.	53	57	50	...
North Platte, cloudy	N.E.	65	71	52	...
Oklahoma City, cloudy	N.	66	75	63	.48
Omaha, cloudy	N.	60	67	60	...
Rapid City, rain	E.	44	62	44	.10
St. Louis, cloudy	N.	62	78	62	...
Sioux City, cloudy	N.E.	58	65	57	...
Springfield, rain	N.	65	76	65	.95
Wichita, cloudy	N.	64	73	62	.25
Williston, clear	S.E.	56	57	44	...
Eastern states—					
Albany, rain	S.	70	72	57	...
Atlanta, cloudy	S.	79	88	69	...
Boston, cloudy	S.W.	70	77	60	...
Buffalo, rain	N.E.	53	69	52	.98
New York, cloudy	S.W.	76	80	64	...
Philadelphia, cloudy	S.W.	75	80	62	...
Pittsburgh, cloudy	S.W.	69	69	59	.17
Raleigh, cloudy	S.E.	78	89	64	...
Syracuse, rain	N.W.	63	71	57	.48
Washington, cloudy	S.	76	81	65	...
Gulf states—					
Abilene, cloudy	N.E.	80	85	65	...
Amarillo, cloudy	N.E.	69	75	61	...
Birmingham, rain	S.E.	70	81	67	.52
Brownsville, cloudy	S.E.	88	100	75	...
El Paso, cloudy	N.	85	88	60	...
Fort Worth, clear	N.W.	82	88	63	...
Galveston, clear	S.W.	80	87	71	.08
Jackson, cloudy	N.W.	78	83	[illegible]	.54
Jacksonville, clear	S.E.	79	92	68	...
Miami, cloudy	S.E.	79	87	73	...
Mobile, clear	S.	79	85	74	2.02
New Orleans, clear	S.W.	80	86	72	.82
San Antonio, cloudy	S.E.	91	95	65	...
Shreveport, clear	N.W.	80	85	70	.17
Tallahassee, cloudy	S.	80	89	65	...
Tampa, cloudy	S.W.	81	88	73	...
Mountain states—					
Albuquerque, clear	N.E.	74	76	52	...
Boise, cloudy	E.	72	74	52	...
Butte, clear	S.E.	62	63	43	...
Cheyenne, rain	S.	54	61	46	...
Cody, cloudy	N.	56	65	50	...
Denver, cloudy	S.E.	57	67	52	...
Havre, cloudy	E.	58	61	49	...
Lander, cloudy	N.E.	61	65	50	.02
Miles City, cloudy	E.	51			...
Phoenix, clear	N.W.	97	101	68	...
Salt Lake City, cloudy	N.W.	78	83	49	...
Yellowstone, clear	N.W.	59	63	43	...
Pacific states—					
Fresno, clear	N.W.	83	85	56	...
Los Angeles, clear	S.	76	82	51	...
Pendleton, cloudy	S.	79	80	52	...
Portland, clear	N.E.	71	71	58	...
San Diego, clear	S.W.	74	75	64	...
San Francisco, clear	W.	67	72	53	...
Seattle, cloudy	S.W.	73	76	62	...
Spokane, cloudy	N.E.	77	79	54	...
Yuma, clear	S.	98	100	70	...
Canadian—					
Battleford, clear	S.E.	60	64	26	...
Calgary, clear	S.	56	59	36	...
Edmonton, clear	S.E.	64	67	31	...
Medicine Hat, clear	S.	57	62	42	...
Montreal, rain	N.E.	51	60	50	.60
Toronto, rain	N.W.	59	60	49	.42
Winnipeg, clear	N.	48	54	32	...

MONEY, GOLD, AND SILVER

Canadian dollars were quoted at 84.75 cents at the close of trading at New York yesterday, a gain of ⅝ cent. The British pound sterling held at $4.04.

NEW YORK, Sept. 24 (AP).—Bar silver, 39⅞c, unchanged.

LONDON, Sept. 24 (AP). Money, 1 pct. Discount rates: Short bills, 1 1-32 pct; 3 month bills, 1 1-32@1 1-16. Bar silver, 23 7-16d, off 1-16 [equivalent 42.50 cents]. Bar gold, 168s, unchanged [equivalent $33.85]. Exchange, $4.03.

FOREIGN EXCHANGE.

[Quoted in American cents.]

	Sept. 24	Sept. 23.	Wk. ago.	Yr. ago
London	404.00	404.00	404.00	400.00
‡Do	¶404.00	404.00	404.00	......
Paris	§	§	§	2.26½
Italy	5.06	5.06	5.06	5.09
Belgium	§	§	§	16.97
Switz'land	22.83	22.82	22.78½	22.56
Holland	§	§	§	53.17
Denmark	§	§	§	19.35
Sweden	23.83	23.82	23.85	23.85
Norway	§	§	§	22.80
Germany	*40.00	*40.00	*40.00	......
†Do	18.25	18.25	18.50	......
Greece	.68	.68	.68	.74
Rumania	*.48	*.48	*.48	.70
Jugo-Slav	*2.35	*2.35	*2.35	2.30
Finland	*2.05	*2.05	*2.05	2.00
Canada	84.75	84.12½	83.00	90.75
‡Do	90.91	90.91	90.91	......
Argentina	22.90	23.50	23.55	23.75
‡Do	29.77	29.77	29.77	......
Brazil	5.05	5.05	5.05	6.05
Hongkong	22.98	23.02	22.50	25.15
Shanghai	5.42	5.40	5.05	7.30
Japan	23.48	23.48	23.48	23.37½
India	30.30	30.30	30.30	30.50
Chile	3.50	3.50	3.50	3.50
Singapore	47.75	47.75	47.75	48.00
Hungary	*19.50	*19.50	*19.50	18.00
Mexico	*20.75	*20.50	*20.25	20.00

*Nominal. †Benevolent. ‡Official. §Not quoted. ¶Selling price; banks buy at 402c.

PRODUCE MARKETS

Register Now! 11 Days Left!

MASONITE EARNS MORE WITH RISE IN HOME BUILDING

Defense Plan Contributes to 43 Per Cent Gain.

Increased industrial activity, coupled with an upturn in private home construction and the national preparedness program, resulted in a 43 per cent increase in earnings for the Masonite corporation, manufacturer of hard board and other building materials, Ben Alexander, president, reported yesterday.

Ben Alexander.

A preliminary report for the fiscal year ending Aug. 31 showed net income of $1,659,348, equal to $2.91 a share on common stock, compared with $1,163,050, or $1.99 a share, in the preceding year. For the 12 weeks ended Aug. 31 net earnings were $629,851, or $1.13 a share, against $461,746, or 82 cents a share, for the corresponding period of last year.

Home Building Sales Soar.

Altho more than half of the company's production goes into industrial channels, Alexander said that a boom in private home construction has resulted in the largest sales in this market since 1929. In recent months sales of Masonite products for construction of barracks and other types of military structures have been large, he said.

Sales for the 12 weeks ended Aug. 31 totaled $2,313,120, against $2,187,335 for the comparable 1939 period. For the fiscal year, sales amounted to $9,163,345, compared with $7,346,629 for the previous year. The manufacturing plant of the Masonite corporation is located in Laurel, Miss., while its main offices are in Chicago.

Utility Earnings Rise.

The Northern Indiana Public Service company reported net income for the year ended Aug. 31 of $2,738,348, compared with $2,205,993 in the preceding year. The profit equaled 75 cents a share on common stock, compared with 46 cents.

Rolls-Royce, Ltd., English automobile company which, because of the war, discontinued manufacturing automobiles yast year for production of airplane engines, reported net income for the year ended Dec. 31 of $805,022, compared with $1,252,198 in 1938. Part of the decline was attributed to a $1,070,600 income tax reserve for 1939, compared with a reserve of $565,600 for the preceding year. These figures were converted from the British pound at $4.04.

FARMERS URGE SOY BEAN LOANS BY GOVERNMENT

Seek Aid in Obtaining Higher Prices.

Decatur, Ill., Sept. 24 [Special].—A campaign by farm groups to have soy beans made eligible for federal loans, attaining sufficient momentum to cause a rise in soy bean futures markets, was being pushed today despite warnings from processors that government price control efforts might stunt the growth of the new industry.

The drive was going forward under the leadership of 111 growers from 16 counties who met here yesterday, demanded immediate loans "at the highest price possible" and proposed that soy beans be given the same status as corn and wheat under commodity loan provisions of the federal farm program.

Two Agencies Sponsor Meeting.

Sponsoring the meeting were the Illinois Agricultural association and the Illinois Grain corporation, a coöperative marketing organization. The Illinois Agricultural association has no official connection with government agencies which institute such loans, but is known as a powerful lobby in governmental agricultural legislation.

State and county AAA officials attended the meeting. A similar meeting for farmers of the entire state was called for Friday at Springfield.

Loans on soy beans would be intended to give farmers a chance to store their beans and wait for price increases. The growers stated they are faced with a reduced soy bean price because of the loss of an export market. Few have the storage facilities available to enable them to keep their beans off the market. Government loans would permit them to construct or rent storage space.

Claim Large Losses.

Last year, it was said, United States farmers lost hundreds of thousands of dollars because they sold their beans immediately after harvesting them, only to have the price go above $1 during the winter. Processors, who had purchased the soy beans, made the profit, the farmers said.

W. L. Shellabarger, general manager at Decatur for Spencer Kellogg & Sons, Inc., soy bean products manufacturer, said of the proposed loan program:

"I would caution farmers to go slow if the purpose is to create an artificial scarcity of soy beans. Such a procedure no doubt would create greater difficulties later on."

He said there never has been a surplus of soy beans. The prospect is for a small harvest, indicating a better price situation, he said.

Discontinue La Salle Car with 1941 Model Showing

Detroit, Mich., Sept. 24 (AP).—The Cadillac division of the General Motors corporation disclosed today that it is discontinuing its La Salle model line with the introduction of 1941 models. The corporation announced that it would present a new Cadillac model in the medium price field.

BANKERS BLAST FEDERAL POLICY IN REARMAMENT

Declare Methods Have Hampered Industry.

[Continued from page 29, column 8.]

the country is not fully exploiting its industrial capacity. To do so, the government should simplify its procedures, remove obstacles to the expansion of industrial production, and avoid burocratic interference with the free operation of the economic machine.

View on Postwar Policy.

"It is of equal importance," the report said, "that the government should adopt similar attitudes in helping industry prepare for the postwar and world-wide struggle that is coming between totalitarian production and that of free enterprise."

Contrasting the Roosevelt administration's defense effort with the accomplishments made in 1917, the committee compared the record of actual expenditures made in the first eight monhs of 1940 with the corresponding months of 1917. The record of expenditures, not appropriations made, tells the real story, the committee asserted. The figures disclosed, the committee said, that acceleration of defense activity was 28 times faster in 1917.

"Army expenditures in August this year were only 53 per cent higher than the monthly average for the first quarter of the year," it said. "In August, 1917, the army had increased its spending by August by 1,459 per cent as compared with the monthly average for the first quarter of that year."

Declares Situation Disturbing.

Altho the country is not at war at present as it was in 1917, the discrepancies in the progress recorded in the two periods are so startling as to be disturbing, the committee said.

The speed with which the defense objectives are accomplished may de-

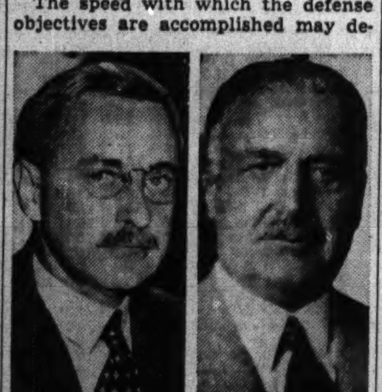

Winthrop W. Aldrich (left) and A. P. Giannini, members of committee that assailed federal policy.

termine whether the United States will succeed in escaping involvement in the war, the committee said. The program should be geared to avoid any possibility of having to wage war by making America impregnable to aggression from outside, it declared.

The committee recalled certain industrial achievements in 1917 that contributed to the defense efforts. One instance was an order for trench mortars that was placed with the Crane company of Chicago. Within one month the company was producing mortars and sending them to Rock Island arsenal for proof firing.

Another example was the construction by the Consolidated Gas company of New York of a new plant, needed for military purposes, within 30 days of the breaking of ground. The plant began making deliveries at the end of this period.

Speed Is Demanded.

"No such impressive records are being made in our present efforts for preparedness," the committee asserted. "No one expected them, and no one even discusses their possibility. And yet, if there are good reasons why we should undertake this defense program as an essential part of our national policy, there are completely convincing reasons why we should be pushing it to accomplishment just as rapidly as our military, naval, and industrial resources will permit.

"The progress of preparedness depends on the degree to which coöperation in a common task can be made general thruout the nation. Only by a spontaneous coöperation of a free people can that objective be realized.

"The country has ample plant capacity, the trained personnel, and the credit machinery needed to achieve its objectives, and it remains for the government to bring them into effective coöperation."

Reject Defeatist Theory.

Rejecting the defeatist theory of the Roosevelt administration that the United States has reached a ceiling in its economic growth, the committee declared:

"Fortunately for us and for the world, the theory that ours is a matured economy is not valid. Our economic system suffers from an accumulation of illnesses, but premature old age is not one of them.

"If our system of free enterprise is to rise triumphant in a largely totalitarian world it must do so thru its own efforts, and by means of its own inherent strength. It must demonstrate that it offers a better method of making a living than is made available by autocracy and regimentation. It can do that if it functions effectively, which is only possible in a political atmosphere of encouragement for all the factors which constitute our economy.

Efficiency Is Required.

"In our progress for preparedness we need all the productivity, economy, efficiency, and rapidity that American industry can marshal. We have in the past been the most efficient productive nation, and with coöperative encouragement of government we can again become the most efficient. Rearmament may avail to ensure our physical security, but only by more efficient production can we protect republican institutions and our methods of free enterprise in the post war world."

Second only to the immediate defense objective, the committee said, is the other main objective of safeguarding political and economic system in the post war period. To this end it urged that financing of the defense program to as great a degree as possible be carried out thru use of bank credit and investment funds and the avoidness of unnecessary increases in the government debt. It also recommended that a large share of the current expenditures be paid for out of current taxation.

P. D. Houston, chairman of the board of the American National bank of Nashville, Tenn., was elected president of the bankers' group to succeed Robert M. Hanes of Winston-Salem, S. C.

Split Over Election Bobs Up at Convention of Bankers

[Chicago Tribune Press Service.]

Atlantic City, N. J., Sept. 24.—The first seriously contested election in many years today promised to split the convention of the American Bankers' association which is being held here this week.

Russell G. Smith, one of contenders for bankers' association post.

The contest centers on the choice of a nominee for second vice president of the association. The man picked for the post will succeed to the presidency two years hence under the tradition of succession observed by the association.

Contenders for the nomination are Russell G. Smith, executive vice president of the Bank of America, the big San Francisco chain banking organization of which A. P. Giannini is chairman, and W. L. Hemingway, president of the Mercantile-Commerce Bank and Trust company of St. Louis, Mo.

Forced to Raise New Capital.

Those opposing Smith's nomination assert his selection would be interpreted as an association indorsement of the stand taken by Giannini in his recent controversy with the controler of the currency.

The controler forced Giannini to raise 30 million dollars of new capital for his bank and make certain changes in the methods of valuing assets. Prior to that time Transamerica corporation, Giannini holding company, was cited by the Securities and Exchange commission on a similar case.

Tom K. Smith, president of the Boatman's National Bank of St. Louis, is said to be a leader of the movement to block the nomination of the Giannini bank official. Smith is a former assistant secretary of the treasury and is regarded by Giannini as one of those who inspired the government cases against the Giannini interests.

It appeared today the nominating committee would reject Smith's candidacy when it makes its report tomorrow and would put forward Hemingway as the official choice for the office.

Floor Fight Promised.

In the event of Hemingway's selection Giannini will carry the fight to the floor of the convention when the members vote on Thursday, he told his friends today.

"I will not let Tom Smith and the administration run this convention without letting the world know about it," he told his supporters.

The last serious contest in the association occurred in 1936, when E. G. Bennett of the Eccles Banking group in Utah was defeated by Orval W. Adams. Adams was elected from the floor after the rank and file of the association refused to agree on the selection of the candidate representing Marriner S. Eccles, then and now the chairman of the federal reserve board.

TREASURY REFUNDING BOND ISSUE TO PAY 2 PER CENT INTEREST

The bonds with which the federal treasury will refund $737,161,000 of 1½ per cent treasury notes due in December will bear 2 per cent interest, Secretary Morgenthau disclosed yesterday. He announced the offering today, thru the federal reserve banks, of 2 per cent treasury bonds of 1953-'55 in exchange for the 1½ per cent treasury notes of series C-1940 maturing Dec. 15.

Exchanges will be made par for par, and accrued interest on the notes exchanged will be paid to Oct. 7. The offering of the new bonds will be limited to the amount of maturing notes tendered in exchange. No cash subscriptions will be received.

The refunding, Morgenthau said, is intended to clear the decks for expected heavy defense borrowing later this year.

COSTA RICA GETS EXPORT-IMPORT FUNDS FOR ROAD

[Chicago Tribune Press Service.]

Washington, D. C., Sept. 24.—Jesse Jones, federal loan administrator and secretary of commerce, today announced that the Export-Import bank has authorized a loan of $4,600,000 to the government of Costa Rica for construction of a section of the Pan-American highway extending from San José to the Panama border, where it will connect with the Panamanian road south to the canal.

The loan, at 4 per cent interest and maturing in 10 years, is guaranteed by the National Bank of Costa Rica and is to be repaid from gasoline tax funds.

Approximately 60 per cent of the proceeds of the loan will be used for purchase of equipment in the United States, Jones said. The federal government also will assign engineers to Costa Rica to assist in construction.

CHICAGO BANKS PROMISE TO AID DEFENSE WORKS

All Have Great Reserves of Idle Funds.

Chicago's leading banks pledged themselves to do their part in financing the national defense program yesterday. Promise of their coöperation was given at a meeting attended by representatives of the six loop banks in the offices of the Federal Reserve Bank of Chicago.

Howard P. Preston.

Howard P. Preston, first vice president of the Federal Reserve bank, presided at the meeting in the absence of George J. Schaller, president, who is at the bankers' convention at Atlantic City.

The Chicago bankers said they had ample funds on hand and that they would be able to coöperate in a plan being worked out whereby the banks take over some of the financing which hitherto has been handled by governmental agencies. Similar meetings were held in other cities in which member banks of the federal reserve system are situated.

RFC Finances Plants.

The Reconstruction Finance corporation has been assisting in financing many of the defense plants which are being built in various parts of the country. However, the administration has felt that the banks, which possess huge amounts of idle funds, should be given an opportunity to put at least part of their funds to work. Idle funds—excess reserve of the nation's banks—last week totaled 6 billion 530 million dollars.

One factor causing banks to hesitate in helping finance defense plants is that such plants might be worthless when the need for them passes. It has been suggested that the banks confine their financing largely to the expansion of facilities for enterprises where there is a possibility of the expanded plants being kept in use after the emergency period passes.

Many Concerns Expanding.

There are hundreds of companies, many in the Chicago area, which are carrying on expansion programs ranging from $100,000 to $1,000,000. It has been suggested that the financing of such smaller and medium sized operations could well be left to the banks, with the RFC continuing to finance the huge plants needed for mass production of airplanes, tanks, and munitions.

House Passes Credit Bill Based on Defense Orders

Washington, D. C., Sept. 24 (AP).—The house passed today and sent to the senate legislation which would permit national defense industries to use government contracts as a basis for obtaining credit from banks and other private lenders for new plants and operating expenses. Contractors could assign such contracts or other claims on the government to lenders. The law now forbids such assignment.

GRAIN IN OTHER MARKETS

	Open.	High.	Low.	Close.	Prev. Close.
October Wheat.					
Wnpg...	.70	.70	.70	.70	.70
B. A...	.57	.57⅝	.56⅝	.56⅝	.58½
November Wheat.					
B. A...	.57⅝	.58⅝	.57¼	.57¼	.58⅝
December Wheat.					
K. C...	.74⅛	.74⅛	.74	.74⅛	.74⅝
Mnpls...	.78½	.78⅝	.78⅛	.78⅝	.78⅝
*Duluth	.69⅝	.70½	.69⅝	.70	.69⅝
Wnpg...	.71⅝	.71⅝	.71⅝	.71⅝	.71⅝
May Wheat.					
K. C...	.74½	.74⅝	.74¼	.74¼	.74½
Mnpls...	.79⅝	.79⅝	.79	.79⅝	.79½
*Duluth	.71	.71⅜	.70⅝	.71	.70⅝
Wnpg...	.75⅛	.75⅝	.75⅛	.75⅛	.75⅛
October Corn.					
B. A...	.30¼	.30¼	.30¼	.30¼	.30¼
November Corn.					
B. A...	.30⅞	.31	.30⅞	.30⅞	.30⅞
December Corn.					
K. C...	.54½	.55	.54¼	.55	.55¼
Mnpls...	.51⅜	.51⅜	.51⅜	.51⅜	.50⅞
May Corn.					
K. C...	.55⅝	.55⅝	.55¼	.55⅝	.55⅜
Mnpls...	.52⅜	.53⅝	.52⅜	.53⅝	.53⅝
October Oats.					
Wnpg...	.30⅝	.30⅝	.30½	.30½	.30½
B. A...	.17½	.17½	.17½	.17½	.17½
December Oats.					
Mnpls...	.27	.27	.26⅝	.26⅞	.27¼
Wnpg...	.28¼	.28⅜	.28½	.28⅝	.28⅜
May Oats.					
Mnpls...	.28⅝	.28⅝	.28⅝	.28⅝	.28⅝
Wnpg...	.29½	.29½	.29⅝	.29½	.29⅝
October Rye.					
Wnpg...	.43⅝	.43⅝	.43⅝	.43⅝	.43⅝
December Rye.					
Mnpls...	.42	.42	.41½	.41⅝	.42½
Duluth.	.42⅝	.42⅝	.42⅝	.42⅝	.43
Wnpg...	.44⅝	.44⅝	.44⅝	.44⅝	.44⅝
May Rye.					
Mnpls...	.45	.45	.44⅝	.44⅝	.45½
Wnpg...	.46	.46	.46	.46	.46¼
October Feed Barley.					
Wnpg...	.35⅝	.35½	.35⅝	.35½	.35⅝
December Feed Barley.					
Mnpls...	.36	.36	.35⅝	.35½	.35½
Wnpg...	.36	.36¼	.35⅝	.36¼	.36⅛
May Feed Barley.					
Wnpg...	.37⅝	.37½	.37½	.37½	.37⅝
December Flaxseed.					
Wnpg...	.36	.36½	.35⅝	.36¼	.36½
Duluth.	1.46	1.46	1.46	1.46	1.47
May Flaxseed.					
Mnpls...	1.50½	1.50½	1.49	1.49	1.50
October Flaxseed.					
B. A...	.73¼	.73¼	.70⅞	.70⅞	.73¼

CASH GRAIN

Official receipts of cash grain at Chicago Tuesday: Wheat, 51 cars; corn, 118 cars; oats, 119 cars; barley, 32 cars; soy beans, 2 cars. Range of cash grain prices per bushel in leading markets:

WHEAT.

No.	Chicago.	Kansas City.	St. Louis.
1 hd...	....	79½	82
2 hd...	....	76½@77½	81 @82½

No.	Duluth.	Winnipeg.	Minneapolis.
1 d.n...	80⅝@81⅝	69⅝	77⅝@80⅝
2 d.n...	79⅝	65¼	76⅝@78⅝
3 d.n...	77⅝@78⅝	61½	73⅝@77⅝
1 a.d...	71 @80⅝	61½	70 @96

No.		Toledo.	Omaha.
2 red...	....	85 @86	....
2 hd...	....	77½@78½	....

CORN.

No.	Chicago.	Kansas City.	St. Louis.
1 yel...	64½@65¼	61	65
2 yel...	65	60½@61½	....

No.	Minneapolis.	Omaha.	Peoria.
1 yel...	58¼@58⅝	....	62½

OATS.

No.	Chicago.	Kansas City.	St. Louis.
1 wh...	33	....	....
2 wh...	....	30⅝@31½	....
3 wh...	31½	29¼@30½	....
4 wh...	....	28¼@29½	31¼

No.	Duluth.	Omaha.	Minneapolis.
3 wh...	26¼@26⅝	27½	24½@26⅞

No.	Winnipeg.	Toledo.	Peoria.
2 wh...	30⅝	35½@36½	....

RYE AND FLAX.

	Rye.	Flax.
Minneapolis	42⅝@44⅝	1.42@1.43
Duluth	42½@44½	1.42@1.43

SOY BEANS.

No. 2 yellow sold at 78c per bu, track Chicago.

BARLEY.

	Malting.	Feed.
Chicago	48 @61	35 @47
Minneapolis	35 @53	33 @41

FIELD SEEDS.

New field seeds, buyers' prices at Chicago per 100 lbs. quoted as follows: Timothy standard average quality, basis clean, 90 per cent germination or better, $3.65. Alsike, $9.00@11.00. Red clover, $8.00@10.00. Fancy red top, $7.50@8.00.

BOARD OF TRADE SALES.

[On Sept. 23, 1940, in thousands of bushels.]

	Dec.	May.	July.	Total.
Wheat	7,167	4,274	631	12,072
Corn	1,537	663	19	2,219
Oats	376	185	......	561
Rye	300	136	20	456
Soy beans...	15	6	*20	41
Grand total				15,349

Open Grain Trades.

	Dec	May.	July.	†Total.
Wheat	35,041	23,122	393	58,599
Corn	11,144	7,766	24	19,187
Oats	5,263	4,710	......	10,190
Rye	9,792	4,473	10	14,311
Soy beans...	1,329	495	*1,325	3,149
Grand total				105,436

*Ortober. †Includes 43,000 bu September wheat; 253,000 bu corn; 217,000 bu oats, and 36,000 bu rye.

EXTRA DIVIDENDS OF $1 DECLARED BY 2 COMPANIES

Another to Make Special Payment of 25 Cents.

Directors of F. E. Myers & Brothers company, pump manufacturer, yesterday authorized an extra dividend of $1 on the common stock. The company, with headquarters at Ashland, O., paid 75 cents on Sept. 25, June 25, and March 27 this year.

American Thermos Bottle company, Cincinnati, O., voted $1 extra in addition to the regular 25 cent quarterly disbursement on common stock. These payments will raise the total so far this year to $2.50, compared with $3.50 for all of 1939.

Servel to Pay 25 Cents.

Servel, Inc., refrigerator manufacturer, authorized a special dividend of 25 cents. This Evansville, Ind., company paid 25 cents on Sept. 3, June 1, and March 1.

An initial dividend of 50 cents a share on the $25 par stock was declared by the Boston Edison company, which supplies electricity for Boston and 39 nearby cities. This is equal to the $2 quarterly dividend paid on the old $100 par stock, which was exchanged on the basis of four shares of $25 par for one share of $100 par.

Wilson & Co., Inc., Chicago meat packers, authorized a dividend of $1.50 on preferred stock, applicable to accumulations. Arrears on Nov. 1, giving effect to this payment, will amount to $7.50.

Day's Dividend Actions.

Dividends announced esterday, with payment and record dates, follow:

Usual Payments.

Stock, rate, period—	Payable.	Stock of record.
Aetna Ball Bear Mfg. 35c	Dec. 14	Dec. 2
American Can. $1 q	Nov 15	Oct 25
Amer Thermos Bot. 25c q	Nov. 1	Oct. 19
Arrow-Hart&Hegem Elec. 50c	Oct. 1	Sept. 25
Dow Chemical, 75c	Nov. 15	Nov. 1
Firestone Tire&Rubb. 25c q	Oct. 21	Oct. 4
Gardner Denver, 25c q	Oct 21	Oct 10
Do pfd, 75c q	Nov 1	Oct 21
General Mills, $1, q	Nov. 1	Oct. 10
Gen Theaters Equip. 20c	Oct. 15	Oct. 7
Gimbel Bros. pfd. $1.50 q	Oct. 25	Oct. 10
Hershey Chocolate, 75c q	Nov 15	Oct 25
Link-Belt, 25c	Dec. 2	Nov. 8
Do. pfd. $1.62½ q	Jan. 2	Dec. 16
Norfolk&WestnRy ad p. $1q	Nov. 19	Oct. 31
Philadel Electric, 45c q	Nov. 1	Oct. 10
Reading Co. 25c q	Nov. 14	Oct. 17
Spfld Fire&MarineIns, $1.13q	Oct. 1	Sept. 23
Superheater, 12½c q	Oct. 15	Oct. 5
U S Plywood, 30c q	Oct. 19	Oct. 11
Interim Payments.		
Mtn States Power, 37½c	Oct 21	Sept 30
[Paid 25c July 20, 1940.]		
Ohio Leather, 25c	Oct. 1	Sept 24
[Paid 25c, July 1, 1940.]		
Extra Payments.		
Amer Thermos Bottle, $1	Nov. 1	Oct. 19
F E Myers&Bros, $1	Oct. 25	Oct. 15
Special Payments.		
Servel, 25c	Oct. 18	Oct. 4
[Paid 25c on Sept. 3, June 1, and March 1.]		
Initial Payments.		
Boston Edis. $25 stk, 50c	Nov. 1	Oct. 10
[This is equal to the $2 quarterly payment on the old $100 par stock.]		
Detroit-Mich Stove, 10c	Oct. 15	Oct. 5
Payments on Arrears.		
Jones & Laugh Stl pf. $1	Oct 22	Oct 8
[Arrears Oct. 1, giving effect to payment, $44.25.]		
Wilson&Co. pfd $1.50	Nov. 15	Nov. 1
[Arrears Nov. 1, giving effect to payment, $7.50.]		

q—Quarterly.

Day by Day on the Farm

By Homer Neisz

How a Cow Eats

September 23, 1940.

WHY does a cow "chew her cud?" How many times a day does she move her jaw in chewing? How much food will her compound stomach hold? Why do ruminants have four stomachs when other animals get along with only one? What do they use as a substitute for upper front teeth?

Answers to these and many other questions about the digestive systems of farm animals, especially ruminants, recently were found by the Du Page county farm workers in their amateur research into the possible causes of bloat and other digestive disturbances of the feeder steers.

The ruminants, or cud chewing animals, have highly complicated digestive systems, built especially for handling large amounts of coarse feeds. Cattle, sheep, and goats are the common farm ruminants. There are many wild species.

How They Graze.

The difference in the digestive system of ruminants as compared with other mammals starts with the mouth. Ruminants have no upper front teeth and the lower front ones are set forward. When grazing the ruminants press the grass against a hard, bony pad at the front of the upper jaw with the sharp lower teeth and sheaf it off by jerking the head slightly sideways or upward.

They do not chew their food as they eat it. The food is mixed well with saliva and swallowed. Exceedingly large amounts of saliva are secreted by the larger ruminants. For example, a cow may secrete as much as 125 pounds in 24 hours when eating dry feed.

A ruminant has a compound stomach, consisting of four distinct compartments. When food is first swallowed it goes into the first or second of these and is further moistened and softened by liquids.

After the animal eats all it wants it lies down in a comfortable place and chews its cud. A cow spends more time chewing her cud than she does eating and is said to move her jaw about 41,000 times a day in chewing. The unchewed food is returned to the mouth by a sort of hiccough and is masticated by the grinding teeth toward the back of the mouth.

Next Steps in Digestion.

The second time the food is swallowed it passes along a groove in the roof of the second stomach and directly into the third compartment. From there it goes to the fourth or so-called "true stomach." Here is where chemical digestion takes place because the fourth compartment alone has gastric glands in its walls for secretion of digestive juices.

After leaving the fourth stomach the food of ruminants follows about the same course as that of other animals. It enters the small intestine where it is mixed with more digestive juices, is further digested, and, finally, most of the digested portion is absorbed into the blood. Some digestion continues after the food passes into the large intestine where absorption into the blood is completed.

Ruminants are able to eat large amounts of roughage because of the great capacities of their stomachs, which digests much of the fiber in coarse feeds. The four stomachs of a cow may hold 250 quarts or more.

Digestive systems of other farm animals and further details of the digestive process will be discussed later.

CORPORATION EARNINGS

The following corporation net incomes were reported yesterday:

	1940.	1939.
August.		
Ark Power & Light	$163,072	$172,165
Birmingham Elec.	47,330	53,022
New Orleans Pub S	104,642	89,367
‡Commonwth&Sou.	703,316	622,740
Utah Power & Lgt.	224,875	119,493
Fla Pow & Light.	28,686	*11,169
Eight Months Ended Aug. 31.		
‡Commonwth&Sou.	8,874,948	8,649,538
Per share	.08	.08
Nor Ind Pub Serv.	1,857,481	1,485,171
Per share	.52	.31
Fiscal Year Ended Aug. 31.		
Masonite	1,659,348	1,163,050
Per share	2.91	1.99
Twelve Weeks Ended Aug. 31.		
Masonite	629,851	461,746
Per share	1.13	.82
Twelve Months Ended Aug. 31.		
Ark Pow & Light.	1,156,119	1,405,143
‡Commonwth&Sou.	13,639,046	13,034,923
Per share	.14	.13
Fla Pow & Light.	2,332,719	1,545,301
New Orleans P Serv	2,687,528	1,763,354
Utah Power & Light	1,774,157	1,639,443
Birmingham Elec	561,280	559,923
North Ind Pub Serv	2,738,348	2,205,993
Per share	.75	.46
Twelve Months Ended July 31.		
N States Pw Minn.	8,267,116	6,875,809
Year Ended Dec. 31.	**1939.**	**1938.**
Rolls-Royce, Ltd.	$†805,022	$†1,252,198

*Net loss. †Converted from the pound at $4.04. ‡Exclusive of Tennessee Electric Power company and Southern Tennessee Power company, the electric properties of which were sold on Aug. 15, 1939, to TVA and other public agencies.

PRIMARY GRAIN MOVEMENT.

Receipts—	Wheat.	Corn.	Oats.
Tuesday	1,572,000	1,208,000	187,000
Week ago	1,572,000	1,450,000	268,000
Year ago	1,368,000	1,240,000	282,000
1937	1,062,000	1,532,000	262,000
Shipments—			
Tuesday	405,000	388,000	338,000
Week ago	739,000	530,000	328,000
Year ago	683,000	274,000	699,000
1937	715,000	278,000	168,000

Register Now! 11 Days Left!

BOARD OF TRADE GRAIN FUTURES

[Prices Sept. 24, 1940, in dollars per bushel.]

	Open.	High.	Low.	Close.	Prev. close.	Year ago.	Season's range High.	Season's range Low.
Wheat.								
December	.79⅝-.79¾	.79⅞	.79⅛	.79⅛-.79⅜	.79⅝-.79¾	.85⅝-.86	1.10½	.68⅜
May	.80 -.80⅛	.80⅛	.79⅜	.79⅞-.79⅜	.80 -.80⅛	.86½-.86⅝	.79½	.70
July	.78½	.78½	.77	.77½	.78⅛-.78⅜	.85⅝	.78⅛	.76⅛
Corn.								
December	.58 -.58¼	.58¼	.57½	.58	.58 -.57⅞	.54¼-.54⅝	.67⅜	.53½
May	.59	.59	.58⅜	.59	.58⅜	.57⅛	.61⅝	.54⅞
July	.59½	.59½	.58⅜	.59½	.59⅛	.58⅛	.60	.58
Oats.								
December	.30⅞	.30⅞	.30⅜	.30⅜	.30⅞	.34¼	.34⅛	.27½
May	.31⅜	.31⅝	.31¼	.31¼	.31⅜	.35	.32⅛	.28⅝
Rye.								
December	.44⅝	.44⅝	.44¼	.44½	.44⅞	.54⅜	.59⅜	.36⅞
May	.47⅞	.47⅞	.47½	.47⅝	.48	.57¼-.57⅜	.50¼	.42¼
July	.48¼	.48½	.48	.48½	.48¼	.57⅛	.48⅜	.47⅞
Soy Beans.								
October	.75½	.76⅜	.75	.76½	.74½	.84¼	.96⅜	.67
December	.77	.77⅝	.75½	.77⅛	.75⅝	.83½	.77⅝	.67¼
May	.80	.80⅝	.79	.80	.78½	.85½	.80⅝	.69

FARM LANDS

Illinois.

FARM, HOME, POULTRY BUILDINGS. 1½ acres rich land. Home can be arranged 6 rooms; paved road, just off 95th-st., few minutes heart of Oak Lawn; nr. school; electricity to be installed now. Price $1,750; $250 cash, $20 mo. Address G D 185, Tribune.

MILWAUKEE-AV. FARM—Over 2 acres, old farm house, garage, well, electricity, some trees; 200 ft. facing Milwaukee-av.; 5 minutes' drive from Chicago limits; $3,750. $750 cash will handle. Address L O 462, Tribune.

10 ACRE CHICKEN AND VEGETABLE FARM—Faces Western-av.; fine high soil; electricity, gas avail.; paved road; bargain price; $1,750; $350 cash, $22 a mo.; near south side industries. Address L O 460, Tribune.

IN ONE FAMILY FOR 40 YEARS. 80 acre farm, beautiful homestead on main paved road, just outside Elmhurst, possession, land now, bldgs. March 1. Price $250 acre. Terms if desired. ADDRESS G J 482, TRIBUNE.

120 ACRES—5 mi. Woodstock, 1 mi. hiway, 14. Good land. A gift at $80 acre. Also 240 ac. dairy farm, best soil, A-1 cond.; must sell or trade. Call Engel, care of Campe & Co., 4701 N. Western. Lon. 1239.

CHICKEN AND VEGETABLE FARM. Nr. Glenview; fine, high, black soil; electric available; stone road; $150 cash will handle. Address M C 89, Tribune.

CHICKEN FARMS—9,900 sq. ft.; 39 min S. W. of loop. ONLY $99. FULL PRICE. Pay $1 wk. Address P 148, Tribune.

20 A. NEAR town, lake; S. Mich.; 8 a. fruit, good 8 r. hse.; elec., barn, etc.; fine barg. $2,000, pt. cash. Roessler, 140 S. Dearborn.

40 A.—Bldgs., 3 cows, team, tools, crops, $3,800. Paras, 420 Linden-st., Hartford, Mich.

GOOD FARM—Gd. bldgs.; cheap if taken at once. Nr. Chgo. Address C B 1, Tribune.

Illinois.

HIGHLAND-AV. [Main paved road, Downers Grove], just south of Roosevelt-rd., 10 acre farm, $3,500, $1,000 cash, $35 mthly. Address G D 310, Tribune.

Florida.

2½ Acre Farms, $45 Total.

$5 down, $2 per month, 5 and 10 acre farms in proportion. Established farm communities. Near gulf beaches and St. Petersburg; limited number. No city taxes. Write for circulars.

LIQUIDATOR,
806 Florida Theater Building,
St. Petersburg, Florida.

Indiana.

80 A. with or without crops and eqpmt. Terms. R. 1, Box 174, Monterey, Ind.

Michigan.

60 A. 4 mi. city; 7 rm. hse., barn, chicken hse., elec.; $2,800; $300 cash, $20 mo. ERWIN TINNEY CO., Fremont, Mich.

7 ACS.—Close to town, S. W. Mich.; 500 ft. nice river frntge.; new 4 rm. hse.; only $1,500, ½ cash. Address G P 241, Tribune.

BIG CATALOG with supplement of 225 new bargains. Free. STROUT REALTY, 7-J So Dearborn-street.

Wisconsin.

RAILROAD land grant lands $4 to $5 an acre for good farm and adapted for dairying. Live stock and grains; good roads water, towns, markets. Send for booklet No. 5. R S Claar Land Dept Soo Line Minneapolis Minn

Miscellaneous.

INDEPENDENCE security freedom for sale! Big 64 page farm catalog, 10 states, free. United, 7-E South Dearborn. State 7975.

DOVENMUEHLE • MORTGAGES • 96 YEARS OF SERVICE TO THE HOME OWNERS OF CHICAGOLAND
110 S. Dearborn St. ANDover 2200

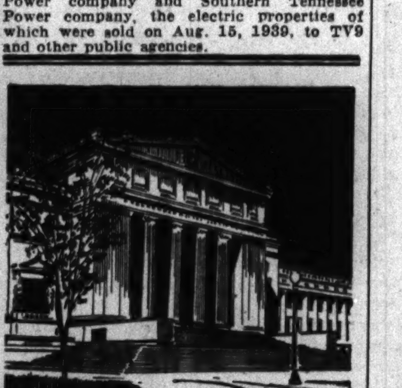
Chicago's Own
OUR FIELD MUSEUM
AND
MILLERS NATIONAL Insurance Company
EST. 1865
ILLINOIS FIRE Insurance Company
EST. 1876
Home Office: CHICAGO
PROPERTY INSURANCE FOR HOME AND INDUSTRY—ASK YOUR BROKER OR AGENT

White House Printing
•CATALOGS •BOOKS •PUBLICATIONS
CAPITOL 3700
3815 ARMITAGE AVENUE CHICAGO

A DETROIT LOCATION
10 Acres For Sale
A perfect manufacturing site. Frontage on the River Rouge and West Fort Street. Railroad siding and deep water facilities make this parcel ideal for coal or oil storage.
Priced 50% below today's market.
HOLDEN & REAUME, Inc.
Industrial Specialists
840 Buhl Bldg. Detroit

This advertisement appears as a matter of record only and is under no circumstances to be construed as an offering of these bonds for sale, or as an offer to buy, or as a solicitation of an offer to buy, any of such bonds. The offering is made only by the Prospectus. This advertisement is published on behalf of only those of the undersigned who are registered dealers in this State.

$30,000,000
Southern California Gas Company
First Mortgage Bonds
3¼% Series due 1970
To be dated October 1, 1940 and to be due October 1, 1970
Price 103½%
Exclusive of discount to, or accrued interest from, October 1, 1940
Copies of the Prospectus may be obtained only from such of the undersigned as are registered dealers in securities in this State.
Blyth & Co., Inc.
Dean Witter & Co. | Harriman Ripley & Co. Incorporated | Stone & Webster and Blodget Incorporated
The First Boston Corporation | Smith, Barney & Co.
Bonbright & Company Incorporated | Lehman Brothers | Mellon Securities Corporation
Halsey, Stuart & Co. Inc. | W. C. Langley & Co. | Lazard Frères & Co.
September 25, 1940

ASK CLOSER LINK IN CANADIAN AND U.S. AIR SERVICE

Reciprocal Services Are Proposed.

Washington, D. C., Sept. 24 (AP).—Recommendations for a division of international routes between United States and Canadian air carriers on a reciprocal basis have been made to the Civil Aeronautics board and the Canadian department of transport.

The board, announcing this today, said the proposals, recently formulated by Canadian and American representatives at Ottawa, contemplated continued operation by United States carriers of existing services between New York and Montreal, Boston and Montreal, Fargo, N. D., and Winnipeg, and Seattle and Vancouver. United States carriers also would continue to operate the route between Juneau and Fairbanks, Alaska, via Whitehorse, Yukon territory, and connect at Whitehorse with Canadian services from Edmonton, Calgary, and other points in northwestern Canada.

Other Services Not Covered.

Other services now in operation across the border, for which the board has applications for continued operation, were not covered by the proposed agreement, but would be dealt with at the discretion of the United States government.

It also was recommended that United States carriers operate between Bangor, Me., and Moncton, New Brunswick, and between Great Falls, Mont., and Lethbridge, Canada, if those services were authorized.

Another recommendation was that a United States carrier be permitted to operate between Buffalo and Toronto, and a Canadian carrier between Toronto and New York without intermediate stops.

Connections Are Recommended.

Trans-Canada Airlines recently inaugurated services between Toronto and Windsor and it was recommended that United States carriers be permitted to make connection with Trans-Canada at Windsor and that Trans-Canada be authorized to extend its services into Detroit to make connections there.

In addition, Canadian officials agreed to recommend that the Canadian government assist in installing, or permit Alaska Airways to install, necessary aids to navigation, including radio, along the British Columbia coast in connection with maintenance of regular schedules between Seattle, Wash., and Juneau, Alaska.

PREDICTS RISING COSTS WILL SEND PAPER PRICES UP

E. W. Tinker, New York, secretary of the American Paper and Pulp association, yesterday predicted an increase in the price of paper because of rising costs of production and raw materials.

Altho raw materials have already become more expensive, there has been no corresponding boost in the price of the finished product, he said.

Tinker spoke before 500 delegates at the semiannual convention of the National Paper Trade association in the Stevens hotel.

Investors' Guide

Wednesday, Sept. 25, 1940.

[Copyright: 1940: By The Chicago Tribune.]

SOLVAY PROCESS.

I have been trying to obtain some information about the Solvay Process company. I don't see it listed.

—F. N. S.

Answer: The Solvay Process company was incorporated in 1881 and was one of five chemical companies consolidated in 1920 to form Allied Chemical & Dye corporation, second largest chemical enterprise in the country. Solvay stock is held entirely by Allied Chemical.

The Solvay division normally is the largest single source of revenue for the parent company. It manufactures such alkalis as soda ash and caustic soda for the glass, chemical processing, soap, pulp, paper, textile, and oil refining industries. Other products include chlorine and nitrogen chemicials and ammonia. Plants are located in Syracuse, N. Y.; Detroit, Mich.; Baton Rouge, La., and Hopewell, Va.

BUSH TERMINAL 4S.

I have been offered some Bush Terminal 4s in exchange for some bonds I own. What is their standing?—G. C.

Answer: Bush Terminal company first mortgage 4 per cent bonds due April 1, 1952, represent $2,301,000 of the company's total funded debt of $8,682,000. The issue is secured by a first lien on the company's entire property. The bonds cannot be redeemed by the company before their maturity.

Earnings of the company in the last six years have covered the interest on the funded debt and other fixed charges an average of only 1.11 times. The slim margin of earnings available for fixed charges makes these bonds somewhat speculative.

Bush Terminal operates shipping facilities on the Brooklyn, N. Y., waterfront.

PICKUP AIR MAIL.

Do you know what company operates the air mail pickup service in the Pittsburgh area?—W. V.

Answer: All-American Aviation, Inc., a privately owned company, started commercial operation last Aug. 12 of a nonstop mail pickup and delivery service on five routes radiating from Pittsburgh, Pa. Terminals of the routes are Jamestown, N. Y.; Williamsport and Philadelphia, Pa., and Huntington, W. Va., which is the terminal for two different routes.

Richard C. du Pont, of Wilmington, Del., is president of the company. He is a son of A. Felix du Pont, vice president of E. I. du Pont de Nemours and company.

Register Now! 11 Days Left!

NEW YORK BOND TRANSACTIONS

BOND AVERAGES

[Compiled by the Associated Press.]

	20 rails.	10 indust.	10 util.	10 fgn.
Net change.	—0.1	—0.1	+0.1	—0.2
Tuesday	59.9	104.1	98.6	43.3
Previous day.	60.0	104.2	98.5	43.5
Month ago..	55.9	103.3	96.6	40.8
Year ago....	63.3	97.5	92.6	45.0
1940 high..	60.0	104.2	98.6	53.5
1940 low....	48.3	98.9	90.3	35.1
1939 high...	64.9	102.0	97.5	64.0
1939 low...	53.4	95.8	90.4	41.7

TEN LOW YIELD BONDS.

Tuesday	113.0	Previous day	112.8
Month ago	111.5	Year ago	103.8
1940 high	113.2	1940 low	108.4
1939 high	112.6	1939 low	103.6

Tuesday, September 24, 1940.

Sales today, par value........$ 8,026,000 Total sales 1940 to date..$1,123,513,.00
Year ago........................ 16,965,900 Total sales 1939 to date.. 1,499,912,600

UNITED STATES GOVERNMENT BONDS.

Sales in thous.	Issue—	High.	Low.	Close.	Net chge.	Closing— Bid.	Asked.	Yield.	Close yr. ago.
2	Treasury 3¼s, 1945-'43	108.19	108.17	108.19	...	108.22	108.24	.36	106.24
1	Treasury 3¼s, 1946-'44	109.16	109.16	109.16	+ .5	109.19	109.21	.50	106.22
2	Treasury 4s, 1954-'44	113.26	113.26	113.26	+ .3	113.30	114.1	.62	110.4
1	Treasury 2¾s, 1947-'45	109.12	103.12	109.12	+ .4	109.15	109.18	.78	103.20
2	Treasury 2½s, 1945	108.23	108.23	108.23	...	108.28	108.31	.74	......
2	Treasury 3⅛s, 1949-'46	111.27	111.27	111.27	+ .5	111.29	112	.96	105.1
1	Treasury 4¼s, 1952-'47	120.5	120.5	120.5	+ .2	120.9	120.12	1.22	113.26
1	Treasury 2½s, 1953-'49	106.12	106.12	106.12	+ .4	106.14	106.17	1.72	99.19
2	Treasury 2¾s, 1954-'51	108.10	108.10	108.10	+ .5	108.12	108.14	1.87	100.23
3	Treasury 2¼s, 1956-'54	103.23	103.23	103.23	— .4	103.21	103.23	1.94	......
10	Treasury 2⅞s, 1960-'55	108.30	108.28	108.28	— .4	108.29	109	2.15	100.20
1	Treasury 2⅞s, '60-'55 reg	108.28	108.28	108.28	+ .17	......	......	....	......
7	Treasury 2¾s, 1965-'60	107.24	107.24	107.24	— .1	107.21	107.23	2.67	99.22
1	Fed Farm Mtg 3s, 1947-'42	103.25	103.25	103.25	— .1	103.25	103.29	....	103.14
1	Fed Farm Mtg 3¼s, '64-'44	107.27	107.27	107.27	+ .1	107.30	108.2	.88	......
74	New York City Bond 3s, '80	96⅞*	96¾	96⅞	...	......	......	....	......

UNITED STATES TREASURY NOTES.

[Quoted by C. F. Childs & Co.]

[Fractional parts of quotations are in 32ds of 1 point.]

Series and maturity—	Bid.	Asked.	Yield.	Series and maturity—	Bid.	Asked.	Yield.
C 1½s, Dec. 15, '40	101.23	101.25	*1 29-64	A 1⅛s, June 15, '43	102.16	102.18	.18
A 1½s, Mar. 15, '41	101.20	101.22	*63-64	C 1s, Sept. 15, '43	102.5	102.7	.25
B 1⅜s, June 15, '41	101.23	101.25	*51-64	B 1⅛s, Dec. 15, '43	102.24	102.26	.25
C 1¼s, Dec. 15, '41	101.28	101.30	*27-64	B 1s, Mar. 15, '44	102.5	102.7	.36
A 1¾s, Mar. 15, '42	102.22	102.24	*11-64	A ¾s, June 25, '44	101.2	101.4	.44
B 2s, Sept. 15, '42	104	104.2	*4-32	C 1s, Sept. 15, '44	102.1	102.5	.45
C 1⅜s, Dec. 15, '42	103.27	103.29	*1-32	A ¾s, Mar. 15, '45	100.23	100.26	.57

*Premium in excess of zero yield to maturity or first callable date.

UNITED STATES TREASURY STATEMENT.

[Chicago Tribune Press Service.]

WASHINGTON, D. C., Sept. 24.—The following is a statement of the condition of the United States treasury on Sept. 21, 1940:

Income to date this year	$ 1,405,124,000	Security agencies	207,809,700
Income to date last year	1,362,080,200	Public works agencies	398,873,200
Increase	$ 43,043,800	Veterans administration	134,065,700
		Deficit this year	714,956,700
Departmental, including relief	204,525,000	Deficit last year	873,875,300
Agriculture	180,859,000	Decrease	$ 158,918,600
Navy	290,006,200	Public debt this year	$44,060,842,000
Army	300,911,700	Public debt last year	$40,868,923,100
Interest on public debt	171,212,800	Increase	$ 3,191,918,900
Loan agencies	2,613,900		

DOMESTIC BONDS.

Sales, thous.		High.	Low.	Close.	Net chge.
7	†§AbitiP&P 5s'53	47½	46⅛	46⅛	— ⅞
1	AdamsE4¼s'46st	107⅝	107⅝	107⅝	+ ⅝
8	Alb&Sus 3½s '46	80¼	80¼	80¼	+ ¼
1	AlbPWrap 6s '48	56	56	56	....
29	Allegh cv 5s '44	94¼	93½	94	+ ⅛
46	do cv 5s '49	79	78¾	79	....
112	‡do 5s '50	54¾	52½	54	+ 1
1	Alleg&West 4s'98	62¼	62¼	62¼	....
5	AlliedStrs 4½s'51	99½	99¼	99½	....
21	Am&ForP 5s2030	50¼	49½	49½	— 1
1	AmIGCh 5½s '49	103	103	103	....
3	Am Int 5½s '49	98	98	98	— 1½
[illegible]					
11	†do 4s 2003	20½	20½	20½	....
107	†do 4s 2003 asd	20⅞	20	20¼	— ¼
1	LehVTm 5s '41	52¾	52¾	52¾	+ 3½
1	do 5s '41 asd	53	53	53	+ ⅛
2	do 5s '41 asd reg	48	48	48	....
2	Loew's 3½s '46	104⅞	104⅞	104⅞	....
2	LoneStG 3½s '53	107¾	107¾	107¾	....
38	LongIsl r 4s '49	95	94⅞	95	+ ⅛
17	do 4s '49 st	95	95	95	+ ½
23	Louisi&A 5s '69	84¼	84	84¼	+ ⅝
[illegible]					
122	do gen 4s '56	58⅜	57¾	58	....
15	SW BellTel 3s'68	109	109	109	+ 1½
12	†Spokane In 5s'55	22⅜	22	22	....
5	SuperiorO 3¼s'50	100½	100½	100½	+ ¼
1	StandOilNJ 3s'61	105¼	105¼	105¼	+ ¼
1	do 2¾s '53	105⅝	105⅝	105⅝	+ ⅝
1	Studeba cv 6s'45	103	103	103	+ ¼
12	TRR A StL 4s'53	110½	110½	110½	....
24	Texa&FtS 5½s'50	90	90	90	+ 1
[illegible]					

FOREIGN.

Sales, thous.		High.	Low.	Close.	Net chge.
[illegible]					
2	U aj3¾s4s4⅛s'79	42½	42	42½	....
3	†Vien C 6s '52	8⅝	8⅝	8⅝	— 1⅝
4	Yokohama 6s '61	58	57¾	57¾	— ⅝

xin—Ex interest. ct—Certificates. †Selling flat on account of default of principal or interest or both. ‡Selling flat for reasons other than default. §Matured bonds. Negotiability impaired pending investigation.

INVESTING COMPANIES

[Nominal quotations.]

The following quotations are supplied by the National Association of Security Dealers, which receives them from the sponsors of the different companies. The quotations represent prices of the shares based on yesterday's closing prices of the underlying securities. They are unlisted quotations:

	Bid.	Asked.
Administered Fund, Inc	11.08	11.79
American Business Shares, Inc	2.92	3.22
Boston Fund, Inc	14.04	15.10
Chemical Fund	9.71	10.51
Diversified Trustee D	5.40	6.05
Dividend Shares, Inc	1.09	1.20
Fidelity Fund, Inc	16.94	18.23
Fundamental Investors, Inc	15.73	17.10
General Investors Trust	4.62	5.03
Incorporated Investors	14.03	15.09
Massachusetts Invest 2d Fund	8.87	9.54
Massachusetts Investors Trust	18.67	20.08
New England Fund	11.13	12.00
Selected American Shares	8.11	8.84
Trusteed Industry Shares	.072	.83

HAY MARKET.

Timothy, light or medium, clover mixed, alfalfa mixed, carlot prices: No. 1, $15.00@16.00, No. 2, $13.00@15.00; No. 3, $8.00@11.00. Rye, No. 1, $12.00; alfalfa, fancy No. 1 and No. 2, $16.00@18.00.

NEW YORK CURB TRANSACTIONS

Tuesday, September 24, 1940.

Sales.		High.	Low.	Close.	Net chge.
[illegible]					

DOMESTIC BONDS.

Sales.		High.	Low.	Close.	Net chge.
[illegible]					

FOREIGN BONDS.

Sales.		High.	Low.	Close.	Net chge.
[illegible]					
2	Cauca Val 7s'48	8½	8½	8½	+ ¼
1	Danish Con 5½s'53	23	23	23	....
1	Ger C Mun7s'47	15	15	15	....
1	Guan&WR 6s '58	31	31	31	— 5¼
13	PiedH-E 6½s'60A	29	28½	29	....
1	Rio de J 6½s '59	7	7	7	+ ½
2	UnitElSvc 7s '56	27	27	27	— 1½

*Ex dividend. †Fully listed. All others are dealt in on the unlisted trading basis. §Matured bonds; negotiability impaired during investigation. xr—Ex rights. xin—Ex interest.

RAILROAD EARNINGS

Railroad incomes reported yesterday included:

	1940.	1939.
August Net Income.		
Norfolk and West	$ 2,591,601	$ 3,220,477
Per share	1.79	2.24
August Net Operating Income.		
Soo Line	874,267	713,584
Lehigh Valley	505,304	342,009
Eight Months Net Income.		
Norfolk and Western	20,756,861	14,274,432
Per share	14.32	.72
Eight Months Net Operating Income.		
Soo Line	2,162,406	468,657
Lehigh Valley	4,122,940	3,590,551

CHICAGO STOCKS

Tuesday, September 24, 1940.

Total sales 1940 to date.........4,817,000
Total sales 1939 to date.........6,099,000

High.	Low.	Description, div. rate, $	Sales.	Open.	High.	Low.	Close.	Net chge.	Closing— Bid.	Asked.
			50	47½	47½	47½	47½	+ 1¼	47¼	48½
			200	34½	34½	34½	34½	....	33⅝	34½
			20	93	93	93	93	+ 2	93¼	95
[illegible]										

8 DAY DEFENSE CONTRACTS SET ABOVE A BILLION

New Equipment Includes Planes and Neckties.

[Continued from page 29, column 1.]

bridge materials, $2,182,850; optical instruments, $331,625; assault boats, $98,800; miscellaneous, $186,502. Total $19,561,977.

Ordnance department: Facilities, $206,615,000; half track vehicles, $7,271,103; tanks, $75,758,245; radial air cooled engines, $14,242,300; artillery materials, $24,503,915; small arms and miscellaneous, $122,334,934; ammunition, $206,903,878; total, $657,629,375.

Quartermaster corps: Clothing and equipage, $53,913,440; general supplies, $5,349,205; motor vehicles, $22,091,397; construction, $4,032,383; total $85,386,425.

Chemical warfare service, signal corps: All classes [radio, gas masks, etc.], $8,250,000.

Arrange Shipyard Financing.

Cramp shipyard at Philadelphia is the yard for which refinancing has been arranged. A new company will build fighting craft for the navy costing $106,380,000.

Contracts awarded to Illinois companies included: Caterpillar Tractor company, Peoria, $74,864 for tractors and graders; Le Tourneau, Inc., Peoria, $12,104 for construction equipment; Haffner-Thrall Car company, Chicago, railroad cars costing $15,087; Johnson Tool company, Chicago, $1,507 in inspection gauges; Boyar-Schultz corporation, Chicago, $7,035 in gauges; Greenlee Brothers company, Rockford, $5,108 of planers, and the Herman Nelson corporation, Moline, $13,632 in small arms.

The Chicago Association of Commerce announced that defense orders and other government contracts placed with manufacturers in the Chicago district in the first half of September totaled $22,296,000. The total since June is $60,050,000, the association said.

GERMAN CONTROL OF U. S. DEFENSE WORK ALLEGED

Washington, D. C., Sept. 24 (AP).—The senate interstate commerce committee said today that "when the full facts are learned" about the extent of control by "German and other foreign corporations" over American defense industries "they may dwarf the facts learned during the world war period."

The committee recommended an investigation of what it called "authentic reports that German and other foreign corporations exercise a measure of control over defense industries."

"It is said that Germany's interest in American industry amounts to many hundreds of millions of dollars," the committee reported, adding that "financial empires which are owned, controled, or influenced by Germans may be matched by financial empires in Germany in which there are large American investments."

OFFER SOUTHERN CALIFORNIA GAS CO. BONDS AT 103½

New York, Sept. 24 (AP).—Public offering of $30,000,000 of Southern California Gas company first mortgage 3¼ per cent bonds at 103½ was announced today by an underwriting group headed by Blyth & Co. The bonds are due in 1970.

Of the proceeds $29,293,750 will be used for retirement of all the company's bonds now outstan ing. The remainder will be used to reimburse its treasury for expenditures from income for fixed capital purposes.

A syndicate managed by Lehman Brothers and Smith, Barney & Co. was high bidder for $9,675,000 of Detroit, Mich., refunding bonds.

STEEL ENGINEERS DISCUSS REVIVAL OF IDLE PLANTS

Fifteen hundred steel engineers gathered yesterday for the opening of the four day annual convention of the Association of Iron and Steel Engineers at the Hotel Stevens.

The rehabilitation of old and idle equipment for making iron and steel, for which there is an increasing demand because of national defense requirements, will be discussed.

Three members of a Brazilian economic mission, Lieut. Col. Edmundo Macedo Soares, Dr. Guilherme Guinle, and Dr. Ary Torres, are expected to attend the convention in connection with their government's attempt to create a steel industry.

REVENUE FREIGHT LOADINGS

Cars of revenue freight loaded last week as reported yesterday by various railroads follow:

	Last week.	Previous week.	Last year.
Burlington	27,932	25,257	27,922
C & O	38,796	36,942	41,283
Erie	28,671	27,855	28,546
Great Northern	28,305	28,877	26,232
Ill Central	36,505	35,153	38,768
Milwaukee	32,077	31,747	32,225
Missouri Pacific	26,259	24,756	27,477
New Haven	24,074	23,496	24,400
N Y Central	92,444	90,405	92,424
Nickel Plate	17,294	18,017	18,501
Norfolk & Western	28,909	27,299	27,806
Pennsylvania	123,589	124,000	123,428
Pere Marquette	11,958	11,584	12,192
Pitts & Lake Erie	16,155	16,005	14,265
Rock Island	27,951	27,082	28,602
Southern Pacific	42,616	42,070	43,325
Southern	39,324	37,417	39,529
Wabash	15,785	15,387	15,373

COTTONSEED OIL

Following are Chicago Board of Trade prices on cottonseed oil, in cents per pound:

	High.	Low.	Close.	Prev. close
October	....	......	5.50	5.50
December	....	......	5.54	†5.54
January	....	......	†5.56	†5.56
March	....	......	5.63	*5.63
May	....	......	*5.70	†5.70

Cash, 5.50 cents per pound. *Bid. †Asked.

MINNEAPOLIS FLOUR.

MINNEAPOLIS, Minn., Sept. 24 (AP).—Carload lots, per brl in 98 lb sacks: family patents, unchanged, $5.50@5.70; standard patents, unchanged, $4.35@4.55. Shipments, 25,575 brls. Pure bran, $17.80@18.00 per ton. Standard middlings, $17.50@18.00.

CHICAGO LIVE STOCK

The largest movement of spring pigs of the season swelled yesterday's hog receipts to 21,600, a peak for 11 weeks. [illegible]

[illegible]

Comparative Prices.

Hogs—Bulk of sales yesterday..$ 5.75@ 6.50
One month ago .... 6.10@ 7.60
One year ago .... 6.65@ 7.75
Top yesterday, $6.55; average, $6.15.
Cattle—Bulk of sales yesterday.$ 9.75@12.85
One month ago .... 9.50@12.60
One year ago .... 10.00@11.00
Top yesterday, $13.65; average, $11.30.
Lambs—Bulk of sales yesterday.$ 8.75@ 9.00
One month ago .... 9.75@ 9.90
One year ago .... 9.40@ 9.75
Top yesterday, $9.20; average, $8.85.
*Receipts include 40 cattle, 5,300 hogs, and 300 sheep direct to packers.

COTTON

Spot cotton closed .02 to .04 cent higher with New York, 9.73 cents; Galveston, 9.24 cents, and Houston at 9.20 cents a pound. Prices follow:

Chicago Board of Trade.

	Open.	High.	Low.	Close.	Prev. close
October	9.53	9.53	9.53	9.53	9.50
December	9.54	9.54	9.54	9.54	9.57
March	9.46	9.46	9.46	9.46	9.47
May	9.33	9.33	9.33	9.33	9.33

New Orleans Cotton Exchange.

	Open.	High.	Low.	Close.	Prev. close.
October	9.54	9.62	9.53	9.59	9.56
December	9.55	9.64	9.54	9.59	9.56
January	9.44	9.45	9.44	9.45	9.41
March	9.42	9.51	9.42	9.45	9.41
May	9.27	9.36	9.27	9.46	9.43
July	9.08	9.15	9.05	9.30	9.27

New York Cotton Exchange.

	Open.	High.	Low.	Close.	Prev. close.
October	9.51	9.58	9.49	9.54	9.51
December	9.50	9.60	9.50	9.54	9.50
January	9.41	9.45	9.41	9.45	9.41
March	9.42	9.50	9.41	9.44	9.41
May	9.26	9.35	9.24	9.28	9.23
July	9.04	9.12	9.02	9.05	9.02

WANT AD INDEX

TO PLACE A WANT AD CALL SUPERIOR 0100 —Ask for a Want Ad-Viser or call at Want Ad Offices, Tribune Tower and 1 South Dearborn

	Page.	Col.
Apartments—See to Rent—		
Arts and Antiques	33	1
Auction Sales	36	8
Automobiles—		
Auto and House Trailers	37	5
Autos, Trucks to Rent	37	5
Credits	37	5
Loans	37	5
Repairing and Accessories	37	6
Tires	37	5
Trucks	37	6
Used Automobiles—For Sale	37	1
Wanted	37	6
Barter and Exchange	37	8
Bar and Store Fixtures	36	8
Bicycles and Motorcycles	37	6
Board and Lodging	37	2
Boats, Yachts, etc.	35	8
Books	36	8
Book Exchange	37	2
Building Material [paints, etc.]	17	7
Business Opportunities—	34	
Business Equipment		
Businesses for Sale	37	8
Business Service	37	7
Concessions, Locations, and Leases	37	8
Wanted	37	8
Business Personals	37	8
Business Directory	33	2
Bus Transportation	34	8
Cameras and Optical Goods	33	2
Cemeteries	36	8
Clothing, Furs, etc.	16	6
Coal, Fuel Oil, Wood	34	7
Collections	34	8
Dancing Schools	36	5
Death Notices	36	5
Dogs, Cats and Pets	16	6
Dressmaking and Millinery Schools	34	7
Employment Agencies—Men	34	4
Employment Agencies—Women	33	5
Financial Service	34	3
Furniture	36	8
Garages	36	5
Help Wanted—Men	37	6
Help Wanted—Women	33	3
Help Wanted—Women	33	8
Hotels and Apartment Hotels	34	1
Home Furnishings and Furniture	35	2
Home Furnishings Wanted	36	5
Household Appliances	36	5
Houses—See Real Estate and To Rent.	34	8
Jewelry, Old Gold, Etc.		
Legal Notices	34	7
Loans—Personal and Business	34	7
Lost and Found	36	7
Machinery and Equipment	33	2
Mausoleums and Monuments	34	7
Mortgages [See Real Estate Loans]	16	6
Motorcycles and Bicycles	36	5
Moving, Storage [See Business Dir.]	37	6
Musical and Dramatic	34	8
Musical Instruments	34	8
Office Furniture and Devices	34	8
Personal	36	8
Pianos [See Musical Instruments]	34	8
Printing Machinery and Supplies	33	2
Radios, Supplies and Service	36	8
Real Estate—	36	1
Acre Property	34	8
Apartment Buildings	36	4
Business Property	36	2
Farm Lands	36	3
For Exchange	31	1
Houses	36	5
Houses Built to Order	36	2
Industrial Property	36	3
Loans, Mortgages	36	1
Other Cities	36	5
Resorts	36	4
Suburban	36	4
Vacant	36	3
Wanted	36	3
Scales	36	5
Sewing Machines	36	1
Situations Wanted	33	1
Sporting Goods	34	6
Stocks and Bonds	33	2
Store and Bar Fixtures	36	5
Stores [See Household Appliances]	37	8
To Rent—	34	8
Apartments		
Apartments and Rooms to Share	35	3
Floors and Lofts	35	3
Furnished Houses	36	1
Furnished Apartments	35	3
Furnished Apartments	35	8
Houses [City and Suburban]	36	1
Industrial Property	35	3
Offices and Shops	36	1
Rooms	36	1
Stores	35	1
Travel	36	1
Trade Schools—Men	33	2
Trade Schools—Women	33	8
Typewriters and Supplies	34	4
Undertakers	34	8
Vacuum Cleaners [See Hshld. Appl.]	16	6
Wanted—To Rent—	34	8
Houses	35	3

SEWING MACHINES.

WE PAY CASH FOR USED SEWING MACHINES: ANY MAKE. KEDZIE 1300.

SINGER consoles—Like new, $39.50; port. $18; dropheds. $7; tms. 5485 Madison.

SINGER electric console; like new, $28; Singer portable, $18; guar. 950 W. 63d.

ARTS AND ANTIQUES.

Imported English Bedroom suite, 4 pcs.; imp. 15th cent. French settee, table, chairs; perf.; din. rm. table, chairs; bric-a-brac; really gd. pcs. 3745 N. Halsted.

LOST AND FOUND.

TO FINDERS.

[illegible]

TO LOSERS.

[illegible]

SCARF lost—Silver Fox; loop dept. store; Sept. 21; rew. Wab. 2288.

SILVER fox jacket lost—Sept. 16 between 12:15 and 12:30 p. m., vicinity Union station, or in Yellow cab. Liberal reward. Call Mr. Stanbro. Harrison 9491.

UTILITY bag lost—Barber's tools and licence; on st. car. Apply 1323 N. Western.

WRISTWATCH LOST—Ladies Hamilton, Sat. eve.; vic. Lincoln-Belmont-Ashland; initials PMM; reward; phone Michigan 5650.

WRIST watch lost—Sat.; lady's; sml. cut diamonds; nr. Winnemac-Argyle; rew. Sun.0607

WRISTWATCH lost—Lady's Hamilton; engr. "June Stones"; rew. Lafayette 6683.

WRISTWATCH lost—Gold, Swiss, lady's, vic. Bryn Mawr, Lawrence. Reward. Ard. 0044.

PERSONAL.

IRVING—Please come home. I forgive you. We will start all over again. "L."

HAVE dissolved partnership in Pete and Al's Service Station, 3426 W. 111th-st. Not responsible for any debts unless contracted by myself only. PETER J. ABAZARIS, 3426 W. 111TH-ST.

E. R. SCHMIDT'S boat will be sold for charges unless same are paid within 10 days. MOTOR BOAT SALES AND SERVICE, INC., Dock 36, Navy Pier.

WITNESSES who saw an old lady hit by a street car on Milwaukee-av. and Concord-pl. March 3, 1938, please call at 1649 Milwaukee-av. or phone Humboldt 5285.

PARTNERSHIP of Emerson Marvel and William Osborne is dissolved on this date. Not resp. for debts contracted by any one but myself. EMERSON MARVEL.

HAVE sold Dolly's Food Shop at 1712 E. 71st on Sept. 20. Am not resp. for debts cont. by any one but myself. C. Quinn.

NOT responsible for any debts unless contracted by myself. Joseph Angio, 128 E. 114th-pl.

NOT responsible for any debts unless contracted by myself. Charles C. Donnelly, 7729 Cornell-avenue.

EFFECTIVE today I will not be respon. for any debts contracted by any one but myself. Albert W. Morin, 1550 E. 63d.

NOT responsible for debts contracted by any one but myself. W. J. KLOMP, 636 S. 24th-avenue, Bellwood, Ill.

NOT responsible for debts other than those contracted by myself. EDWARD KOSAR, 2841 S. Troy-st.

RESPONSIBLE for my own debts only. EDWARD C. JOHNSON, 6657 S. Knox.

RESP. FOR my own debts only — Emily Budzynski, 6118 S. Komensky.

BEATRICE—Please come home. You know I'm sick. Must go to the hospital. E.

ONLY resp. for debts contracted by myself. Geo. Foster, 2339 McLean.

THANKS to St. Anthony for request granted. A. M.

CHARLES—Please get in touch with me. —El.

ONLY resp. for debts contracted by myself. Dominick Ulbas, 4107 Arthington-st.

P.—Consider your mother's health. Where are you? Your Sister.

RESPONSIBLE for my debts only. R. B. Jennings, Route 1, Des Plaines.

TRAVEL.

Buses.

FREE MEALS.		FREE PILLOWS.
Los Angeles	$31.50 O. W.	$53.10 R. T.
San Francisco	$32.25 O. W.	$54.10 R. T.
Dallas	$12.00 O. W.	$20.40 R. T.
Phoenix	$27.50 O. W.	$49.50 R. T.
New York	$10.95 O. W.	$17.95 R. T.
Columbus, O.	$ 4.00 O. W.	$ 6.80 R. T.
Detroit	$ 3.00 O. W.	$ 5.00 R. T.
St. Louis	$ 3.00 O. W.	$ 4.50 R. T.
Miami	$17.95 O. W.	$32.25 R. T.
Cincinnati	$ 4.30 O. W.	$ 7.75 R. T.
Atlanta	$ 9.80 O. W.	$17.65 R. T.

ALL-AMERICAN BUS LINES.
514 S. Wabash. Wab. 8300
NORTH SIDE STATION. Hotel Plaza, 1549 N. Clark. Sup. 5286.
SOUTH SIDE STATION. 6716 Stony Island. Dor. 5710.

LOWEST ROUND TRIP FARES. Peoria, $2.50; St. Louis, $4.50; Detroit, $5
DE LUXE MOTOR STAGES,
215 N. STATE. FRA. 0303.

Automobiles.

BOTH READERS AND ADVERTISERS ARE urged to exercise caution in arranging automobile transportation with other individuals. References should be exchanged and carefully investigated.

DRIVE INDEPENDENTLY CALIFORNIA-ARIZONA
Free insurance, free license, free gas; pick your own route; drive 1940 models; share expenses. Come out today to 6201 S. WESTERN-AV.

LOS ANGELES.
FREE TRANSPORTATION for rel. drivers; new cars. I pay your hotel and all car expense. Mr. Miller, Fra. 4740.

SEATTLE, WASHINGTON.
Drive a 1940 car. Take friends or family. No charge for car. We furnish license and insurance. Tour Bad Lands, Black Hills and Yellowstone Park en route. Also cars for Kansas City. Saunder's System, 28 W. Lake. Cen. 1078.

FREE TRANSPORTATION
to California for reliable drivers; new 1941 cars driven singly. We pay all car expense. 82 W. Washington, Rm. 226. Franklin 9780.

LADY furnishes free transportation, good woman driver; Spokane, Oct. 12. Mail references. Box 885, Spokane, Wash.

TO CALIFORNIA—Friday; 1941 Studebaker; take 3 to share expenses. Est. 2031.

DRIVING Denver via Omaha-Kansas City; take 3, shr. expense. Wm. Baum, Kil. 1086.

SEATTLE and N. W.—1940 Buick super sed. Take 2, shr.exp.; leave about 30. Vic.9011.

DRIVING Florida within week—Take driver and 2 passengers. Shr. expenses. Edg. 5430.

DRIVING Los Angeles via Salt Lake City—Take 2-3; shr. exp. Refs. University 5969.

BUSINESS PERSONALS.

FREE marcel daily and Wednesday and Friday evenings. Hair tinting daily and Friday evenings. Finger Wave daily and Monday, Wednesday and Friday evenings. Work done exclusively by expertly supervised students. BEAUTY SCHOOL, 140 N. State, 5th floor.

PALM oil permanent waves—Special, $1.25; Reg. $5 to $10 perm. waves, $2 to $2.75. Work done by advanced students only. Hale School, 162 N. State. Central 5007.

MULTILITH owners—Visit our booth. Photo Lithograph Convention, Palmer House, September 26-28. Save money on supplies. Litho Chemical Supply Company.

SPECIAL croq. permanent $1 complete, incl. shampoo, styled finger wave; Roux hair tint $1.25; expert advanced student work. De Lee, 30 W. Washington. Cen. 8225.

SCIENTIFIC FACIAL, spec. scalp treat., shamp., rinse, set, all for $1.00. AMERICAN SCHL., 9th fl., 30 E. Adams.

LOUETTA—Formerly fitter 10th fl. Venetian Bl., now has Corset Studio, 25 E. Washington, Field Annex, R. 936. Dea. 0115.

READINGS—Persian Tea Shop, 30 N. Dearborn-st. 2d floor.

$3.50 OIL pushup perm., $1; machls., $2; not a sch. Crystal, 5 S. Wabash, R.419. Dea.1872.

SPORTING GOODS.

HIGHEST CASH PRICES PAID for shotguns, rifles, outboard motors. MAGES SPORT STORES, 6216 S. Halsted-st. 4019 W. North-av.

FREE catalog—We buy and trade everything. Klein's, 508 S. Halsted-st., Dept. T.

WANTED—Used bowling balls, ladies' or men's. Aus. 4660 or eves. Col. 8111.

FOR SALE—Brunswick 5x10 gulley pool table; also billiard table. Aus. 4660.

HELP WANTED—MEN.

Stores and Offices.

[illegible]

Boys.

BOYS—With bicycles; gd. pay; 16-17 yrs. for messenger work; 2-3 yrs. H. S. essential; bring birth certificate. Apply empl. mgr., 417 S. La Salle, before 11 a. m.

2 BOYS under 21 for stockrm. and shipping dept.; opportunity for advancement. Write in detail. Address B 214, Tribune.

BOY—Strong, healthy; work in shop; must come from gd. home; state wage, religion, age, natlty. Address M E 352, Tribune.

STRONG boys—18 to 20 years, to learn the process printing trade. Art talent preferred. Minimum wage to start. Address M C 294, Tribune.

YOUNG man—18 to 20, to work in fruit store and deliver orders; refs. req. North Park Fruit Store, 3253 Bryn Mawr.

BOY wtd.—17 yrs., living home, to work days in drug st. Reliable, 1820 N. Clark.

DELIVERY BOY—DRIVE CAR FOR MEAT MARKET. 1757 E. 79TH.

DELIVERY boy—Groceries; steady work; all day. 9 E. Delaware.

Professions and Trades.

AUTO. SCREW machine operator and setter—For B. & S. machine; steady job for reliable man. Allied Screw Machine Co., 609 W. Lake-street.

AUTO MECHANIC FOR PUBLIC garage. 2740 N. Kedzie.

BARBER—GOOD, STEADY. 2136 S. 58th-av., Cicero, Ill.

BARBER—Young man; American; steady work. 6346 N. Claremont-av. Briar. 8657.

BEAUTY OPERATORS—Men or women; expert. Henri's Bty. Studio, 7517½ Exchange.

CABINET makers, cleaners—Exp. radio cabinets. 2512 S. Damen, 4th floor.

CABINET MAKER—Exp. on store fixtures; union. Modern Store Fixt., 107 S. Halsted.

CABINET makers—Union; exper. on Store fixtures. 2601 S. Peoria-st. Vic. 5211.

CHROME PLATER,
EXPERIENCED ON CHROME PLATING. GOOD AND STEADY POSITION FOR RIGHT MAN. MILLS NOVELTY CO., 4100 FULLERTON-AV., CHICAGO, ILL.

CUTTER and grader—Exper. on men's custom clothes; state experience. Address M D 390, Tribune.

DRAFTSMEN.
Large West Side corporation can use three experienced draftsmen on sheet metal products. Preference will be given to men who have had some tool and die work. In reply state age, experience, salary desired and date available. Address M E 135, Tribune.

DRAFTSMAN—Experienced in design of special machinery, tools, and welding. Address M F 144, Tribune.

EDGE setters and lasters—For children's prewelt shoes. United Footwear Co., 123 S. Jefferson.

FINISHING room sanders, cabinet makers, and fly finishers; exp. only need apply. Butler Specialty Co., 1015 N. Halsted.

FUR CUTTER—Exp. all around man pref. Ross Furs, 1312 Chicago-av., Evanston.

FURNACE MAN—Nonunion; must know installation. Phone Rockwell 3846.

GAS station attendants [2]—Large super-station; must be exp. 2619 Warren-blvd.

HAIR STYLIST—First class salon; near North Side following preferred. ADDRESS M D 173, TRIBUNE.

JOB Linotype operator—Trade plant experience; union shop. Phone Main 2363. Rockford Typesetting Co., Rockford, Ill.

LEATHER glove cutter—Exp.; steady work. Advance Glove Mfg. Co., 215 W. Ontario.

MACHINIST—Expd., S. & S. machine; steady. Address M D 360, Tribune.

MAN—Exp. on Venetian blind installation. Hollywood Blinds, 720 W. 79th-st.

MATTRESS maker—Exper.; also upholsterer on studio couches and arms and upholstery press operator. Apply at 1234 N. Halsted, or phone Michigan 5050.

MATTRESS Fillers—Experienced. Apply H. & L. Bedding, 638 W. North-av.

MILL work—Detailer exper. in taking measurements at bldgs. and preparing shop orders of stocks and special nature. Address M D 396, Tribune.

OPERATOR—Staude glue machine, 1st class. Box Makers, Inc., 2555 W. Diversey.

PLASTIC MODEL MAKER—Plain and ornament, exp.; piece molds, scale mdls., cement, pottery; anywhere. Address S 376, Tribune.

POLISHERS and buffers—Experienced; A-1 men on die casts. Night work. Address L S 150, Tribune.

POLISHERS AND BUFFERS—EXP. ON DIE CASTING. 2807 S. MICHIGAN.

POLISHERS and buffers—Must be experienced on lamp parts. 2756 S. Trumbull.

PRECISION GRINDERS
INTERNAL AND EXTERNAL EXPERIENCE. FOOTE BROS. GEAR & MACHINE, INC. 5301 S. WESTERN-BOULEVARD.

PRESSER — Expd., machine, on silks and ladies' heavy garments for dry cleaning plant. 1529 Howard-street.

SERVICE man—On stokers, oil burners, and other heating equip.; must be exp. and have tools and car. State qual. and salary. ADDRESS M C 295, TRIBUNE.

SHEET metal mechanic—Accustomed to close work. Call Wel. 7220, 5 to 7 p. m.

SHOE edge trimmer and finisher. 325 W. Madison-st., 3d flr.

SHOP mechanic—Man who has had some shop mechanical experience. In reply give age, previous employment, and kind of work done. Man with auto repair exper. might qualify. Address L D 496, Tribune.

SIGN painter—For theatrical display. ADDRESS M D 170, TRIBUNE.

SPRINGERS—Exper., piece work. Rockola Mfg. Corp., 3232 Chicago-avenue.

TOOL makers and Ingersoll mill machine hands. State exper. and phone. Address M F 552, Tribune.

TRUNK makers — Experienced. Apply at Hercules Trunk Works, 868 Milwaukee-av.

UPHOLSTERER—Must be first class. State previous exp. Address L M 547, Tribune.

UPHOLSTERER'S apprentice—Some exp.; state age and sal. Address L H 156, Tribune.

WASHING mach. repair man—Expd.; must have excel. refs.; state sal., age, religion and nationality. Address L E 162, Tribune.

AMERICAN citizens—Wanted three draftsmen familiar with power plant design and modern piping. Give experience records. Address Siems Drake Puget Sound, Seattle, Washington.

MAN with knowledge and plant experience in mustard making. Write full particulars. Address M C 296, Tribune.

The Tribune offers special rates to persons who advertise for positions. For information and assistance in writing an advertisment stop at the Want Ad office, Madison and Dearborn-sts., or in the lobby of Tribune Tower.

Pharmacist.

PHARMACIST—Regist. or assistant; relief work only; refs. 2137 N. Central Park-av.

Clubs, Hotels, and Restaurants.

BUS boys—1½ hrs. for meals only. Arcade Cafeteria, 32 S. Clark-st.

SODA FOUNTAIN MEN. FOUNTAIN MANAGERS
with experience only. Steady employment. Opportunities for advancement. Age 20 to 35; salary $20 to $22.50 per week and up according to experience. Apply Wednesday, Sept. 25 only, 208 W. Washington-st., 3d flr. Mr. Kleihauer, from 9 a. m. to 2 p. m., or write to the above party.

HELP WANTED—MEN.

Clubs, Hotels, and Restaurants.

YOUNG man—Exp. in Jewish restaurant and delicatessen. 4759 Sheridan-rd.

ITALIAN CHEF—Experienced. Apply evenings. 7466 Irving Park-boulevard.

Salesmen.

AUTO SALESMEN.
Have opening for 2 salesmen to sell new Packards and used cars. Small sales force with unlimited opportunity to make big money. Prefer men with some automobile selling experience. Drawing account, comm. and bonus. See Mr. Kirkpatrick. HILL MOTORS, Packard Dealer, 4550 Washington.

AUTOMOBILE SALESMEN.
Real opportunity for 2 used car and 3 new car salesmen with successful selling record, to connect with live organization located on a red hot corner; small sales force; equal distribution of floor time; transportation and gas allowance; liberal commission setup with generous bonus plan. Apply to Roy Thompson. MONTGOMERY FORD, 2300 MADISON.

AUTOMOBILE SALESMEN.
Have openings for two experienced salesmen in the low-price field. This is an exceptional opportunity as the new 1941 Ford will lead the field this year. Demo., gas allowance, bonus and comm. See MR. HEROLD. HEROLD-LANDY MTRS. 4117 Broadway.

AUTO. salesman, at once—Ford, Mercury, Zephyr Dealer. Experienced, able to close deals. Salary and commission. 9002 Ogden, Brookfield. See Mr. Heinz.

AUTO salesmen—To sell new and used cars for authorized Ford dlrs.; estab. 20 yrs. Salary. State full particulars and past exp. ADDRESS M F 143, TRIBUNE.

AUTO salesman—Used cars. Must be expd. Comm. Have following. 1842 S. Michigan.

BATTERY salesman—Exp.; solicit business in Chicago for national concern; salary. Only experienced man need apply. Address L N 388, Tribune.

CHRISTMAS CARDS.
50 FOR $1—WITH NAME.
Show large variety lovely designs. Sell almost on sight. SENDER'S NAME IMPRINTED. Get FREE SAMPLES. Also big selection $1 box assortments. Up to 100% comm. Exp. unnec. Call or write.
WETMORE & SUGDEN
7 W. Madison, Rm. 1407. Ph. State 7629.

CHRISTMAS Cards. Why experiment? Make biggest earnings from start with sensational Wallace Brown "3-way-profit" line! Gorgeous De Luxe Personal Cards, Stationery; 8 magnificent, fast selling Box Assortments, and new marvel-value LOW PRICED personal line. All fast sellers—big profit makers. Experience unnecessary. SAMPLES FREE. Call or write Wallace Brown, 36 S. State-st., Dept. CT.

CHRISTMAS cards—Best $1 sellers with name printed. Also big album; 9 box assortments; free sample; comm. Call or write. STAUDER, 82 W. Washington, Rm. 528.

COSMETIC salesmen—Except. sales plant; big profits; side line or steady; protected terr.; confidential; big drive; comm. Address M F 142, Tribune.

GROCERY salesman—With car; experienced; drawing against commission. Interview Thurs. 9 to 11. 205 W. Waker, Rm. 217.

HOME INSULATION
salesmen, two men who are not afraid to work; should average $50 week in commission. Start immediately under trained men and be ready for the winter season. Armitage 0909 for appointment.

MAG.-salescard. 21-25. $2 day guar., $25 wk. com. poss. Cons. mdse. R. 425, 809 Madison.

METAL finishing salesmen—Exper. unnecessary. Repeat bus. Comm. Rock. 2323.

National Automotive Service
A national organization wants 3 specialty salesmen. Must have selling ability and knowledge of the modern automobile. 80,000 satisfied customers is our guarantee. Men should earn $5,000 per yr., comm.; earnings immediate. Must have car and be willing to travel. See Mr. Jordan, Admiral Hotel, 909 Foster, 10 a.m. and 2 p.m. only.

OIL burner salesman—Sell heating oil. Liberal comm. Feldman, 544 W. Roosevelt.

PHOTO-ENGRAVING Salesmen — Only those who have active accounts need apply. Salary. Revere Photo Engraving Co., 712 Federal-street.

EXPANSION of sales force has created several vacancies [one local] on staff of well-established water treatment company. If you have had successful engineering sales experience and can otherwise qualify, your application will be considered if full details are given. Your earnings are limited only by sales produced. Commission. Write Sales Manager. Address C B 13, Tribune.

RESPONSIBLE POSITION
open through our household appliance dept. Permanent; good future; advanced weekly percentage; car essential. Apply 10:30 a. m. Wednesday. Employment Dept., 4th floor.
WIEBOLDT'S,
Ashland, Monroe and Ogden.

2 SOLICITORS WANTED
for special assignment with a responsible mdse. concern. Pleasing personality and good character essential. Salary and comm. to start. Call Employment Dept. 10 to 2 p. m. 2237 W. 39TH-ST.

WANTED—MAN TO SELL SMALL FARMS. Between 40 and 55 years of age. Close to city limits, with new homes; prefer those who haven't been in real estate work before. Must have car; very good percentage. Full co-operation, including inquiries that are fresh and fertile. Apply Clyde Lloyd, 33 W. Washington-street.

DISTRICT MANAGER.
We are paying larger profits. Our insulating business has increased to the point where we can use 3 closers on comm. and bonus basis, to whom we will furnish leads and canvassers. State age and telephone number. Must own car. Address M F 551, Tribune.

2 EXPD. SOLICITORS
for special credit savings plan; personal gain to every customer; many men selected have doubled and tripled their earnings. Salary plus bonus. Apply West Side Division, 10 to 2 p. m. 2656 W. North-av.

OLD established corp. wants 4 men; travel; work small towns. Central states. Transportation and expenses furnished; $45 weekly sal. guar. plus bonus. Men either experienced or qual. as perm. representatives; fin. adj., Mr. Lawrence, Room 568, Transportation Building.

ROAD SALESMAN—With car; a money making proposition where knowledge of small towns counts. A service with demand and appeal. Mgr. will train in field. Can earn $65 up weekly, bonus and comm. Pay daily. Financial Adj., 210, 343 S. Dearborn.

COLORED MEN.
Neat, willing workers for order dept. Nationally known food products. Pay rate better than average; comm. and bonus. Gd. future. Apply 8-10 a. m., 4311 Indiana.

SALESMEN—Expd. on submitting proofs of photos for approval and closing orders. Drawing account and comm. Car helpful but not necessary. Suburban and road work. 813 W. Lake-st., 2d floor.

IMMEDIATE EMPLOYMENT for special crew sales in suburban terr. Over 25, able to get along on $21 weekly until estab. Salary and comm. Daily drawing if needed. Furn. Apply 10 to 2. 3038 Lincoln-avenue.

MEN—Gd. appear. with cars; gas adv.; big comm.; take orders candy in beaut. cedar chest box for holidays; factories, offc., etc. Big hit. Address B 202, Tribune.

TWO young men for circulation dept. Local office of national publisher. Permanent comm. Ask for employment mgr. Rm. 400, 205 W. Wacker-dr.

SALESMEN WANTED—To sell new $1 line of men's wearing apparel; first quality merchandise; 30% comm. Apply Mr. Hanes, 126 N. Wells.

SALESMEN—To place 1940 Wurlitzer Phonographs in taverns; immediate delivery; $5 paid upon installation. Newport Music Corp., 1348 Newport-avenue.

SELL NYLON HOSIERY DIRECT.
Full or spare time. Should average $30 weekly adv. commission. Room 1014, North American Bldg.

HIGH school grad.—To work with direct haberdashery sales manager. Transportation furn. Will pay about $22.50 weekly adv. comm. Apply Rm. 1014, 36 S. State.

YOUR own local shoe business—Free outfit. Big commissions, bonus shoes. 208 styles, $2.95 up. Experience unnecessary. Tanners Shoes, 1969L, Boston, Mass.

3 SALESMEN.
House to house for specialty premium deal. HUSTLERS can go to town. Salary and comm. 3022 Lincoln-av. a. m. only.

SOLICITORS, 2—For roofing and siding; draw. acct. against comm. Opp. for advancement. Call betw. 9:30 and 11. Municipal Construction, 6503 Cottage Grove.

MFRS. representative for Met. Chicago area now contacting elect. jobbers, dealers. Rep. Fluorescent Ltg. Mfr. Low prices. Comm. WILSON CO., 11 E. Hubbard.

COLORED men earn $3 per day comm. and bonus. Take orders for Cosmetics and incense. 2241 Indiana-av., 4th floor.

YOUNG man, 17-21, neat appear., by lge. publ. for subscrip. order dept.; aver. $5 day comm., bonus. 202 S. State, R. 1424.

APPLIANCE salesman—To work with exp. closer; must come well recommended. Salary and bonus. 4912 Madison.

MEN [3]—Leave city at once with trav. magazine crew; comm., bonus. Apply Sales Mgr., 8-9 a. m., R. 517, 58 E. Washington.

3 BOYS—Neat, H. S. grads.; order dept. Meredith Pub. Co.; sall., bonus; adv.; apply 8:30 a. m., 208 W. Washington, Rm. 703.

SALESMEN—Call on taverns, solicit locations for our Skee Ball alleys; pay comm. every day. 2512 Irving Park.

SALESMEN—$3 to $5 day comm. selling food spec. to homes; 1,000 est. customers on each route. 4504 Cottage Grove-av.

SALESMAN to travel for publishing concern; single, 30-40; salary and expenses. Central 3820 for appt.

5 ROOFING and siding salesmen—To contact home owners; out of town work; comm. and draw. Lawndale 8485.

SALESMAN wanted to carry side line Men's Neckwear for large New York manufacturer. Address C B 22, Tribune.

AVERAGE $6 day profit.; exp. unnec.; order dept. 2800 Milwaukee. Fuller Brush, 8:30-10.

PART time salesman—Large heating oil firm. Liberal commission. 544 W. Roosevelt.

CLOSERS and canvassers for roofing and siding; draw. and comm. 8019 Exchange-av.

MEN or women—Capable of contact, quan. buyers of skin lotion; gd. com. Hyd. 6772.

ADV. spec. edit. men—Only hi-class apply; leads furn.; com. Address L K 54, Tribune.

HELP WANTED—MEN.

Salesmen.

NEW FIELD OF ENDEAVOR
Will Interview 9 a.m.-4 p.m.
for the ambitious man who would like to be in business for himself, but does not have the capital to start.
If you are married, over 25 years of age, have an established residence in Chicago, and can furnish good character references and record of past employment, we will be glad to talk with you regarding this new business. We will give a complete outline of our plan and a thorough presentation of our electrical unit.
We will furnish stock and finance your business for you. Percentage earnings can run from $2,500 to $5,000 per year, increasing with experience.
We want only serious minded men who are willing to work hard for a good income.
Empl. Dept., 203 N. WABASH, Rm. 618.

OPPORTUNITY
For man with car to start immediately with large national concern. Products are sold thru qualified appointments only; direct to consumer. THIS IS POSITIVELY NOT CANVASSING. Work is dignified, respectable, and man must furnish acceptable references. Earnings around $150 mo., percentage-bonus, and expense arrangement. Apply Thursday before noon. CENTURY METAL CRAFT CORP., Suite 304, 536 Lake Shore. Op. Navy Pier.

2 MEN—AT ONCE.
Neat appearing; electrical appl. dept.; appliance experience unnecessary. Training will enable new men to produce good percentage earnings at once. Canvassing not required. Married men preferred. Car essential. Apply training dept., 13th floor Wednesday 10 a. m.
MANDEL BROS.

AN 82 YEAR OLD
ordinary and industrial life insurance company offers an exceptional opportunity to married men between 25 and 40 years. GUARANTEED SALARY AND COMM. Men selected have unlimited possibilities of earnings and promotion.
MONUMENTAL LIFE INS. CO.
11005 S. MICHIGAN-AV.
503 S. Oak Park-av. Oak Park, Ill.

ATTENTION MEN OVER 35.
Real estate offers men over 35, who can finance themselves and have a car, an opportunity to make big money, especially in the suburban home, acre, and small farm field. No experience nec., we train you. Live inquiries, best co-operation and liberal comm. Apply 11 to 1.
FRANK E. MERRILL,
Room 417. 111 W. Washington.

ESTABLISHED ROUTES.
We want 4 good men for established food routes that have been paying from $25 to $30 per week comm. Not a gold mine, but by working consistently 8 hrs. each day you can assure yourself of a permanent income with no layoffs. Apply 2220 N. Western-avenue or 810 W. 76th-street.

IMMEDIATE OPENING for 2 experienced wholesale radio and appliance salesmen in expanding Chicago branch of AAA-1 national organization. Opportunities for earnings and advancement best in decade. Drawing account against commission arrangement. Car necessary. Write in confidence complete experience and sell yourself in letter. Address M F 141, Tribune.

HOME STUDY—Personal Instruction Salesman Wanted. Experienced, Energetic Man can earn good income. Chicago territory. Must have car. Leads Furnished. Liberal Commission. Write, giving experience and references, J. J. Sher, Federal Schools, Inc., Minneapolis, Minn.

Agents.

MAN WANTED for Rawleigh Route of 800 families. Write today. Rawleigh's, Dept. ILL-128-SA, Freeport, Ill.

Miscellaneous.

YOUNG men—18-22 years; expd. or inexperienced for gas station work. Full time or week ends. North, West, and far South side jobs. Apply Wednesday 2-5 p. m. Oklahoma Oil Corp., 4533 Roosevelt-rd.

ORGANIZER wanted—Versed in modern music, fine radio and modern orchestra contacts, as sectional manager new music company; comm. basis; references. Merrels & Company, 179 Kenyon-st., Hartford, Conn.

LAUNDRY ROUTE SUPERVISOR.
Experienced in handling men and increasing business. Address M E 134, Tribune.

YOUNG, neat, pleasant personality, make studio contacts; small salary to start. Apply 8 a. m., 1575 W. Ogden, Room 2.

MAN—As working partner in going letter shop. No investment. Jewish preferred. Address B 129, Tribune.

BALER—TO BALE WASHED WASTE RAGS. MUST BE EXP. GOOD WAGES. REGAL SUPPLY CO., 2709 S. Crawford.

TRACTOR, driver-owner for local pick up work. Address M D 398, Tribune.

YOUNG MAN with late De L. 4 dr. sedan—assist sales mgr. Exc. opp. Sal. Del. 3107.

BOY—Strong; for general work; white. 207 E. Grand-av., 1st floor.

FURNITURE movers, packers, chauffeurs—Exp. 412 So. Wood-street.

If you have not found the kind of position you are looking for, read the Salesmen Wanted Ads. Earnings of salesmen are unlimited and many concerns are looking for inexperienced people whom they can train.

Employment Service.

SALARIED POSITIONS
$2,500 to $25,000.
This thoroughly organized advertising service of 30 years recognized standing and reputation carries on preliminary negotiations for positions of the caliber indicated above through a procedure individualized to each client's personal requirements. Several weeks are required to negotiate and each individual must finance the moderate cost of his own campaign. Identity is covered and if employed present position protected. If your salary has been $2,500 or more send only name and address for details.
R. W. BIXBY INC.
141 Delward Bldg. Buffalo N. Y.

COST ESTIMATOR.
Must be familiar with machine tool work and freight car production.
Indiana State Empl. Serv.,
423¼ FAYETTE-ST. HAMMOND, IND. NO FEE CHARGED.

Executives & Technical Men.
Contact employers through our confidential and effective methods. Inquiries invited. THE NATIONAL BUSINESS BOURSE. Established 25 years. 20 W. Jackson-blvd., Chicago.

VOCATIONAL GUIDANCE.
based on test results. Laboratory of Applied Psychology, Central 7056, Suite 434, 160 N. La Salle.

SALARIED positions are being secured thru our letters for many people; $2. B. H. ALLEN, 122 S. Michigan, Rm. 916.

Employment Agencies.

UNIV. GRADS., $100-$125.
Several excellent openings for Jr. Sales and Administrative work.
CREDIT MAN: Wholesale Exp. $200
PERSONNEL MGR.: Mfg. Exp. $300
CREDIT DEPT. ASST. .... $110-$125
FLOORMAN: Ready to Wear Dept. $25 Wk.
FACTORY ACCNT.: Univ. Grad. $175
FORD FLEET MGR.: Tropics $225
SALES & SERVICE CORRESP. $100
MDSE. CHECKERS: Mail Order Exp.
TYPIST-Biller: Mail Order Exp.
BURROUGHS ACCTS. RECV. BKPR. .. $125

5 FOOD SALESMEN, $200.
Age 28-35; good sales records.
Glader Corp., 110 S. Dearborn

20 SALESMEN 20
Ages 25 to 32. Some College and two or more years dealer sales experience. National organization, excellent opportunity. Interview Thursday. Salary $125-$175.
Travel. Aud., Single, 36-40 .... $175
Sr. Acct., Perm., 35-40 .... $250
Sr. Acct., Perm., Review Wk. $300
Hse. Atty., 30-35, Bus. Exp. $300
O. S. D. Clerk, 24-25 .... $22
General Off., 25-27, Married $150
Sales Corresp., B.A. degree, Bldg. Mat. $100
CONSOLIDATED AGENCIES, INC.
11th Floor, 209 S. State-st.

STATISTICIAN
for market research; over 30 years... $250
STENO.-BKKPR. .... $90-$100
JUNIOR STENO.; some office exp. $65
GENL. CLERK: age 22-26; good typist; neat penman; some college accts. training pref. $90
CREDIT COLLN.; under 28; some coll.; travel $90
SINCLAIR-MASTERSON,
120 S. LA SALLE.

INST. 2d ck. $65 r.b. | Houseman ..$30 r.b.
Chef's hlpr. $40 r.b. | Col. dishwshr. ..$50 b.
Yng. machsts. lit. exp. lathe, bench, milling machine; good opportunity 60c
Carpenter ....75c | Young. fcty. .$18-$21
Milling mch. 80c-95c | Boys, lamps..30c-40c
Radial drill. 80c-85c | Cabntmkr., store..60c
Bench hds. 80c-95c | Millwright 85c
Farm hands. $35-$40 | Pol.-buffer 80c
Janitor ....$40 r.b. | Blocks, fin. 60c
Spec. mchst. $100 b. | Painter, S. Side; card.
MORRELL AGENCY, 306 W. Madison-st.

FACTORY BOYS, NO EXPER.
Floor mldr., stl. — Punch press op.
Lathe hd. t. r. — Hand screw op.
Sht. met. mech. — Spot welder
Machinists — Radio assemb.
Shear hand — Milling mach.
Polisher and buff. — Arc weld. tnks.
CERTIFIED 30 N. WELLS.

SMALL LOAN CREDIT MGR. .... $200+
PROPERTY MGR.—Apartment exp. $200
ASST. TO BANK CREDIT MGR. $150
GENERAL BANK MEN $150
TRAINEES, Sm. loan or finance $100
BOYS, 17-19; attractive positions .... $65+
Financial, 111 W. Jackson.

PRIV. COUPLE, NO EXP. NEC. ....$75 R. B.
Cple., r. hse., wkg. hskpr., main., $90 apt.
Paint sprayers. — Liq. sales, no exp.
Delv. boys ......$12 | Bus boys
Dishwashers ......$50 | Hotel clerks $50
NORTH SIDE EMPL., 4802 BROADWAY.

BIGELOW PERSONNEL, 20 W. JACKSON.
H. S. grads., 23-25 yrs.; ship. dept. $22.50
STENO.—Accts. payable; yng.; S. W. $20
STENO.—BEGINNER; LOOP $16
Office boys—1940 grads.; clean cut $15
OTHER GOOD POSITIONS OPEN.

PLANT ENGR., MFG. $300
2 machine designers .... $275-$325
Interview today, our office on above.
Timestudy and cost engineer $200
HARRISON PERSONNEL, 20 W. JACKSON.

HELP WANTED—MEN.

Employment Agencies.

O'SHEA
A NATIONAL INSTITUTION.
18th Successful Year.
FACTORY MGR. [mach'y]; able to take compl. chge. under gen'l mgr. $5,$6,000
MACHINE SHOP SUPT. [mach'y mf.] loc. about 100 mi. from Chgo.; perm. $3,600
TOOL & DIE ENGINEER, work between Engr., Tool Rm. & Operating $3,000
PRODUCT & PARTS DESIGNER, mechanical; Chicago; permanent $3,000
PLANT LAYOUT ENGINEER; Michigan; permanent $3,000
3 MACHINE DESIGNERS, medium and small parts $3,000
TIME STUDY ENGR. & SOME ESTIMATING, heavy mach'y, Chgo., perm. $2,400
TIME STUDY ENGR. [process], very good opportunity, steady $2,250
SAFETY ENGINEER with a well known firm $2,400
ESTIMATOR, mechanical, heavy mach'y, loc. in Chgo.; starting salary $2,400
4 Mech. Draftsmen, $2,400 Up
1 JR. MECH DRAFTSMAN $1,500
FOOD SPECIALTY SALES to high class retail trade $125
3 COLLEGE MEN, sales background, age 24-26, leave city, car furnished; expenses and $100
CORRESPONDENT—
Age 25-30, able to read blueprints. $150
JR. CRED. MAN, 2-3 yrs.' whlse. exp. $130
FANFOLD BILLER, good hours $100
TECH. HIGH SCHL. GRAD., age 19 ....$70
YOUNG MAN WITH CAR, collecting and servicing; expenses and $65
Gordon Press, Several, 50c.
COMPOSITORS, two-thirders 50c
Little Giant ....$25 | Kluge press $25
3 GAS STATION MGRS. $30.
[8] GROC. CLERKS, some exp. ...$18-$25
Liquor clerk. $22.50 Drivers, young $20
Dinner Cook, Out City, $150.
LOW PRESSURE ENGR., hotel. $100, r., b.
COUPLE, janitor and maid .... $75, apt.
COUPLE, roadhouse .... $70, r., b., l.
LIBRARY PAGE BOY .... 35c hr.
HAMBURGER BOYS, no exp. ..$50-$60, m.
DISHWASHER, club .... $50, m.
HOTEL CLERKS, $75-$90.
Soda fntn. ..$18-$25 Grill men ......$21, mls.
Vegtbl. man $50, m. Countermen $18
Hamburger men $18 Janitor $15
Rest. porter, $12, m. Bus boys. $12-$15, m.
Radio Serv., Fair Exp., $30.
10 TOOL & DIE MKRS. [mfg.] ..90c$1.15
Gen. machin's. 87½c | Bench machin's.....85c
2 punch press.55c | 3 sprayers .... Open
Sew. mach. rep. $35 | 2 polish-buff. 90c
2 cab't makers. 90c | Truck helpers......$15
Boy, drafting ...$15 | 4 stock boys........$15
9 fact. boys. $14-$18 | 3 [wood] boys......$14
Working Foreman, $50-$55.
ENGINEER [stationary license], maintenance work .... $40 wk.
Machine opers. ..90c | Rivet makers ...... Open
GARAGE JOBS—ALL LOCATIONS.
O'SHEA, 64 E. Jackson

FACTORY MGR., $10,000.
Screw machine products manufacturing.
50 Dftsmn.-Dsgnrs., $185-285
Immed. openings for drftsm., dsgnrs., expd. in refineries, packing houses, or chemical plants. Must be able to do piping, struct., electrical, or sanitary layout. Transportation and expenses paid to job. Bring samples of drawings. Salaries, $185-$285.
Ind. Engr., Grmnt. Mfg., $5,000
ROLLING MILL SUPERINTENDT. $6,000
SALES, Auto tire or access. exp. ..$1,560
SALES, Chicago wholes. groc. exp. .$1,560
AUTO PARTS COUNTER MAN $1,170
PACKER, Auto parts experience $780
6 POLISHERS AND BUFFERS. 70c.
BOYS, CABT. ASSEMBLY EXP. $16.
Tool and die..$1.10 | Boiler welder $1.25
Jr. tool and die. 85c | Milling machine ...90c
B-S Auto screw. 90c | Repair machnst. 90c
Lathe hands ....70c | Centerless grind. 75c
Sprayers ....70c | External grind 70c
Hand screw ......60c | Punch press oprs. 40c
Spring coilers ...60c | Lamp wirers 35c
Radio service ....$25 | Errand boy $15
Boys, Fact.-Mach. Shop, $14.
Baker ....$25 | Grocery clerk $18
Baker's helper.$18 | Delivery boy $15
NITE GARAGE MAN, DRIVE. $15+.
HOTEL CLERK: 8 hrs.; out of tn. $75 R.B.
Nite htl. clerk..$50 | Fountain mgr. ......$25+
Cook ....$30 | Soda dispenser $20
Carver ....$22 | Union painter. $8 day
Hamburger man. $21 | Counter man $15
Dishwasher ......$14 | Bus boy $14
YOUNG MEN, learn restaurant work. $15
COUPLE, houseman and maid........$75, apt.
202 S. STATE-ST. 9TH FLOOR.

WABASH AGENCY
SAFETY ENGINEER—Pay roll audit, plant inspection oppor. $200
SALES PROMOTION Editor financial journal; good typist .... Sal. open
SALES ENGINEERS—Juniors E.E. or M.E. to train for sales future $125
Bkkpr.-Steno., $110.
TYPIST BILLER—Opportunity $110
RECORD CLERK—Rapid typist $110
CLERK—Good at figures; typist $75
FANFOLD BILLER—Perm. $110
OFFICE BOYS—Age 18-19; h. s. grads. $60
SALESMAN—Shoe exp. necessary .... Open
SALESMAN—Foods; future .... $125+
25 BOYS, 30c-40c.
EXP. OR INEXP. SHOP, FAST., ETC.
MAINTENANCE—Convey or exp. 60c
3 MACHINISTS—Mfg., s. w. 65c
15 WELDING school grads. 35c
7 SHOP BOYS—N. W.; some exp. 35c
5 BUFFERS, Casting exp. 90c
4 BOYS—Some punch press exp. 40c
Cutall oper. ......60c | Sander and filler .40c
Boy—Drive trk. $14 | Handscrew 70c
PAPER CUTTER, $30.
PRESSMAN—Harris offset $45
PRESSMAN—Cylinder; steady $35
PRESSMAN—Kelly B. lockup $35
PRESS—CYL.; Thompson die cut $30
BOY—Folder and stitcher; exp. $16
OPAQUERS and strippers. Steady $20
BAKER—COOKIES, $25.
Baker's helper. $16 | Kitchen boy $55
Pot washer ....$14 | Soda fount. $18
S. o. cook ......$18 | Delivery boys $18
Triangle, 25 E. Jackson
PRODUCTION SUPT. $350
Jr. Draftsmen with machine shop exp. for laboratory experimental work; pref. men with univ. training. $25-$30.
UNION AND NONUNION PAINTERS.
10 Factory Boys, $12-$16.
10 Asst. Shipping Clerks, $16.
Yng. lathe hands.50c | Pol.-buffer, mfr. 50c
Core makers ...P.W. | Bench mach. 80c
Die makers, mfg. $50 | Tool maker $1
Punch press ....50c | Inspectors 80c
Radial drill ......80c | Grinders 80c
Sprayers ....60c | Blacksmith 75c
Spot welder ......45c | Power brake 75c
Plater's helper. 35c | Paper cutter 45c
Bookbindery Help, 40c-50c.
BOYS—GLUEING EXP. $16
ALL TYPES LAUNDRY JOBS.
Garage-Gas Station Jobs.
G. M. AUTO PARTS MEN .... OPEN.
Gas attend. ......$25 | Garage boys $11
Auto mech. ......$30 | Mechanic hlpr.
Car Hiker. | Sander-rubber $18
CAR WASHERS AND GREASERS.
Hamburger boys. $13 | Houseman $70
Dishwasher ......$12 | Filo. bus boy $50
PROGRESSIVE,
11TH FLOOR. 202 S. STATE.

6 MARRIED MEN, 30-40.
Train for shore store mgrs.; exp. pref.
3 DEPT. MGRS.; sporting goods; tires; auto access.; heating exp. $175
DRAFTSMEN—Some exp. $85
21 BOYS
No experience necessary; steady.
4 sheet metal mechanics 60c-75c
10 polishers and buffers; any experience.
Caretaker; lodge; middle-aged ...$30 R.B.L.
Griddle men ....$85 | Fountain men $20
Dishwashers and bus boys .... $12 B.
CADILLAC AGENCY
5TH FLOOR. 220 S. STATE.

SALES AND SERVICE CORRESPONDENT, $100; SECRETARY, 150 words, $150; TIMEKEEPER, mfg., $100; ENGRS., mech., elect, $100-$150; U. GRADS., pref., $100; INVOICE CLERK, $75; SPECIALTY SALES, $150; TIME STUDY, $150; STENO., train for sales, $120; SALESMEN, U. grads., 25-30, high grade, $100; OFFICE BOY, clean cut, 18-19 yrs., $70.
OCCUPATIONAL, 310 S. MICHIGAN.

10 HUSKY, factory, married men $20
Office boys ......$12 | Tool die $1.10
Auto pts stock...$25 | Milling mach. 90c
Garage floor ....$21 | Lathe hands 85c
Auto hikers ......$15 | Planer hands 90c
Farm hands, $35 r.b. | Punch press 45c
Counter boys ....$18 | Grinders 80c
Fountain boys....$18 | Polisher, buffer 70c
Bus boys ....$12 | Rip sawyer 60c
Kitchen hlp. $35 r.b. | Hand screw $15
Cook, carver ....$20 | Shop boys 40c
BUSCH AGENCY 184 W. Washington.

MESSENGER BOY—Amer., Prot., 5 days. $14
Hotel and rmg. hse. couple ..$75-$100 & apt.
Union and non. paint and paperhangers.
Bell Boy—8 hours........Good tips + $25
Elevator boys... $60 | Hotel clerks ..$60-$90
Garage ....$18 | Carvers $25
Gas attend.—No grease; 8 hr. nights $18
Gas attendants—Exp. H. P. G. ....$18 up
Polishers and Buffers—N. and west. 75c-90c
NO. SIDE CONSOLIDATED, 1001 Leland.

2 POL. AND BUFF.; LITE WK.; 60c
Parcel post ck. $15 Shipping helper $17
BOYS—18-25 YRS.; DRIVERS .... $15-$18
AUTO PARTS MAN—PONTIAC $25
AUTO MECHANIC HELPER $20
GARAGE FLOORMAN—DAYS $20
AVAILABLE,
343 S. DEARBORN, 2d Floor, Room 204.

HOTEL CLERK, $65.00.
Fount. man ...$18 Hotel cple. $60, apt.
Grocery clk. ...$18 Del. boys .... $10-$12
GRILL MAN, $18-$20.
UPTOWN EMPLOYMENT, 4750 Broadway.

Power Brake ......65c | Truck Washer $30
Col. helper dogs. | Carpenters $1.25
Pol.-Buffers .75c-$1 | Laborer; factory .45c
Farmhands ....$45 | Stable Help; no exp.
BOYS; no exper. | Punch Pr. Gang. 55c
Un. painter ....$1 | Acet. welder 70c
GREAT NORTHERN, 337 W. MADISON.

OUTSTANDING H. S. grads, age 18........$65
RAPID TYPIST, H. S. grad. $65
BOYS, Husky H. S. grads, for stockrm. $14
RELIANCE, 32 N. STATE, RM. 1517.

WADDELL-WINN, 1 N. LA SALLE.
10 office boys; loop; Gentile; under 18.

HELP WANTED—MEN.

Employment Agencies.

MECH. ENGR.—Development $250
MECHANICAL ENGINEER—Yg. $150
TIME STUDY—M. E. GRAD. $150
I. B. M. TABULATOR—Alphabet $100
STENO., GOOD TYPIST—Some Acct. $80
BOOKKEEPER—Full charge $110

16 FACTORY BOYS
30c-35c Hr., steady. ALL KINDS OF JOBS.
RADIO SERVICE.
5 YOUNG SPOT WELDERS $15
4 RETIRED MACHINISTS—60 yrs. old. $25
10 ASSEMBLERS.
MEN BETWEEN 50-60 YRS. OLD ...60c
MILLING MACHINE—1 YR. EXP. ...60c
PLANER HAND—1 YR. EXP. 60c
5 SPRAYERS.
BRUSH MAKERS, $25.
JR. MACHINIST—1 YR. EXP. 60c
SHEET METAL HELPERS 42c-45c
PUNCH PRESS, 40c.
BOOK BINDERY HELP
Age 20-60 yrs.; exp. men or helpers.
STEADY WORK; 40c-50c+Overtime.
ENVELOPE FEEDERS, P. 2, steady. 40c
POST ENVELOPE PRESSMAN........40c-45c
Little Giant ....60c | Baum Folder 70c
ELDERLY COMPOSITOR, steady. 40c-45c
PAPER CUTTER, 25-35 yrs., steady. 60c
2 MILLER PRESSMEN, steady 60c
MILLER HISPEED PRESSMAN, yg. ...$22
MILLER 2 color PRESSMAN 90c
GORDON FEEDERS, 40c-50c.
Bread baker ....$25 | Baker's helper $16
Cake baker ......$25 | Appr. baker $12
Fountain ....$16 | Bus boy $12
Dishwasher ......$14 | Grill $18
ALL TRADES AGENCY
343 SOUTH DEARBORN. 4TH FLOOR.

SALES PROMOTION, RADIO $5,000
SALES PROMOTION, DIESELS $3,600
SALES TO BAKERS, Chicago $175
SALES FOODS—Age 25-28 .... $150
Multigraph op. $100 | Ledger clerk $125
PRINTERS, SEE WEAVER
COLT FEEDER, must be A1 .... 80c
GORDON FEEDERS, several $15-20
CYLINDER pressman, cardboard 80c
KELLY NO. 2 PRESSMAN $40-50
STAUDE glue mach. oper. .... Open
2-3 COMPOSITORS, SEVERAL .... $16-$24
CYLINDER FEEDERS, several 85c
2 Color Simplex Asst., 70c.
TRAILER molders and hardw. men. $30-45
15 Elec. Welders, 75c-$1.
3 INTERNAL GRINDERS .... 85c-$1.10
8 MACHINISTS, gen'l. 80c-90c
12 BILLET CHIPPERS, 82c.
EXTERNAL GRINDERS, several. 85c-$1.10
7 POLISHERS-buffers 65c-90c
10 BRASS MOLDERS, $1.05.
4 Turret lathe men .... 85c-$1.10
Boring mill ....85c | Chrome plater $1
Turret lathe ....85c | Factory boys $12
BOYS—NO EXP., $12-$14.
BUS BOYS, no exp. needed .... Good Pay
BAR BOY, no exp. .... Good Sal.
DISHWASHERS, SEVERAL. $12-$14, mls.
Cook ....$10 rm. bd. | Htl. clk ....$60 rm.
Grill men ....$15 | Boys learn $12
CO-OPERATIVE
220 S. STATE. 6TH FLOOR.

CHICAGO'S MOST RELIABLE AGENCY.
ERECTION SUPT. CONVEYORS $300
6 TOOL DESIGNERS $275
MECH. ENGR., SOME T. S. EXP. $175
3 DRAFTSMEN, DETAIL, L. O. $175
2 JR. STRUCTURAL DRAFTSMEN $130
ELEC. ENG. JUNIOR SALES .... $125+
MIMEOGRAPH MECHANIC $26
ADDRESSOGRAPH MECHANIC $26
SHIPPING CLERK, P. P. AND EXP. $15
STENO CONSTRUCTION OFFICE $25
TAB. MACH. OPERATORS, ALPH. $100
OFFICE AND STOCK BOYS $13
BAND S.—AUTO. SCREW SETUP $1.25
10 HUSKY MEN, 50c.
AGE 25-35. For Steady Factory Work.
3 GLAZIERS, Sash and Door 65c
2 FRAME MAKERS, Sash and Door 65c
2 TACKERS, Sash and Door 65c
15 PUNCH PRESS OPRS.
NAME PLATE ETCHER 70c
12 POLISHERS-BUFFERS .... 70c-$1.10
9 HUSKY Helpers, Age 37-40, S. Side. $18
5 SPOT WELDERS.
6 HAND SCREW Operators 55c
5 JR. LATHE HANDS 45c
6 Scratch Brush Helpers 40c
20 BOYS, $14-$17.
8 TALL BOYS, Live S. W., to Learn ...$15
6 CARPENTERS $35
6 YG. ASSEMBLERS 45c
10 SPRAYERS, 50c-65c.
Hotel Clerk....$10 r | Bus Boys $13
S. O. Cook. $15 r.b.l. | Fountain Man $18
Monarch, 19 W. Jackson

2 SPECIALTY SALESMEN,
30-37. Natl. Org.; high caliber men; exp. to dealers, jobbers; Central Illinois. $2,400 plus all expenses. Car furnished.
Spec. Food Sales, 25-30; exp. selling retail groc. and drug dealers; Road $150
3 Spec. Sales, 28-33; exp. selling dealers and jobbers; Ill., Ohio, Minn. .... $185+
JR. SALES, 24-30, UNIV. EDUC. $100
Indus. Sales, 30-40, exp. selling Refrigerator Case Mfrs.; A-1 Company .... $2,400+
Jr. Time Study Man,
1-2 yrs. exp.; Good future .... $115-$125
SMALL LOAN OUTSIDE MAN, NORTH SIDE, OWN CAR $200.
TYPIST, GENL. OFC., SALES, 22-26; sales training; some college $110
JR. BKPR.; GOOD WRITER, 19-22 ...... $78
Fanfold Billers, trucking exp. $90
3 College men to train; 22-26 .... $110
HOTEL CLERKS $60-$90.
Bell Boys ......$65 | Groc. Clerks $20
Liquor Clerk ....$20 | Fountain Men $22
Waiters ......$18, Tips | Bartender, elderly
Bus Boys ....$13 | Cashier, Rest. $18 M.
Painters ....$80 | Maintenance ......$75 R.
Arc Welders ......Top | Planner
Shaper ....80c | Bench Mach. 90c
SHOP BOYS 35c-40c.
Sprayers ....60c | Grinder, Int. and Ext.
Auto Mech. ......$30 | Grinder 75c
Repair Mach. 90c
POLISHER, BUFFER, GRINDER 75c
MAN, OWN CAR $15 + Car Exp.
S-H-A-Y, 30 W. Washington.

DESIGN ENGINEERS.
Mechanical, Electrical, Chemical, Civil. New construction as well as production mach. design. Salaries $200-$275 per mo.
INSPECTORS—Intricate mechanisms ...... Open
SUPERVISOR—Screw machines .... Open
TIME STUDY—Sheet metal fab., 1 yr. exp.
BRANCH MGRS.—Agric. Implts. $250
SALES PROM.—Know Printing, Publishing. Also be good typist. Salary $175
DEPT. STORE—Mdsg. Trainees, 24-30. $130
CREDIT MGR.—A-1 personality, $200.
COST ACCT.—College, expd., young. ...$175
ASST. CREDIT MAN—Bank exp. ..$100 up
COLLEGE MEN—Many, many openings. With exp. or without; learn bus. ..$100 up
SALES—32-36; married; good exp. ...$160+
SALES—Insecticide Splties. $200
SALES—Chemicals; to train $150
SALES—Food to retailers $175
SALES—College grads.; A-1 opport. ...$140
Stenos—Shipping—Stock—Office Boys, etc.
OUR 38TH YEAR.
Business Men's, 209 S. State.

MOLENE PERSONNEL.
CHEMIST, research exp. pulp paper; under 30 .... $250
Prod. engrs.; degrees; und. 30 .... Open.
Young civil engineer; struct. drafting. $125
Bldg. material sales; hi type; und. 40. $250
Contact men; pref. used car mgrs., under 37 .... $150+

BOYS! BOYS!
Boy, 18-19, Prot.; typist; 5 d., nr. N.S. $75
Boys, 5; positions up to $65
Married men, 25-28, with car .... $100+
Powers tab mach. opr., over 35 .... $125
Law grad.; must have dealer credit exp.
Statistician, coll. grad. major finance. $150
RM. 1230, 105 W. ADAMS.

FACTORY BOYS.
2 TECH. GRADS.—5' 10"—GOOD OPP.
Boy, app. screw mach.; read mic.
4 filler wipers—Furn. factory.
Sprayers ....50c | Polish.-buffer .80-90c
Blacksmith ......80c | Roller coater 45c
Receiving clerk. 28 yrs. old; exp. Open
GAS ATTEND.—DRIVE MAN.
Show room porter—Dealer exp.
Gas boys; N. S.; Hiker; loop.
Comb. niteman. — Sander-rubber.
Truck mech. — Mech. helper.
Jackson, 19 W. Jackson, R.307

SANITARY ENGINEERS.
Water works, sewage disposal....$375-$400
DRAFTSMEN—DESIGNERS.
Mech., elc., struct., piping exp.; with chemical plants or oil refineries. Transportation paid. Salaries up to $275
Time study engrs.; sr., jrs. ....$125-$200
Mech. designers; gears, etc. $200
Tool and die engineer .... $225-$250
AMER. ASSN. OF ENGRS., 8 S. Michigan.

6 ASSEMBLERS $18
Bench lathe ......60c | Fl. inspector 75c
Blacksmith hlpr. 65c | Sprayers 60c
Learn business..$21 | Hand screw 70c
Eng. lathe ....90c | Milling mach. 85c
Spot welders ......45c | Furn. sprayer 50c
Drill press ....55c | Furn. gluer 65c
Yng. inspector ..45c | A-1 machinists $40
Royal, 184 W. Wash., R. 207.

GARAGE FLOORMAN—South $20
PONTIAC PARTS MAN 25
GAS ATTENDANT—City refs. 90
Painter's helper $18 | Mech. helper 18
Chicago Garage Owner's,
343 SOUTH DEARBORN. 4TH FLOOR

GAS ATTENDANT—Nites $18
NITE MAN—High class garage $22
2 BOYS, gd. drivers, parking cars...... $16
Auto Painter ....$20 Boy, driver license.
2 COLORED washers-greasers $15
Gen. Auto, 37 W. Jackson

MODERN HOTEL, 879 N. STATE.
Hotel Restaurant Agency.
Many hotel clerks $65, r.—$85.
Carpenter, $1 hr. 2 carpenters, $45, r., b., l.
Houseman, $75. 2 bell boys, white help.
3 dishwashers. 2 porters. Small fees.

6 SALESMEN—FOODS.
MARR., CAR FURN., EXPEN. PLUS $110
STENO.-ACCTS.; DEC. BKKPR. $125
H. S. GRADS.; OFC. BOYS & FAC. $55-$75
SO. SIDE CONSOLIDATED, 1105 E. 63D.

3 HOTEL Bell Boys—Young. $35-$40 Tips
Col. couples, $100 R. B. ELITE, 57 E. Oak.

STENOGRAPHERS—Exp. and inexp. $65-$80
S. S. Industrial. 1536 W. 63d.

HELP WANTED—MEN.

Employment Agencies.

Electrician—Fact. Maint.
PUNCH PRESS OPRS.
YG. FACTORY HELP.
STD. WORK HELPERS.
PACKERS—NO EXP.
FILLER WIPERS, ANY EXP.
BOYS—NO EXP.
STOCK ROOM BOYS.
SHOP BOYS, NO EXP.
SPRAYERS—ANY EXP.
TOOL GRINDER. BUFFERS.
BORING MILL. ENGINE LATHE.
FACTORY WORK, ALL KINDS.
LOOP, 28 E. JACKSON

HOTEL CLERK—DAYS—$100
Delivery boy....$12 | Packers, no exp. ..32c
Col. pressers. | Factory boys 35c
SHAY, 1009 N. STATE [AT OAK-ST.]

TRADE SCHOOLS—MEN.

ALLIED SCHOOL
will prepare you for a job in
MACHINIST TRADE.
TOOL AND DIE MAKING.
Automatic Screw Machines.
FREE EMPLOYMENT SERVICE.
Visit ALLIED SHOPS days or evenings. Write, phone Dept. T for FREE BOOK. "Practical Machine Shop Training."
Allied Screw Mach. Co.
School of Mech. Trade Div.
609 W. Lake-st., Chicago. Tel. Hay. 1136.

DIESEL
National defense program makes Diesel field brighter than ever. Fall classes now forming. Registrations taken daily from 9 a. m. to 9 p. m. Write, phone or call for complete details.
HEMPHILL DIESEL,
515 S. Western-av. Phone Monroe 5331.
Visitors welcome—See large exhibit.

TRAINING DONATED
to acceptable young men for professions essential for National Defense. Free courses in Electricity, Radio, Telephony, Telegraphy, Mathematics, and Television Pre-Engineering. Classes arranged by Day, Night, or Correspondence. Apply in person. School Division American Television Laboratories, Inc., 433 East Erie-street, Chicago, 9:30 A. M. to 9:00 P. M. Sat. 9 A. M. to 1 P. M.

MEN
If you are exempt from draft until July, 1941, you have time to complete a barber course. If not can qualify for company barber in short inexpensive course. If from out of City, you can earn board while learning.
MOLER COLLEGE,
177 N. STATE-STREET. CEN. 6393.

ELECTRICITY-RADIO
Defense program means good jobs in ELECTRICITY and RADIO. "LEARN BY DOING" at Coyne. Visit shops MON., WED. or FRI. EVE. 7-9 P. M., or ANY DAY between 9 and 4. Call, write or phone for FREE INFORMATION.
COYNE ELECTRICAL SCHOOL,
502 S. Paulina. Phone Seeley 7722.

APPROVED TRAINING.
ACTUAL SHOP WORK.
TOOL AND DIE MAKING — MACHINIST. DRAFTING, DESIGN. DAYS, EVE. REAL EMPLOYMENT SERVICE.
NATIONAL SCHOOL
OF MECHANICAL TRADES,
628 W. LAKE-STREET. MON. 2346.

Steady Work, Good Pay
For auto mech., body-fender men. Reliable man now working, wishing to better himself in spare time or evening, can learn auto trade. Job while learning if unemployed. Call, write, or phone. Day and eves. FEDERAL AUTO SCHOOL, 2040 W. Washington-blvd. Haymarket 6015.

WELDING
[Including AIRCRAFT.]
Day, eve. and Sat. classes; spare time training. Call, write, or phone Vic. 8375.
CHICAGO TECH. COLLEGE.
20 W. TECH BLDG., 118 E. 26TH, nr. MICH.

Want Government Job?
Commence $105-$175 month. MEN-WOMEN. Prepare now at home for Chicago examinations. Full particulars and list positions FREE. Write today. Franklin Institute, Dept. 61 M, 360 N. Michigan.

LEARN WELDING
Tool, die-machinist,
Body and fender, auto; Diesel.
REFRIGERATION.
Est. 37 years. GREER, 2030 S. Wabash.

TRAIN FOR STEADY WORK.
FREIGHT rate and traffic experts needed by railroads, motor truck and mfg. co.'s. New class forming. Day-eves. Call or write. FREIGHT TRAFFIC INSTITUTE, 176 W. Adams. Dept. T9. State 2330.

FREIGHT TRAFFIC MEN IN DEMAND. Over 1,200 firms empl. our men. Est. 1923. COLLEGE OF ADVANCED TRAFFIC, 330 S. Wells, Dept. F. 14. Harrison 8649.

WILL train reliable men to service elec. refrigeration, air conditioning, spare time. Write Utilities Inst. 1314 Belden-av.

SHOWCARD - ADVERTISING LETTERING. Eve. classes, $10 month, including materials. Borden Studio, 343 S. Dearborn. Wab. 5587.

LEARN WATCHMAKING—CATALOG FREE. CHICAGO SCHOOL, 155 N. CLARK.

LEARN WELDING—Free booklet tells all. International Inst., 741 W. 70th. Vin. 6751.

EARN $25-100 wk. Short—easy. Nat'l Sch'l Mech. Dentistry. State charter. 10 W. Jackson.

TIME and motion study training—Call Nevada 4329. Ti-Mo Clinic, 719 S. Kostner.

HELP WANTED—WOMEN.

Stores and Offices.

ASSISTANT BUYER
Dresses, specialty shop; good opening for clever girl. State full particulars. Address M E 511, Tribune.

BAKERY salesgirl—Neat and experienced. 3052 LINCOLN-AVENUE.

BAKERY salesladies—Must be exper.; GOOD PAY. 1216 E. 53d-street.

BOOKKEEPER—Exp. in general ledger, accounts payable and statistical work; state age, exper., marital status and salary expected. Address M E 577, Tribune.

BKKPR.—General office work; laundry exp. preferable. Address M E 137, Tribune.

CASHIER — Young, attractive; experienced selling cigars and cigarettes. Apply today, 2-4 p. m. 322 N. Michigan-avenue.

CASHIER—Attractive young lady, experienced, high type clientele. Good opportunity. Lobby Drug, Sherman Hotel.

DEMONSTRATOR—Must be exper. for dept. store, free to travel; apply factory, 3901 Cottage Grove, 2d fl., 12 to 4 p.m. only.

DRESS salesladies—Exp., also for eve. work, 6:30-10. Also alteration woman. Apply 10-12. Stayson Shop, 4722 Sheridan-rd.

DRESS saleslady, experienced; steady. Address L N 196, Tribune.

DRY goods saleslady—Gen. exp. nec.; steady; ref. Douglas Dept. Store, 3503 Cottage Gr.

GIRL—Yg.; for off. and light factory wk. Chi. Stool Cover, 155 W. Division.

MILLINERY salesladies—Exp., steady, and extra. Good salary. 4764 Lincoln-av.

RECEPTIONIST-Typist—For drs. office. State exp., salary. Address L M 546, Tribune.

SALESLADY—Exp. hosiery, lingerie, corsets. Permanent. 7424 Cottage Grove-av.

SALESLADY—Exper. children's wear and lingerie; Gentile. 4034 Milwaukee-av.

STENOGRAPHER, bookkeeper—Jewish pref. Salary $15. State age and experience. Address M E 334, Tribune.

STENO. & GENERAL OFFICE WORK. Off. nr. Elston & North-av. State exper. ADDRESS M D 174, TRIBUNE.

STENO.-Bookkeeper. — Yg. lady, beginner; small salary to start; rapid advancement. 154 E. Erie, Rm. 694.

STENO.—Young, small office; Palos Hills. 1645 W. 63d-st.

STENO.—A1 bkpg. exp.; perm.; gd. sal. Give det. form. emp. Address L E 184, Tribune.

STENO.-Bkpr.—Protestant; state salary, age and exp. Address L D 499, Tribune.

STENO.-Corresp.-Bkpr.—Expd.; good appearance; age bet. 25-30. 1171-77 Milwaukee.

TYPISTS—20, with letter shop exp. only. Piece work. 6th floor, 333 W. Lake-st.

YOUNG woman — Neat, capable; to take charge of office; must have stenographic, switchboard, filing and some bookkeeping experience. Reply with references and snapshot. Address B 213, Tribune.

Executives and Managers.

MARRIED woman to manage unfurnished 50 apt. bldg.; state fully experience and salary expected. Address L P 443, Tribune.

Professions and Trades.

ALTERATION woman—Exp. in ladies' ready to wear. 223 Jackson-blvd., Room [illegible]

ART Apprentice—Exchg. serv. for instr. and exp. in sm. comm. studio; fut. Sta. 6244.

BEAUTY operator—Man or woman; for South Shore's smartest salon. Unusual opportunity. South Shore 1848. 7129 Yates-av.

BEAUTY operators—Age 25-35; 3 years' exp.; 4 yrs. high school. Interested in teaching. ADDRESS G H 233, TRIBUNE.

BEAUTY oprs.—Exp.; no manicuring nec., but must be gd. stylist for hi. gr. salon. Village 9310. 130 N. Oak Pk.-av., Oak Pk.

BEAUTY OPERATOR—All around for high class trade. Steady. Merrimac 1867.

BEAUTY oper.—5 yrs. exp.; steady; salary and comm. 1380 Hyde Park.

BEAUTY operator — Experienced; salary; steady position. Phone Belmont 5269.

BEAUTY operators—Exper. all around. Nevada 0230. 3245 W. Madison.

BEAUTY operators [2]—Exnd.; steady; all right otr. Norwegian pref. 3236 Armitage.

BEAUTY operators—Exper.; steady and part time. Address T S 520, Tribune.

BEAUTY operators [2]—Steady, salary and comm.; no beginners. 5602 Milwaukee-av.

HELP WANTED—WOMEN.

Professions and Trades.

Horse Sense Answers

1. Mammoth cave. It is a mineral deposit formed by dripping water.
2. Ivanhoe. The others are all Shakespear's characters from Hamlet.
3. Opossum.
4. Wheat, for it not only gives him a grain crop but protects the clover which he plants with it to throw the field back into grass.
5. Nicotiana.
6. To prevent leaking of gasoline with likelihood of explosion or fire. The water is heavier and stays on the bottom. If leaking starts, it is water and is noticed before the gasoline trickles out.

HELP WANTED—WOMEN.

Household Help.

MAID—Wht.; 21-35; gen'l. hswk., cook'g; children; stay; ref.; $13-$15. Plaza 8932.

MAID—White; general hswk. and cooking; stay or go. Merrimac 4224.

MAID—Cap. for genl. hsewk.; A-1 ref.; not over 35; stay. Address B 121, Tribune.

MAID—Genl. hswk., plain ckg.; no ldry.; stay. Oak Park. Phone Village 7861.

MAID. GENL. HSWK.—White; good refs.; stay; $12 wk. 5037 N. Hamlin-av. Kaplan.

MOTHER'S helper—Yng., whte; like children; stay; $5 wk. to start. Ravenswood 1074.

HELP WANTED—WOMEN.

Saleswomen.

Miscellaneous.

Nurses' Registries.

Employment Agencies.

MOLENE PERSONNEL.

HELP WANTED—WOMEN.

Employment Agencies.

O'SHEA

A NATIONAL INSTITUTION.

18th Successful Year.

Test Your Facts Answers

Here are the correct answers to the "Test Your Facts" questions on page 11.

1. [c] A rock altered from its original form [usually by pressure, heat, and water].
2. [b] Because of its mineral springs.
3. [c] South Carolina and Georgia.
4. [b] Stonewall Jackson.

TRADE SCHOOLS—WOMEN.

CHICAGO COMMERCIAL COLLEGE STENOGRAPHIC, $12 MO.—DAYS.

3 MONTHS, $30

GREGG, MUNSON, PITMAN; THOROUGH AND INTENSIVE COURSE. BEGINNERS—REVIEW. Typing, Switchboard—Key and Plug. Business English. Office Practice. Business Law.

EVES., $5 MONTH

SWITCHBOARD, $1

TRADE SCHOOLS—WOMEN.

MARINELLO

SITUATIONS WANTED—MEN.

Bookkeepers and Clerks.

SITUATIONS WANTED—WOMEN.

HOUSEHOLD APPLIANCES.

DOGS, CATS, BIRDS, PETS.

JEWELRY, DIAMONDS, OLD GOLD, ETC.

CLOTHING, FURS, ETC.

LEGAL NOTICES.

MACHINERY AND EQUIPMENT.

BUILDING MATERIALS.

BUSINESS DIRECTORY.

OFFICE FURNITURE AND DEVICES.

RADIOS, SUPPLIES, AND SERVICE.

TYPEWRITERS AND SUPPLIES.

MUSICAL AND DRAMATIC.

COAL, FUEL OIL, WOOD.

TO RENT—ROOMS—CENTRAL.

Hotel Rooms.

ATLANTIC HOTEL.

LIVE AT THE "Y"

SOUTHLAND HOTEL.

PARKLAND HOTEL.

TO RENT—ROOMS—SOUTHWEST.

TO RENT—ROOMS—NORTH.

Sheridan Plaza Hotel

TO RENT—ROOMS—NORTHWEST.

IRVING PARK Y. M. C. A.

TO RENT—ROOMS—WEST.

SAVE AT SEARS Y. M. C. A.

TO RENT—HOUSEKEEPING ROOMS.

South Side.

North Side.

West Side.

BOARD AND LODGING.

HOTELS AND APARTMENT HOTELS.

LA SALLE HOTEL

PLAZA HOTEL

Montrose Beach Hotel

The COMMONWEALTH

Belvidere Apt. Hotel

DEARBORN PLAZA

CHILLON HOTEL

HOTEL COMMODORE.

TRAMOUR HOTEL

ALDEN HOTEL

WELLINGTON ARMS

HOTELS AND APARTMENT HOTELS.

"QUICK AS A WINK."
Only 15 minutes from the Loop, over park drives and boulevards by express bus service and our own private motor coaches.

DEWEY APARTMENTS IN THE EDGEWATER BEACH HOTEL

MORE FOR YOUR MONEY.
Moderate rentals include full hotel service—no servant problem—no extra expenses. Low food prices in hotel dining rooms—as little as a dollar a day for breakfast and dinner.

STUDIO APARTMENTS.
Attractive studio living room by day; comfortable bedroom at night, and bath.
For one, from..........$65
For two, from..........$90

TWO ROOM APARTMENTS.
Beautifully furnished living room, large bedroom, with twin beds and bath.
From $110.
Noble T. Macfarlane,
APARTMENT MANAGER.
5300 Block Sheridan Road.
TELEPHONE LONGBEACH 6000.

LINCOLN PARK ARMS
OVERLOOKING THE LAKE
1 Rm. Kitch.....$45 up
2½-3 Rooms.....$80 up
TWIN OR DOUBLE BEDS
Also Hotel Rooms, $2.50.
Weekly Rates, $12.50 Up.
SUN BATHING ON ROOF GARDEN. Beautiful flowers—deck chairs, comfortable lounges—The aviary with the finest collection of exotic birds. Commissary. Excellent dining room. 20 minutes to Loop.
2738 Pine Grove. Lin. 1400.

MAYFLOWER HOTEL
6125 KENWOOD-AV.
* NEW CARPETING
* NEW FURNITURE
* NEWLY DECORATED.
Same Reasonable Rentals Prevail.
We Invite Your Inspection.

FOR SMART ECONOMY CONSIDER THE
HOTEL WACKER
111 WEST HURON-ST.
700 North on Clark.
A few minutes' walk from loop. New 12 story fireproof building. 300 comfortable rms. with priv. baths. Simmons beds.
From $7-$8-$9 Weekly
$28-$32-$36 Monthly
DAILY RATES FROM $1.75.
PHONE SUPERIOR 1386.
Remember Wacker Rooms Are Better Rms.

APARTMENTS AND ROOMS TO SHARE.

YOUNG empl'd couple looking for apt. or house to share with same. Vic. 55th and Kedzie. Call Hemlock 8406.

REFINED bus. girl—Sh. attr. S. Shore 3 rm. apt. with same. Twin beds. Pla. 7519.

GIRL share attr. furn. apt. with same. Good trans. Reasonable. Armitage 9211.

MOTHER and son shr. attr. 6 rm. apt. with bus. girl. Thorndale-Kenmore. Ard. 1642.

APTS. TO SHARE—Room and board serv. Room Rental Serv., 30 E. Adams, Sta. 9446.

YNG. man—Des. select and sh. rm. or sm. apt. same; gentile. Address B 118, Tribune.

TO RENT—HOUSES.

North Side.

7059 N. ASHLAND-AVE.—Attract. 7 rm. unfurn. house. 4 bedrooms; 2 car garage. Poss. Oct. 1. Poole. Sta. 5754.

1659 FARWELL—6 rm. brick home; h. w. ht., 2 car garage. $60 monthly. Long.0307.

Northwest Side.

2212 N. NEVA-AV.—8 rm. resid.; 4 spacious bedrms. screened porches, furnace ht.; gar.; yard; $65. Poss. Oct. 1. Rep. 1200.

West Side.

BEAUTIFUL 6 rm. and sun parlor bung.—French windows, firepl.; gar.; reas.; 1 blk. from school. 1509 N. Central. Austin.

7 RM. hse.; gar.; 2 gl. pchs.; fur.; nr. trans. Pens. 9455 or Col. 2369 aft. 7:30 p. m.

Suburban—South.

6 RM. house, 8 room efficiency; oil heat. 1 car garage; nr. Rock Island R. R. Avail. Oct. 1. 12148 Ann-st. Blue Island 2733.

Suburban—North.

7 RM. residence 834 Madison-st., Evanston; oil ht.; 2 car gar.; $80. Greenleaf 0105.

NORTH SHORE houses and apartments. McGUIRE & ORR, Evanston. Rog. 3213.

Suburban—Northwest.

5 ROOM modern brick home; large, beau., landscaped cor. lot; nat. firpla., 2 car gar., oil heat, nr. school, trans. Ready Oct. 1. $60. Call Des Plaines 478-R.

Suburban—West.

397 LORRAINE-RD., GLEN ELLYN. 7 rms., stoker-warm air heat, natural fireplace, very large lot, 2 car garage, convenient to all transp., immediate possess., only $55. See any Glen Ellyn broker or phone Anderson, Merrimac 2420.

TO RENT—FURNISHED HOUSES.

PARK RIDGE, 1028 S Greenwood-av.—7 rms. completely furn.; sublease until May 1. See Mrs. Smith next door No. for keys.

MAYWOOD—5 rm. brk. bung.; h. w. ht.; gar.; reas.; near trans. Maywood 3926W.

5-6-8 RM. hses. for 6 mo. or longer. Ph. Bev. 8510. Mrs. Fairbank; eves. Bev. 3153.

MAYWOOD – 7 rms., 2 car gar., $65. Nr. trans. Lindop, 109 N. Dearborn. Ran. 7382.

WANTED—TO RENT—HOUSES.

2 BEDROOMS, garage, near Northwestern R. R. or North Shore in north suburb. $50-$60; Nov. 1. Address B 184, Tribune.

WANTED—5-6 rms., unfurn. Nr. trans.; coal ht. Betwn. $40-$50 mo. Nov. 1. Har. 0322.

TO RENT—APARTMENTS—GENERAL.

BETTER APARTMENTS.
2¼ to 6 rooms in choice loc.; mod. dec. fast trans. $32.50-$150. Central 3338.

TO RENT—APARTMENTS—SOUTH.

General List.

CHATHAM PARK
83D-ST. AND COTTAGE GROVE-AV.
Before renting, visit these luxurious modern apartments. Electrically equipped throughout; 3, 3½, 4, and 5 room apartment homes; also 5 room duplex homes. Rentals from $47.50 to $77.50.
Now leasing.
Open daily 10 a. m. to 9 p. m.
C. WALLACE JOHNSON INC.
727 East 83d-street. TRI. 7400.
7 South Dearborn-street. DEA. 7961.

7112-B CORNELL-AV., 3d, 2 rms........$35
7110-A Cornell-av., 3d, 3 rms..........$45
1423-E 66th-pl., 2d, 4 rms...........$42.50
6822 Ridgeland-av., 3d, 4 rms.......$42.50
1948 E. 73d-pl., 3d and gar., 6 rms...$70
SWANSON & HOUSE, INC.,
7046 Stony Island-av. Dor. 4141-2.

3 AND 4 ROOMS.
8011-17 INGLESIDE-AVENUE.
8147-51 MARYLAND-AVENUE.
Ideally located, near I. C. sta.; ultramodern apts.; well equipped and extra inador bed.
Janitor will show.
GLATT & PRICE. VINCENNES 6920.

With New Stoves and G. E.s
5535 KIMBARK-AV., 3½ ROOMS.
5535 KIMBARK-AV., 4 ROOMS.
Janitor on premises or call.
SOUTH SIDE MANAGEMENT CO.
1525 E. 53d-st. Dorchester 7900.

3 AND 4 ROOMS.
5431 KENWOOD-AVENUE.
5428 RIDGEWOOD-COURT.
$45.00 AND UP.
Modern apts. with extra inador beds, tile bath with shower; near Illinois Central.

6520 STONY ISLAND-AV. 4 RMS. $40.00
6820 MICHIGAN-AV. 3½ RMS.......$42.50
GLATT & PRICE. DORCHESTER 8800.

7107 BENNETT-AV.—2 RMS...$37.50-40.00
6736 EAST END-AV.—4 RMS. 50.00
7153 CORNELL-AV.—5 RMS.. 62.50

6520 STONY ISLAND-AV.—4 rms......$40.00
5408 Union-av.—2 rms.................35.00

1, 2, 3, 3½ Rooms.

4719-23 KENWOOD—1 rm. apts.; newly dec. Free gas, lt., refr.; nr. I. C. $25 to $30.

8128 INDIANA 3¼ ROOM APTS.; LARGE light rms.; inador bed; shower; free gas.

SUBL.—7020 Jeffery 2½ lg rms., cpts, elec. gas, ref., windows, incl., nr. I.C. Mid. 2383.

7610 SAGINAW-AV.—3 rm. apt.; free gas. 1 block I. C.; $42.50. See janitor.

4815 LAKE PARK-AVENUE.
3 room lovely apts. Unfurn. or furn.

1133 E. 44TH-ST.—3 rms., electric refrig.; I. C. trans.; newly decor.; $30. Drex. 2311.

TO RENT—APARTMENTS—SOUTH.

1, 2, 3, 3½ Rooms.

$35-$37.50.
1367 E. 53d-st., 1½ rms.; free light, gas, refg.; exc. location; nr. trans.; good shop. See agent on premises or
WM. J. KLIBANOW & CO.
3730 W. Roosevelt-rd. Nevada 1450.

2½ AND 3½ ROOMS.
$40.00 TO $52.50.
7107-29 BENNETT-AVENUE.
1 blk. to I. C. station.
Attractive apts. Extra In-a-dor bed.
See Agent or Janitor.
GLATT & PRICE. DORCHESTER 8800.

6959 WOODLAWN-AVENUE.
Block to I. C. Station.
3½ Rooms—$45.00 and Up.
Free gas, lite, and refrigeration.
Inador beds; shower baths.

2 ROOMS
Available Oct. 1; free gas; good trans. Manager, 2101 E. 67th-st. Plaza 3630.

7237-41 BENNETT-AV.
3½ rms. sublease; rent $42.50; nr. I. C.; new stove; newly dec.; cross-vent. See jan.

1-2-3 ROOMS, $27.50 UP.
4721 Ellis-avenue; cross-ventilation; near bus, I. C., surface. Manager on premises.

6050 BLACKSTONE-AV.—2-3 rms., $27.50-$35; remodeled; elec. refrig.; built-in tub; floors sanded; I. C. and surface trans. Office in bldg. Fairfax 3828.

1 MONTH CONCESSION to Resp. Pty.—3½ Bdrm. apt. Inadoor. Lg., lt., airy Rms. Excel. trans. and loc. Newly dec., $42.50. See Mrs. Graves, 5470 Harper-avenue, Fairfax 4432.

7836 SOUTH SHORE-DR.—2 RMS.....$40.00
7853 ESSEX-AV.—1 RM..............33.00
Light, gas, and refrigeration free.

2½-3½ ROOMS—$37.50 UP.
6431 HARPER-AVENUE.
Modern, well appointed apartments.

1½, LARGE DRESSING CLOSET.
Free refrig., gas; bus at door; 2 blks. L. $28.50. 4336 Drexel. Oak. 4951.

2 AND 3 ROOMS.
6043 Woodlawn, 1st-2d, $22.50 to $32.50.
Ralph Silverwood. Mid. 2701.

ALL mod. outside—2½ rm. apt.; G. E.; new t. t. stove; nr. I. C., stores. 7355 Yates.

2 RM. bsmt. flat.—Priv.; newly decor.; free gas and elec. 8322 Sangamon.

SUBLEASE—7013 Jeffery, 2½ rms., light, T.T. stove, Frig., Inador, New. dec. $37.50

4, 5, 6, 7 Rooms and Larger.

VISTA HOMES.
5844 STONY ISLAND-AV.
4-5-6-7-8 ROOM APTS.
DOORMAN—ELEVATOR—GARAGE.
A BUILDING OF HOMES.
Facing beautiful Jackson park and conveniently located to all transportation.
HOGAN & FARWELL, INC.,
EXCLUSIVE AGENT.
Representative on premises. Dor. 2717.

SOMEBODY WILL GET A HONEY
I've been transferred to another city. Will sublease, at sacrifice, my 7 rm. apt., 4 bedrms., 2 baths. Impressive apt. with spacious reception hall, outside light, perfect trans. Nr. schls. and shopping dist. Guaranteed to May 1, 1941, at only $65, or favorable lease for 1 year arranged. Avail. immediately. Don't let this get by you! 1325 E. 52d, 2d apt. Hyd. Pk. 0862.

5115 DREXEL-SQUARE.
3d flr: 7 rms.; 3 baths; front and rear sunroom; remodeled, up-to-the-minute; new bath rooms; inverted lighting; facing beautiful water fountain in Drexel Sq. Will redecorate to suit tenant.

4 AND 5 ROOMS.
7700 KINGSTON-AVENUE.
ONLY $50.00 AND UP.
Finest apts. available in South Shore. Large, light, outside rms.; canvased walls; colored tile baths. Janitor on premises. GLATT & PRICE. REGENT 3300.

4½ Rms., Sun Porch, $47.50.
Completely decorated, white woodwork, elec. refrig.; 1 blk. I. C.; across street from Bradwell school; restricted; resident agent. 2666 E. 77th-st.

The Cloisters, Midway 5811
58TH AND DORCHESTER.
4 TO 8 ROOMS.
Woodburning firepl.; elevators; restricted.

Choice Oct. 1st Selections.
7616 Colfax—4 rooms now $47.50
6512 Harvard—4 rooms.............$47.50
Englewood 3000. Agent on premises.

7038 CHAPPEL-AV.
4 and 5 lge. light rms.; blk. I. C. sta.; canvas walls, tile bath, shwr. Plaza 7038.

DE LUXE 6 ROOMS.
8121 Drexel; 2 baths; garage; real bargain. Immediate possession.

N. E. COR. 56th and Ingleside-av.—4 lge. lgt. rms.; inador; sunporch; large closets. refrigeration; near U. of C.; reas. rent. Orr Realty, 1315 E. 53d. Milway 7000.

5 ROOMS—Front cor. apt.; sublease; facing park; free refrig., gas; 2 blocks L; bus at door. $59.50. 4336 Drexel. Oak. 4951.

5401-11 INGLESIDE—4 and 5 rm. apts., canvased walls, elec. refrig.; front porches; $42.50 to $50.

6031-41 DORCHESTER-AV., near Campus—4 rms.; G. E. refrigerator; well maintained bldg.; adults; $45-$47.50.

SUBLET 6 rms.—2 bths., glazed slpg. porch., white woodwork. $65. Can extend lease. 6725 Chappel-av., 1st flr. Fair. 5814.

6 ROOMS, $40.00.
Modern; steam heat; well located. Will decorate. 7243 S. Halsted. Englewd. 9614.

4 RMS.—Beau. dec.; Venetian blinds; 2 glazed porches; new range, refrig.; adults; $45. 5517 Drexel. Fair. 0006.

7553 KENWOOD-AV.—4 RMS...........$42.50
6706 RIDGELAND-AV.—4 RMS..... 45.00
6753 MERRILL-AV.—5 RMS........ 65.00

436 EAST 81ST-ST.
4 rm. lovely, modern apt.

1125 HYDE PARK-BLVD.—Corner bldg. 4 and 5 rooms, corner flat.

6 ROOMS—2 baths; Ven. blinds; newly sanded floors, linoleum. 4725 Ingleside.

SUBLEASE 5 large rooms; mod. bldg.; I. C. trans. 8058 Ellis-av. Call Har. 3080.

1653 E. 74TH-PL.—4 RMS...........$47.50
6431 HARPER-AV.—4 RMS.......... 45.00

607 WOODLAWN-PARK—5 large, light rms. Steam ht. White only. $28 mo. Vin. 6802.

5 RMS.—Mod.; 1st apt.; new t. t. stove; ref.; $40; handy loc. 857 E. 63d-pl. Dor. 2491.

955 E. 61ST-ST.—Cor. Ingleside; 4 rms., 1st fl.; inador; refrig.; $37.50. Drex. 2311.

LARGE 5 rms.—De luxe; 2 tile baths, shwr. stall; tile kit. 6946 Paxton. Fai. 5652.

5447-53 LAKE PARK—Steam heated 4-5 rms., priv. bath; $26.50-$32.50. See mgr.

1713 E. 84TH-PL.—Beaut. mod. 5 rms.; encl. pch.; table top stove; $57.50. Reg. 1535.

7925 ESSEX-AVENUE—5 RMS.......$65.00
8114 ELLIS-AVENUE—5 RMS....... 60.00

EAST END-AV., 7635—Mod. 4 rm., tile bath. Frig., $50 up; worth more. Cen. 7853.

625 W. 73D-ST. [CORNER LOWE-AV.]—4-5 rooms; elec. refr.; R. I. transportation.

6759 OGLESBY—4 and 5 rms.; new Frig.; new stoves; nr. pk., lake I. C. Mid. 4891.

SUBLEASE—De luxe 4 or 5 room apt.; fireplace. 6849 Crandon-av. Dor. 6751.

DORCHESTER, S. E. cor. 53d—7-8 rooms. $42.50-$55; decorated. Agent. Hyd. 8214.

4530-38 DREXEL—9 rooms, 3 baths. Beautiful building; canvas walls.

4 LARGE rooms and sleeping porch; overlooking lake; reas. 7817 South Shore-dr.

WOODLAWN, 4463—4 and 6 r. apts.; mod.; reas. rt.; nr. lk., I. C., L, surf. refrig.

6 LARGE rms., 1½ baths, $80; front drive; large refr. 1740 W. Garfield. Pros. 6377.

812 E. 54TH—Mod 4 rm apt. $45; new Frigidaire. Or call owner Cent. 4909.

7555-57 SOUTH SHORE-DR.—4-5 rms.; lge. light, choice loc.; exc. trans. Sou. Sh. 2780.

4 RMS.—Stove ht.; newly dec.; $10 per mo. 1967 Canalport-av. Ph. Crawford 5800.

S. E. CORNER 65TH AND MARYLAND 5 rooms, table top stove, $40.

TO RENT—APARTMENTS—SOUTHWEST.

4, 5, 6, 7 Rooms and Larger.

MOD. 5 rms.—Inador; new stove, refrg.; garage avail.; $47.50. 5925 S. California.

6644 S. WHIPPLE—De luxe 5 rms., lge. apt.; sunny exp. 3 sides; newly dec.; new stove.

3521 W. 63D-PL., 2d—Beau. modern 5 rm.; encl. porch, steam ht. Berk. 9506.

1621 S. LAWNDALE—4 rooms; stove heat. $16. Keys, 3d floor front. Ph. Cra. 5800.

TO RENT—APARTMENTS—NORTH.

General List.

2000 Lincoln Park West
2-3-4-5 RMS. OPPOSITE LINCOLN PK.
Attractive apts. with large rooms; unusual closet space in modern fireproof bldg.; parquet floors; beautiful dec.; new kitchen equipt.; excellent transp.; 24 hr. elev. service; uniformed doorman; conv. to schools and churches.
PETER F. REYNOLDS LINCOLN 3633.

LATEST SPECIALS
2, 3½, 4, 5, 6 ROOMS NEAR LAKE.
2 rms., $35 up; 4 rms., $35 up; 6 rms., $55 up; 1 and 2 baths; 3550 to 7500 north; near lake and transportation; real buys.
A. M. KRENSKY & BROS., CENT. 6610.

Large 3, 4, 5 Rms., $40-$65.
ROGERS PK.'S BEST VAL.—FAC. LAKE 7618 EASTLAKE-TERR., showers, refrig. table T. stoves; 4 rms. have inadors; jan. on prem. or call Chas. Helberg, Cent. 9540.

SHERBURNE BEACH
6259 Sheridan-road, 3-5 rooms on the lake; restricted. Sheldrake 3700.

WELLINGTON ARMS 2970 SHERIDAN-RD. 1 to 5 room kitchenettes; furnished or unfurnished; starting at $40. BIT. 4600.

3½-4 RMS.—Newly decor. Rollaway. Immed. occupancy, $47.50 up. ½ blk. W. of Sheridan; ½ blk. S. of Belmont. 3159 Hudson.

TO RENT—APARTMENTS—NORTH.

General List.

325 Fullerton-pkwy.
These 3 and 4 room units are Chicago's newest and most delightfully modern apartments.
EXCLUSIVE LOCATION.
Right in Lincoln Park.
A FIREPROOF ELEVATOR BLDG.
Living room, 1 or 2 bedrooms, each with bath, and domestic science all-electric kitchens; select tenancy.
LEASING FOR OCTOBER 1st
Willoughby & Co., Inc.
CENTRAL 5050. DIVERSEY 0224.

HOMELIKE APARTMENTS.
YOUR OPPORTUNITY.
OUTSTANDING VALUE.
2 ROOMS.
6341 Magnolia-av $35
2½ ROOMS.
5017 Wolcott-av. $37.50
1641 North Shore $32.50
3½ ROOMS.
1635 North Shore-av. $40
5017 Wolcott-av. $45
4 ROOMS.
1417 Catalpa-av. $45
2102 Fargo-av. $57.50
5 ROOMS.
1609 North Shore-av. $52.50
6526 N. Clark-st. $45
4846 N. Sawyer $45
6 ROOMS.
2601 Jarlath-av. $65
1716 Estes-av. $77.50
CAN YOU DO BETTER?
Long-Kogen. Rog. Pk. 6500.

NEAR NORTH SIDE
We're looking for some delightful tenants who wish to live where they can enjoy loads of the good things that are going on down here, and still be able to get a full night's sleep, and save their energy. It's so near the loop that you can walk to and from your office and get a little build up that way, too. We think our studios and studio apts. are rather unusual and delightful and we try to do our share in making them enjoyable. High ceilings, huge living rooms, duplexes, little foreign open courts, all just a little different, and all with fireplaces. We would like to show them to you anyway and you might wangle a little rent out of us to help pay the cost of moving.
COOK ESTATE.
161 E. Erie-st. Superior 2875.

1400 LAKE SHORE-DRIVE.
2 TO 6 ROOMS.
Chicago's finest apartment house. Kitchen, stainless steel sinks, porcelain cabinets, glass walls, new refrigerators and stoves. All-in-one glorious assembly, done in pastel colors as you might dream about. Gas, electricity, and refrigeration free.
VERY MODERATE RENTALS.
We invite your inspection of the tastefully appointed modern apartments.
Elmer A. Claar & Co., Agents
WHITEHALL 4180.

NEAR NORTH SIDE
We have studio and studio apts. for groups of 2 to 4 persons, where, at a moderate cost to each one of the groups, you can live in a wonderful place and be down here where there is so much delightful entertainment at broadcastings, concerts, and lectures, at practically no cost, and you can get home for a full night's sleep. Some furnished.
COOK ESTATE.
161 East Erie-st. Superior 2875.

1214 JARVIS—Lake apts.; beau. 2½-4-5 rms.; overlook. garden, private beach and lake; 1 block bus and L; Gentiles. Rog. 4825.

1, 2, 3, 3½ Rooms.

THE BRYN MAWR
5550 KENMORE-AV.
3 ROOM APARTMENTS.
With 2 exposures, $100.
2 room apts. at $65.
1 room apts. at $50.
NO LEASE REQUIRED.
Your rent includes gas, light, refrigeration and floor coverings. Complete hotel service available.
Clyde Bailey, Mgr. Longbeach 9160.
DIRECTION: DOWNS, MOHL & CO.

Howard-Bosworth Bldg.
3½ room apts.; newly decorated; refrigeration. Reasonable rental. Good transportation and shopping facilities. See Mr. Roseland, janitor, at 7609½ Bosworth-av.
F. L. WINSTON & CO., INC.
STATE 4940.

910 LAWRENCE-AV.
2½ ROOM APTS.
Modern 12 story building; large living rooms, carpeted floors, gas and refrigeration; 24 hour switchboard; maid service available; commissary.
MODERATE RENTALS.

2349 DEVON.
Very attractive 2 room kitchenette apartments, including gas and refrigeration; electric elevator; reasonable rent. See janitor on premises. Apt. 3-E.

2-3 LGE. rms., overlooking Lincoln Park.
2000 LINCOLN PARK WEST.
Living rm. 20x13; kit. and din. rm.; 3 rms., incl. bedrm. and inador; beau. dec.; parquet floors. Open Sunday. Lin. 3633.

415 Fullerton-pkwy.
Living room, in-a-dor, bedroom, dinette, kitchenette, 4 large closets, bath, $70. PETER F. REYNOLDS. LINCOLN 1518.

2½-3½ ROOMS.
652 Oakdale. Beau. decor. apts., canvas walls; lino., in-a-dor; sanded floors; near all trans., shops. $32.50-$35-$42.50.

1523 JONQUIL-TERR.
3½ rm. apt.; large, light rms.; sun par. G. E. refrig.; $45. See janitor on premises.

1400 LAKE SHORE-DRIVE
Living rm., din., kit.; lake exposure; utilities free; $62.50. Agent, Whitehall 4180.

3944-58 FREMONT-ST.—2 and 3 room apts., $34 to $37.50. Free elec. refrig. Newly decorated. All transportation. Agent on premises or call Whitehall 4560.

6225 KENMORE—First showing 2 room studio; modern thruout; inador; English bsmt.; exclusive location; all trans.; $40. See Le Comte, 1207 Glenlake, or Lin. 2717.

921-27 SUNNYSIDE.
3½ room bedrm. apts.; modern; new dec.; tab. top stv.; refg. $35-$37.50. See Res. Mgr.

520 SURF-ST.
2 RM. kitch.; tile bath; refrig.; new. dec. Exc. transp., loc. Reduced to $35 month.

1400 LAKE SHORE-DRIVE
Living room, bedroom, new modern kit.; utilities incl.; $74.50. Agt. Whitehall 4180.

Modern Elev. Bldg.—Nr. Lake
2 rs., $35; 3 rs., $45; 3 rs., $57; new stv.; shr. 3449 N. Elaine-pl., bl. Brdwy. Bit. 5634.

2754-64 HAMPDEN-CT.
De luxe 3 room apts., $45-$50, inador, refrig. See janitor at 2764.

947-57 CORNELIA—2½ BEDROOM APTS.; electric refrig.; $35; all white woodwork; table top stoves. See manager.

1-2 RM. studios—New, distinctive; real fireplace; glass blk. wall; pull. kit.; refr. Easy to furnish. $50. 61 W. Schiller.

809 CORNELIA, 3D, $35.
3 rooms, inador, dressing room, gas free. Elec. refrig.; bath and shower. Well. 6116.

1235-41 NORTH SHORE-AV.—Beaut. 3½ rm. apt.; free elec. refrig. Best trans. and shops. Van. Rog. Park 2599.

3½ RMS., FREE GAS, $40.
1100 ROSCOE—Attrac.; extra inador; L and cars; jan. on prem. Lake V. 0330 or 1241.

738 IRVING PARK.
3 rms., extra inador; light; mod.; nr. lake, pk., all trans.; free utilities; $45 up.

CHEERFUL, COZY 2 RMS. $32.50-$35.00. Newly dec.; new stove; nr. street car, L, N. W. R. R. 5926 N. Paulina. Lon. 3808.

SUBLEASE 3½ rms. S. E. cor.; elev. bldg. on lake; just carpeted; gas, light, refrig. $82.50. Robertson 1000 Loyola or mgr.

SUBLEASE immed.—Mod. 2½ rms.; tile bath, shw., whi. woodwk.; canvas walls, carpets. Elev. bldg. Near north side. Lin. 0554.

2½ RM. APTS.—Phone service, free refrig., gas, $35.50. Blk. bus, 3 blks. Wilson L. 4501 Malden. Edg. 8409.

3½ LARGE ROOMS—Private porch; free gas; $42.50; 2 blks. Howard "L" and bus. 7720 Haskins. Kildare 6477.

837 WOLFRAM—1½ rms., $33; gas, elec.; carpeted flrs.; elec. refr.; tile bath; elev.

4443 GREENVIEW—3½ rms.; mod.; new refg., table top stove; gd. trans.; $42.50.

822 CUYLER-AV.—3 r. bsmt.; $27; L. bus, surf.; lg. bedrm.; Oct. 1. See jan. Bit.3024.

5700 MAGNOLIA—2½ RMS. WITH BEDRM. FREE REFRIG. NEAR L. SHEL. 4844.

7057 RAVENSWOOD-AV.—2 rm. kit.; $28; free gas, elec. and refrig.; all transp.

2612 MONTROSE—2½ rm.; enclos. porch; new stove; decor. to suit. Diversey 0022.

659 WRIGHTWOOD—Mod. bldg., 3½ rm. apts.; elev., free gas; $40 up. Agt. on prem.

3½ RM. bedrm. apts., inadors, elec. refr. 1425-27 CHASE-AV. See janitor.

331 WEBSTER—2 rms. refrigeration; inador bed; nr. park; ¼ blk. to transp.; $37.50.

LOOKING for something unusual? See these 2-3 rooms. The Admiral, 909 Foster.

3½ RMS.—New refrigerator; table top stove; $42.50. Yasman, 4443 N. Greenview.

2-2½ ROOM units—Unusual apts. in modern bldg.; reasonable rent. 627 Roscoe-street.

GOETHE—2 rm. studio 3 clos., free gas, lt., ref. Gentiles. Adults. Pri. hm. Del. 3728.

1606 BERTEAU—2 rms., 1st; free gas; Inador; redec.; gd. trans.; $35. Fra. 0353.

2½ RM. and 3½—Reas. rental; including gas and refr. 516 Cornelia. See Mrs. Cashin.

1717 JUNEWAY-TERRACE—3 rms. Will dec. Lt. and airy, ample closets. Gd. tr. $37.50.

3938 NORTH ASHLAND—Very small 1 room flat, heated, $22 monthly.

TO RENT—APARTMENTS—NORTH.

1, 2, 3, 3½ Rooms.

The De Witt
244 E. Pearson-st.
SUPERIOR 4701.
Three room apts., consisting of Bedroom, Living Room, Dinette, and Kitchenette. Newly carpeted and decorated. 1940 model individual Refrigerators and Ranges. New kitchen cabinets. Complete hotel service available. Free parking lot.
Immediate or October 1st Occupancy. Attractive Lease Rentals.
F. L. WINSTON & CO., INC., Management.

5040 KENMORE
Just the sort of an apartment you've pictured. PLUS Modern Efficiency.
1½ rooms..............................$37.50
2 rooms.................................$40
2½ rooms..............................$45
3½ rooms..............................$52.50
All 2½ and 3½ rms. are bedrm. apts.
8 story fireproof elevator building.
FREE GAS AND WINDOW WASHING.
DECORATION TO SUIT.
Resident Mgr. Longb. 1582.

1641 NORTH SHORE-AV.
2½-3½ RMS., $32.50-$40.
A FINE LOCATION.
Good transportation and shopping facilities; 2 blocks to Sullivan High and Kilmer Grammar schools.
DON'T MISS THE BOAT.
LONG-KOGEN, INC. ROG. PK. 6500.

4, 5, 6, 7 Rooms and Larger.

3000 SHERIDAN-RD.
Attractive 4, 5, and 6 room apartments overlooking Pk. and Lake. Elevator Bldg. Manager on premises. Lakeview 3000.
Wirtz, Haynie & Ehrat, Inc.,
3180 Sheridan-rd. Wel. 3000.

2102 FARGO-AV.
THE TOWERS has de luxe 4 rooms, $57.50. Exceptionally large rooms; in-a-dor bed; new stove and refrig.; automatic heat; a pleasant atmosphere and a dignified background. For better living see it today.
LONG-KOGEN, INC. ROG. PK. 6500.

FINEST IN RAVENSWOOD.
HIGH CLASS APARTMENT.
Large living room, dining rm., kitchen. Real fireplace, 3 bedrooms, sunrm., 2 baths; htd. gar.; world's best neighborhd. 4520 N. HERMITAGE. LON. 5445.

5 ROOMS AT LAKE.
SUBLEASE—1219 Jarvis; beau. large rms., 1½ glass tile baths; Venetian blinds; large open front porch. Private entrance to beach. Gentiles; sacrifice, $75.

1400 LAKE SHORE-DRIVE.
Living rm., 2 bedrooms, 2 bathrooms, din., new glass and steel kitchen; south expos.; util. incl. $114.50. Agt., Whi. 4180.

4923 N. WOLCOTT-AV.
5 beautiful, large, light rooms in Chicago's newest building—ultra modern in every respect; $70 up. Agent on premises.

2335 COMMONWEALTH
¼ blk. s. of Fullerton, blk. w. of Lincoln Pk. W.; autom. elev.; exc. trans.; 4 rms.; $85; 5-6 rms., 2 baths, $90-$125. Cen.5050.

REAL BUNGALOW LAYOUT
Large closets; attract. dec.; 4-5 rms.; sun rm., $47.50-$62.50. 918 Sunnyside-av. Mgr. 906-34 SUNNYSIDE-AV.

Attr. 4-5 Rms., $40-$47.50.
4640 N. RACINE—Table top stove; G. E. refrig.; decorate thruout. Excellent transportation. See caretaker, or Central 9540.

843 AGATITE [4443 N.]—East of Sheridan-rd. 4 light rooms. Private porch. Newly decorated. Rental $42.50. 5 rooms, $52.50. H. W. CROXTON & CO. 4723 BROADWAY.

4 Rooms, $37.50-$42.50.
2517 N. Clark-st., near Diversey-Clark section; all transp. and shopping.

7657 BOSWORTH-AV.
4 room apt.; sun par.; inador; G-E refr.; large, light rms., $50. See jan. on prem.

700 IRVING PARK-ROAD.
6 and 8 room apts.; large, mod.; 2-3 tile baths; nr. Lake Sh.; $70-$110. Lak. 6480.

4 LARGE rooms—Newly decorated; shower bath, refrig. $40. Good transp. Shopping district. 2477 Gunnison-st. [4830 North.]

2050 ARTHUR, W. Rog. Pk.—2 apt. bldg.; 5 rooms, sun porch; $55. Brennan, Amb. 0957.

1906 LINCOLN PARK WEST.
4 rooms. Elec. refrig. $40.00.
H. W. CROXTON & CO. 4723 BROADWAY.

3739 PINE GROVE-AV.—Beautiful 6 rm.; 2 baths; tile bat hand kit.; large yard and view of lake; reas. rent; open on premises.

452 ROSLYN-PL. [2500 N.]—Near Lincoln park, 5 rooms, 2 baths, porch. Don't miss this bargain at $57.50. East of Clark.

DE LUXE, 4 ROOMS.
Tile bath and kitchen; 1st or 2d floor. 2259 Rosemont-av.; reas. Briar. 4002.

SUBLEASE—7110 Sheridan; 4 lge. lt. rms. overlook. lake; canv. wls.; tile bth.; free ref.; new stve.; sanded flrs. Briar. 6452.

SUB-LET—Spacious mod. 6-rm. apt., with garage; 2d flr.; sac. rent acct. illness; bus. st. car. L. 6228 Claremont. Ind. 7000.

DE LUXE 6-7 rm. sun plr. apts.—2 baths. white wdwk., new fixt.; decorate to suit. Bargain. 4656 Clarendon-av. Lon. 4770.

1549 SCHREIBER [6430 N.]—6 RMS. 3d fl.; will decorate; $52.50. Minwegen, 1554 Devon. Rogers Park 2000.

4 RMS.—Sun par., encl. porch, T. T. stove, free refr.; bus at cor.; surf.; N. W. Ry. 2 blks.; mv. now. 1751 Granville. Shel. 2863.

UNUSUALLY large, bright 5 rm. apt. Convenient uptown loc.; all trans.; dec. to suit. Peter F. Reynolds, 811 Wilson. Linc. 3633.

2921 PINE GROVE—7 rms.; de luxe apt.; 2½ baths; encl. rear pch.; imm. poss. $105. GLANZ MORTGAGE CO. Armitage 4700.

946 BELLE PLAINE-AV. [4200 NORTH] $62.50; 6 rooms, 2 baths, sun parlor. Best transp. in city. Lakeview 0330.

6322 LAKEWOOD [1300 W.]—6 RMS. 2d; $65; new stove. Minwegen, Rog. 2000.

MODERN 4 room apt.—Steam; refrigeration; L and bus trans. 2727 N. Halsted-street.

931 FOSTER-AV.—4 rm. apts.; 2 bedr.; 4 lge. clos.; pch., yard. All tr. Free gas; reas.

6725 N. MAPLEWOOD-AV., 2d—Desirable 5 rms. and slpg. pch. in 2 apt. bldg., $60.

6 RM. apt.—2 baths, 2 encl. s. pchs.; nr. lake, pk.; reas. 929 Lakeside-pl. Edg. 3756.

SUBLEASE 4 rms—De luxe; tile bath; firepl. Now avail. 1223 Lunt. Bri. 9018.

745 BUENA-AV.
4 lg. r., enc. por., all tran., $55. Bit. 6507.

1339 ROSEDALE-AV., 2D—6 rm. apt.; decorate to suit; exc. transportation; $60.

612 BELMONT, 2D—4 light rms.; ample closets; inadr. $45; nr. shopg.; all trans.

GRACE 1241—¼ block W. of Clark, 5 large lt. rms. New elec. refg., stove; stm. ht. $45.

1131 RUSH-ST., 2d flr.—6 rooms, newly dec. steam heat, $37.50. Whitehall 4560.

1431 CARMEN—4 Rms.; free gas and refrg.; good trans.; redec., $46.50. Fra. 0353.

752 JUNIOR-TERR.—6 rms. newly dec., sun par., 2 baths, scr. porch; $80. Fra. 9298.

4 RMS.—Encl. rear porch, t. t. stove, white wdwk.; excel. transp.; $40. 6344 Wayne.

1432 W. CUYLER—5 rooms and alcove; steam; refrig.; excellent transp.; $45.

5 LGE. rms.—Stm. ht.; $50; 2d floor; exc. trans. 5411 N. Campbell-avenue.

$50—6 LOVELY, light, airy rooms; all white; 2d; all trans. 4133 Kenmore.

ONLY $48—6 rms.; 1st fl.; slpg. pch.; h. w. ht.; refrig.; yard; L, surf. Rav. 0380.

1344 GREENLEAF—6 rms., 7 rm. efficiency; 2d; 3 baths; $85; nr. lake. Rog. 0187.

ATTR. 6-RM. APT.—CRAFTEX WALLS; REfrig. tile bath shwr. 5516 N. Artesian.

5218 N. KIMBALL—6 lt. rms.; gar.; oil ht. Poss. Oct. 1. For appt. call Lak. 0467.

5 MOD. rms.—2d fl., encl. pch.; gar.; h. w. ht.; nr. church, sch. 3632 N. Hermitage.

6 LARGE rooms—Furnace heat; $45 [2300 N.]; adults; for app'tm't call Bitt. 0580.

814 CORNELIA—6 rm. apt.; 1st; elec. frig. $50 per mo. See janitor.

541 MELROSE, 3d—6 rms.; large liv. rm.; reas.; good trans.; nr. Belmont Harbor.

5 RMS.—2 baths, sun par., glaz. pch. 1415 Jonquil-terr.; $57.50. Briargate 2893.

4501 N. RACINE—5-6 rm. cor. flats; all lt. apts.; frig.; best tra., shop. Rav. 9179.

4 AND 6 lg. light rms.; gd. trans.; 2 baths; priv. pch., yd. 1214 Lunt, 7000 Sheridan.

549 OAKDALE—5 lge. rooms, sun plr.; near park and lake; excellent trans. Lin. 2717.

5 ROOMS—$40; steam heat; all transp. Apply janitor, 817 Addison, 1st floor rear.

4 LT. RMS.—Across from schl.; compl. dec.; rent reas. 1504 Greenleaf-av., 2d.

4524-28 N. WOLCOTT—4 and 5 rms., stm. ht.; gd. trans.; $45-$60. Janitor on prem.

4213 SHERIDAN-RD., 3d—6 rms., 2 baths. $70. See janitor on premises.

6318 N. BELL, 2d—Beau. 6 light, lg.; will dec.; nr. schls., trans.; Gentiles. Pal. 3564.

FOR YOU—LOVELY LADY.
Lux. modern; 6 rms., 2 baths. Edg. 1111.

4609 N. ROCKWELL-ST.—1st; 4 rms.; free refrig.; shower; pantry. $42.50. Irv. 1808.

544 WELLINGTON-AV.
7 lg. rms., 2 baths, porches; reas. See jan.

6 RMS.—711 Briar-pl., 1st fl.; stove ht. $22.50. Gage, 105 N. Clark-st. Cen. 3513.

4341 KENMORE—1 6-room; no dogs; elec. refrig.; lge. bedrms.; all trans. $46.50 mo.

5-6 RMS.—Cor.; 2 baths; sun porches; nr. lake. 1330 Birchwood. Rogers Park 1907.

4 RMS.—Lt., airy, G. E. ref., shwr., all tran. reas., well maintained bldg. 4726 Beacon.

MARSHALL FIELD GARDEN APARTMENT HOMES. 411 Blackhawk-st. Mohawk 2711.

SUBLET 5 rms., 2d fl.—Stm.; gd. trans.; avail. Oct. 1; $40. 2222 Bissell. Lin. 2548.

MODERN 5 light rms.—Enclos. porch, stm. heat, free refrg. 1738 Catalpa. Sun. 4266.

TO RENT—APARTMENTS—NORTH.

4, 5, 6, 7 Rooms and Larger.

MARINE DRIVE APTS.
Overlooking lake and Lincoln Park.
NEW, MODERN 4 ROOM APTS.
With all electric kitchens.
Tile baths; parquet floors.
ROOF SUN DECK.
12 Safety elevators; doorman.
Rentals $75-$80-$85.
5060 MARINE-DRIVE
Resident Mgr. LON. 5975.

De Luxe Apts.—On Lake
1051-55 PRATT-BLVD.
PRIVATE BEACH.
4 large, sunny rooms; just re-done by interior decorator. Living rms. canvased in new tones. Other rooms equally up to the minute. Tile bath; bedrm. and rollaway bed; 5 rm. efficiency; modern stove; free elec. refrig.; choice tenancy. See janitor on premises.

2440 Lake View-av.
4, 5, 6, AND 8 ROOM APTS.
Unusually large rooms; quiet, refined. elevator building, overlooking Lincoln park and lake; 24 hour elevator service; doorman; garage in connection.
Manager on premises. LINCOLN 2440.
Wirtz, Haynie & Ehrat, Inc.,
3180 SHERIDAN-RD. WEL. 3000.

559 SURF-STREET
NEAR LINCOLN PARK.
4 TO 8 ROOMS
24 hour Elevator Service. Convenient to Diversey Shopping. Light, airy, and cool.
RENTALS FROM $50 UP.
MANAGER ON PREMISES.
GEORGE S. LURIE CO. LAKEVIEW 0861.

5000 MARINE-DRIVE
Sublease large 4 rm. apartment in the beautiful Aquatania, overlooking lake. See agent or call
KILDARE 2500 FOR APPOINTMENT.

5825 KENMORE-AV.
2d floor in 3 apt. bldg.; 8 rooms, 3 baths and sun rm.; enclosed rear stair. All large, light, and airy rooms. Yard. Gentiles. $125 per mo. Agent, Greenleaf 1635. Janitor, Ravenswood 2245.

1417 CATALPA-AV.
4 BEAUTIFUL ROOMS, $45.
Tile bath, painted walls, light woodwork, inador bed, ample closet space. Modern, well heated building, good transportation.
LONG-KOGEN, INC. ROG. PK. 6500.

BEAUTIFUL LOCATION
on Marine-drive in most desirable new apt. bldg.; 5 rms.; 2 bedrms., 2 baths; lake view from every window; priv. party will give liberal concession. Longbeach 9621.

Hollywood and Kenmore
N. E. corner, ½ block west of drive and lake; 4 to 7 rooms, sun and slp. porches; overlooking lake; large, well planned rooms; $60 to $125. Janitor, or Bit. 2345.

EDDYSTONE HOMES.
421 MELROSE-STREET.
4-7 rms.; nr. Yacht Harbor.
Restricted. Bittersweet 4127.

6431 GREENVIEW-AV.
6 lge., lgt. rooms; private rear pch.; 1st floor; 3 flat bldg.; ideal location; $60; gentiles. See janitor or Longbeach 8833.

1400 LAKE SHORE-DRIVE.
Living room, bedroom, din., new kit.; lake exp.; gas, elec. and refrig. incl. in rental of $79.50. Agent, Whitehall 4180.

EXCLUSIVE APTS.
2200 Granville; 4-5 ext. lge. rms.; studio liv. rm.; col. tile bath and kit.; canv. walls; free gas, refr. See janitor or State 3467.

6 ROOMS, $45.00.
Arch doors; brkfst. nook; janitor service. Mr. Hill, 8415 Monticello, Niles Center.

4 AND 5 ROOM APTS.
RENT $40 UP. PORCHES. SEE JANITOR.
813-31 WAVELAND-AV.

327 BELDEN—AT PARK.
5 bright sunny rooms with unusually large living rm. Immed. occ. Will dec. completely. PETER F. REYNOLDS, LINCOLN 3633.

6227 KENMORE—6 rooms; sun parlor, tile baths, new stove and refrig.; Oct. 1. La Comte, 1207 Glenlake, or Lin. 2717.

644 ADDISON-ST.
Nr. Outer-dr. 5 rms., 2d flr.; modern tile bath, shower; $57.50. Avail. now. See jan.

BEAUTIFUL mod. 7 rm. apt.—3 baths [2 tile]; wond. layout; cheap at $125. 6333 Winthrop-av., 2d. Inspection invited.

825 CORNELIA-AV. $47.50—4 rooms, sunparlor, extra inador bed; free refr., shower, light outside rooms. Lake View 0330.

5 RMS. $47.50; 6 RMS. ENC. PCH. $55; light, cheerful rms.; immed. possession. Excellent trans. 1067 Ainslie. Lon. 3808.

947 CUYLER—4 rooms. $40 up. Modern; will decorate. "L," bus, surface. Available now. See janitor or Bittersweet 1600.

1037 DAKIN, nr. Sheridan-rd.—All trans.; 6 rm., 2d; new. dec.; stm. ht.; $50. Bit.6882.

TO RENT—APARTMENTS—NORTHWEST.

1, 2, 3, 3½ Rooms.

Congress Theater Bldg.
2 ROOMS—UNFURNISHED—$32.50.
Desirable apt. in large, new, clean building; G. E. refrig. See Mrs. Bons, Mgr., at 2121 MILWAUKEE-AV., OR CALL
F. L. WINSTON & CO., INC.
STATE 4940.

3215 W. NORTH-AV.
Large 2½ and 3½ room apartments facing Humboldt park; free gas and refrigeration, carpeted floors; reasonable rent. Management on premises. Apt. 314.

2 RM. APTS. in well kept bldg....$28-$30. Elec. refrig.; near "L," surface, shops. A. P. CANNING, Jun. 1114, or Ind. 5375.

UNUSUAL 3½ rm. apt.; beaut. decor.; arched doors, refrig.; $42.50. Bel. 8061.

4046-60 N. KEYSTONE—2-2½ and 3 room apts.; refr. free gas. $32.50-$37.50. See mgr.

2125 RICHMONT-ST.—3d; 2½ rms.; mod. inador; shwr., dinette, kit. $35. Irv. 1808.

4, 5, 6, 7 Rooms and Larger.

ULTRA MODERN 4-5 RMS.
Lge. rms.; white wdwk.; sanded flrs.; new indirect light. fixt.; $42.50-$52.50. 1944-50 N. Spaulding-avenue. See agent.

5 RM. apt and inclosed porch; newly decorated thruout; floors sanded; new gas range and electric refrig.; garage; $45. 1736 N. Mayfield. Inquire 2d floor.

LARGE corner 6 room—1½ baths; suitable for doctor's office; Arcola heat; $45. 3258 N. Cicero-av. Phone Avenue 5500.

3925 N. KEELER—Spacious 5 room apt.; newly dec.; $52.50; free refrig.; near C. & N. W. See janitor or Randolph 0112.

4 RMS.—Newly decor.; table top stove, new refrig.; gd. trans.; excel. shopping dist.; $50. 4943 Belle Plaine. See Mr. E. Lemcke.

6448 N. OAK PARK-AV.—5 rooms, large, light; steam ht.; elec. refrig. Irv. 0080.

6 LIGHT RMS.—Cor.; stm.; $38; porch, gd. tran. 2234 W. Division. Butterfield 1433.

5 RM. apt., furnace ht., 1st fl., newly dec. Haas, 1007 N. Ridgeway.

6 LGE. rms.—1st; stm. ht., dbl. plumb., tile bath. 3816 Wrightw'd. Can. 1574. Bri. 3434.

MOD. 6 rm. apt. 2d; will dec.; good tra.; reas. 5544 Belmont-av. Franklin 2398.

4 RM. apts., $37.50-$39; 2d and 3d fl.; htd.; 2 bedrms.; avail. Oct. 1. 4852 Diversey.

4 LARGE rooms—3d. T. T. stove and refrig. Will dec. to suit. $40. 2854 Montrose-av.

FACING Humboldt Park—4-5 mod. rms.; trans. shops, schls. Office. 1530 N. Kedzie.

4546 N. SACRAMENTO—4 rms. 1st; sun par.; light; el. refrig.; excel. tr.; rent reas.

4-5 RMS.—New. dec.; lite, el. refg., heated; $37.50-$42.50. 1947 N. Kildare.

$40—MOD. 5 r. in 2 apt. bldg. Enclos. pch. A-1 trans. Nr. Pub.-Cath. schls. Kil. 8134.

3717 CULLOM-AV.—4 large rooms, rollaway, t. t. stove, $42.50. Keystone 5847.

5315 GIDDINGS—5 rooms, tile bath, modern. Vingan, 4656 Milwaukee, or Lin. 2717.

4 LITE rms., and sun rm.; useful as extra bedrm., $42.50. 3952 Waveland. Key. 1752.

TO RENT—APARTMENTS—WEST.

General List.

REMODELED 3-4 rm. apts.—Everything new; h. w. ht. 2347 W. Monroe. Mon.1291.

1, 2, 3, 3½ Rooms.

212 N. HAMLIN-BLVD.—2½ rms. with porch; gas, elec. free; switchbd serv.; stm. ht.; opp. Garfield Pk. $30 mo. Ked. 7000.

3 RMS.; stove ht.; ven. blinds; Electrolux. Adults. $18. Inquire store, 1159 Adams.

4240 ADAMS—3-3½ rms., $12 wk. furn. or $35 to $37 mo. unfurn.; adults only.

FREE GAS AND REFRIG.; 3½ ROOMS Only $35; modern. 3037 Franklin-blvd.

2 RMS.—Stm. ht.; new refr., stv.; Ven. blds.; tile bath. Adults. $25. 132 S. Aberdeen.

4, 5, 6, 7 Rooms and Larger.

3327 JACKSON—4 rms., corner; basement; steam heat; $28. Kedzie 4842.

5521 WASHINGTON-BLVD.—4-5 rms.; new ranges and refrig.; very des., $47.50-$72.50.

6 RMS.—H. w. ht.; refr.; and stv.; enc. back pch.; nr. Garfield pk.; $47.50. 528 S. Millard.

3810 GLADYS-AV.—Beau. lite 5 rm. apt.; 3d fl.; elec. refrig.; $50. Apply janitor.

7 RMS.—Stove heat. 2d flat. Rent $20. 2028 W. Ogden-av. Seeley 2499.

SUBLEASE 4 rm. mod. apt.—Free refrig.; nr. church, trans. 5018 West End-av., 1st.

TO RENT—APARTMENTS—SUBURBAN

NORTH.

Evanston—15 minutes to loop.

1 YEAR SUBLEASE FROM OCT. 1ST. Choice 6 rm. apt., only $60; modern 3 apt. bldg., all outside rooms; quiet street; nice neighborhood for children; will decorate. State 0208 except Sunday.

LAKE SHORE APARTMENTS.
470-498 Sheridan-rd., facing lake and park; spacious 6 rms., 2 tile baths, nat. firepl. Beautiful 5 rms., 2 tile baths. Mr. Raymond. ROGERS PARK 0458.

Niles Center—31 minutes to loop.

SUBLEASE—5 r., 2d f., tile bath-shwr.; new Frig.; gd. trans.; Oct. 1; $57.50; Ven. blds. opt. 4841 Lee, Niles Center. Niles C. 2694.

WEST.

Oak Park—14 minutes to loop.

4, 5, AND 6 ROOM APTS.
WILL DECORATE TO SUIT.
LANG, WEISE & CELLA. RAN. 2374.

IN 6 apt. bldg.—5 lge. mod. rms., sun rm., ivory woodwork; 3d flr.; insulated roof. Forest 4175.

BEAUT. 4 rm. apt.—New bldg., 1st fl.; inador; reas. 1022 N. Austin-blvd. Col. 9223.

TO RENT—FURNISHED APARTMENTS.

SOUTH.

Oglesby Arms
7051 Oglesby-avenue.
Large 2 room furnished apartments, including gas, light, refrigeration, and maid service; 1 block to South Shore I. C. Station. Manager on premises. Reasonable Rentals. Phone Midway 6129.
THE ESTATE OF MARSHAL FIELD.
135 S. La Salle-street.

Bedroom Apartments
$100 and $110
[Rental adjustment if unfurnished.]
VIEW OF LAKE FROM EVERY ROOM. 3 rooms, tastefully furnished. Large bedroom with twin beds, tile bath and shower.
Rental includes maid and linen service, gas and light. Elevator.
5100 CORNELL-AV.

SOUTH SHORE APTS.
Offers attractive 2 room dinette and 3 room bedroom apartments. Light, airy, entirely modern. Complete service. I. C. transportation.
RENTALS FROM $50.00.
7456 SOUTH SHORE-DR. SOU. SH. 8828.

6020 S. DREXEL-AV.
YOUR IDEAL HOME.
Compl. hotel. Attractive furn. 2 and 3 rm. Apts. overlooking Midway and U. of Chgo.
RATES FROM $50.
CONCESSION ON 12 MO. LEASES.
MIDWAY DREXEL APTS.

Dorset Apartments
5419 HARPER-AV.
1-2-4 room furnished and unfurnished apts. with bath and shower; maid service; excellent transportation; reasonable rental.

Gorgeous, Daring Colors.
GAYLY MODERNISTIC 2 RM. UNIT; tile bath, colored plmg., Venet. blinds, maid serv., rathskeller, ping pong; 1 block I. C., park; $55 up. THE KIM. 1456 E. 67th-pl.

6751 JEFFERY AVE.
2 and 3 rm. apts., overlooking Jackson Pk. Large rooms, tile baths, beautifully furnished. Elevator bldg. LOW RENTALS.

3½ RM. KIT. APTS., $75.
Blvd. location, huge closets, unique dressing rm.; G. E. refr.; luxur. furn., dec. Priv. parkg. Daily linen; 24 hr. elev. serv. CARYLCOURT APTS., 4537 S. Drexel.

2½ ROOMS.
1410 E. 70th-st.—Well layed out apts., complete decor., in-a-dor beds. New ranges, refr., lino., well furnished. $42.50.

EUCLID HOTEL, $10.50 UP.
1-2 rms.; pri. bath, refrig., radio.; 24 hour service; near I. C. 6733 Stony Island.

THE GROSVENOR.
5220 Kenwood; 2-2½ rm. apts.; full hotel serv.; choice loc.; I. C. trans.; reas. rates.

LOVELY 2 RM. BEDROOM APTS. Englewood's finest. New furn., decor., carp. ENGLEWOOD ARMS HOTEL, 824 W. 62d.

FACING lake, 3 rm. apts., newly decorated, nicely furn.; Frigidaire; $6 and $7 wkly. 3603 Lake Park-Ave., Drexel 6744.

SPAC. 3 rm. apt.—Pri. bath, pch., elec. refr., gas; gd. trans.; adlts. 854 E. 64th-pl.

810 HYDE PARK-BLVD.—2-3-4 rm. kits.; all pri. baths; $30 up. Also weekly. Ken. 0940.

4140 DREXEL APT. HOTEL—2-3 rms., $40 up. New furn.; 24 hr. swbd.; bus, L at door.

1410 HYDE PK.-BLVD.—1-3 rm. apts.; I. C., bus transp. Nicely furn. Also slpg. rms.

5528 CORNELL—2 and 3 ROOMS. Electric refrig.; I. C. trans.

5 RMS.—All outside, glz. porch. Very well furn. Nr. I. C. Gar. opt. $70. 7117 Clyde.

7 BEAU., airy rms.—2 baths, twin beds; So. Sh. dist.; garage. Fairfax 1682.

6341 WOODLAWN—1st; 3 rms. nicely furn. Real bedrm. Priv. bath; refrig. Adults.

NORTH.

817 LAKESIDE PLACE
1-2-3 r. apts., new 9 sty. firepf. bldg., beau. furn., full serv., reas. rtls. Lakeside Plaza.

ROSCOE MANOR APTS.
Attrac. furn. 2 rm. kit. apt.; maid serv.; gd. tr. $45. Mrs. Arentz, Mgr., 618 Roscoe.

1127 FARWELL (at Lake).
Bedrm., liv. rm., din., kit.; 3d fl. front; daily maid serv.; also 2 rm. apt.; ref. req.

CHESTERFIELD APTS.
Large 2 rm. apts., compl. furn.; Venetian blinds; maid serv. 553 Oakdale [2900 N.].

2½ ROOM KIT. APTS. $55.
BRAND NEW! Newly decor., carp., furn.; 24 hr. serv. Across the park, 10 min. to lp. NORTH PARK HOTEL, 1936 N. CLARK.

2 ROOM APT. REASONABLE.
904 Ainslie [4900 N.]—½ blk. E. of Sher. New dec., nicely furn., mod. bldg. All serv.

1635 MORSE-AVENUE.
2 rm. furn. kit. New dec. Exc. trans. All utilities. $37.50. Manager on premises.

WINTHROP, 5722—1½ to 3 rm. apts.; compl. furn.; newly dec.; daily maid; 24 hr. switchbd. service; good shop'g and tran. $35 up.

4554 MALDEN—Amazing value; s. w. cor. Wilson; $10 wk.; 2 rm. apt.; lovely furn.; smart dec.; maid, desk serv.; 53 bus.

5 BEAUTIFUL rms.—2 baths; near Edgewater Beach hotel. $85. Superior 8481.

829 JUNIOR-TERRACE, NR. CLARENDON; 3 rm. apt. Beau. furn. 2 apt. bldg. Lg. liv. rm., N., E., W. exp.; ven. blds.; bdr.; tile shr.

644 DIVERSEY—1 rm. Pull. $40; 1½ rms., $42.50-$47.50; 2 rms., $52.50; compl. htl. serv.; swbd.; tile bath; no dogs. Lak. 7010.

BELMONT HAR.—Nr. Lk. Sh.-dr.; de luxe 5 r. apt., 2 bdrms., s. pch., 2 ba., new pia., orien. rugs; $125; 6 m. or yr. Wel. 0703.

1712 ESTES-AV.—2½ rms., $52.50; 3 rms., $67.50; both with bedrm., tile bath, elec. refg.; Gentiles; Oct. 1 occup. Rog. Pk. 6186.

SUBLEASE—5 rms., exquisitely furn.; 2 bedrms., 2 bths. 5335 Magnolia. Lse. May 1 or longer. For appt., W. Forshee. Whs. 4850.

839 SUNNYSIDE—1 r. Pull., $32.50; 2 rs., $35-$37.50, elec. refg.; pri. bath. Gentiles.

940 WINONA APTS., 5100 N.; beautiful 2-3 rm. kitnt.-dinette; near lake; exc. transp.

5250 KENMORE, nr. Edg. Beach—6 rooms, nicely furn. See. 8333 Ring Dow's bell.

857 N. DEARBORN—Modern, large 2 room and kitchenette; $16 a week; smaller, $10.

5604 RIDGE—Kitchenette apt.; private bath, $7; sleeping room, $3.50. See janitor.

32 BELLEVUE-PL., 1100 North—2 rooms, priv. bath. Reasonable rental.

5 RMS., 2 bedrms.—Comf. furn., elec. refrig. All trans. 2848 Seminary [1100 West].

BEAU. furn. apt.—3 bedrms., 2 baths, overlooking lake; elev. bldg. Bel. 7300.

SHERMAN Manor, 4024 N. Ashland—2 room kit.; new furniture; compl. serv.; $45.

1029 N. LA SALLE. Lge. kitnt. apt.; pri. bath; refg. Newly dec. $8 wk. Smaller $5.

104 E. WALTON. Ext. lge. kitchenette apt.; suitable 3-4; gas, refrig.; $16 week.

NEWLY dec. 1-2-3 rm. apts., compl. serv., 24 hr. swbd.; low rental. 1702 N. La Salle.

4 ROOMS—Wht. wdwk.; shwr.; ½ blk. Lake, L, bus; free gas, refg.; $58. 1333 Touhy.

KENMORE HOTEL – 4618 KENMORE-AV. 2 room apt.; priv. bath-bdrm.; $9-$10 wk.

4 RM. apt.; att. furn.; acc. 4 per.; blk. Morse L, schls; $52. 6932 Lakewood. She. 6767.

823 AGATITE—4450 N.—2-3 rms.; new dec. and furn.; el. rfg., tub, shr.; $37.50 up.

4325 DAYTON [830 W.]—1-2-3 rms., carpet, elev. bldg., fur. unfur.; $35 up. Sun. 0908.

6320 KENMORE—1½-2-3 rms. 24 hr. swbd. Daily maid, gentiles. $45 up. all trans.

3-4-5 RMS.—Sunparlor, extra bed; G. E. refrig.; nr. L, lake, bus; reas. 5038 Winthrop.

3719 SOUTHPORT—3 rms., newly decor.; smart modernistic furn.; gd. trans.; reas.

4 ROOMS, 2 baths. 180 E. Delaware. Whitehall 5100.

1358 GREENLEAF. Beautiful 3 room furn. apt.; 1 block L, bus, lake; reasonable.

CROMWELL APT. HOTEL—1 room kitchen apt.; all services. $47.50. 5718 Winthrop.

COZY 3 rm. kitnts. Suit. 3-4 adults. $47.50-$50; free utilities. 3401 N. Marshfield.

5516 KENMORE—2 and 3 rm. modern apts. New fur. and carpeted. Low lse. Sun. 0908.

BEAU. 3 rm. apt. In-a-dor, newly dec., $50; nr. lake, Berwyn L, bus. 1340 FOSTER.

CHOICE outside 4 rm. apt. Spacious; free refrig.; restricted; all trans. 1535 Cornelia.

LUXURIOUSLY furn. 4-5 r. apts. $60-$100. Restr. bldg.; nr. lk., all tr. 1700 Greenleaf.

(Continued on following page.)

TO RENT—FURNISHED APARTMENTS.

(Continued from preceding page.)

NORTH.

1100 North Dearborn Announces

A Unique Budget Plan that will enable you to own your own furniture at no greater cost than the rent of a furnished apartment elsewhere.

JOHN T. WHEELER & CO. SUPERIOR 4955.

EVERYTHING NEW AT 900 ARGYLE APTS.

JUST COMPLETED.

2½-3 Furnished Rooms.

900 ARGYLE-ST.

ROGERS PARK APARTMENT HOTEL

Sheridan-rd. at Pratt-blvd. SHELDRAKE 2000.

425 ROSCOE-ST.

NORTHWEST.

PRESIDENT APARTMENTS,

WEST.

"OAK PARK CHATEAU HOTEL."

TO RENT—STORES.

449 E. 47TH-STREET.

LIVE WHITE CORNERS.

Active Retail Locations. 3208 N. Cicero; shopping district. Newly remodeled store at 3637 W. Irving Park-blvd., heart of shopping district.

TO RENT—OFFICES AND SHOPS.

TO RENT—FLOORS AND LOFTS.

222 E. SUPERIOR-ST.

INDUSTRIAL PROPERTIES.

$4,000 SQ. FT.

PRINTING MACHINERY AND SUPPLIES.

SCALES.

REAL ESTATE—APARTMENT BLDGS.

South Side.

FATHER AND SON

$4,000 CASH.

Buy Now for Future Profit.

Southwest Side.

A REAL MONEY EARNER.

North Side.

N. E. Cor. Wilson-Campbell

Northwest Side.

Nr. Milwaukee-Montrose.

2 Apt. Brick, $350 Down.

West Side.

REAL ESTATE—BUSINESS PROPERTY.

REAL ESTATE—HOUSES.

SUTTON HOMES, INC.

PRICE CUT $1,000.

REAL ESTATE—HOUSES.

North Side.

Northwest Side.

Immediate Occupancy NEW HOMES

John S. Clark & Son, Bldr.

THIS LARGE 5 RM. HOME

West Side.

HOUSES BUILT TO ORDER.

SUTTON HOMES, INC.

REAL ESTATE—VACANT.

South Side.

LOTS NEAR 107TH-ST.

West Side.

REAL ESTATE—SUBURBAN—SOUTH.

2 LOTS ON 98TH PLACE

$100 EACH—TERMS

REAL ESTATE—SUBURBAN—S. W.

5 Acre Tract, $100 Acre.

REAL ESTATE—SUBURBAN—S. W.

READY OCTOBER 1ST

REAL ESTATE—SUBURBAN—NORTH.

REAL ESTATE—SUBURBAN—N. W.

REAL ESTATE—SUBURBAN—WEST.

6 ROOM COLONIAL HOME.

REAL ESTATE—ACRE PROPERTY.

REAL ESTATE—OTHER CITIES.

REAL ESTATE—RESORT PROPERTIES.

Illinois.

Lake Michigan Frontage.

Wisconsin.

REAL ESTATE—RESORT PROPERTIES.

Wisconsin.

Off the Beaten Path

REAL ESTATE—FARM LANDS.

Farm Land Classified advertisements will be found in the News Section adjacent to the daily feature "Day By Day on the Farm."

REAL ESTATE WANTED.

REAL ESTATE FOR EXCHANGE.

REAL ESTATE LOANS, MORTGAGES.

HEITMAN TRUST CO.,

STOCKS AND BONDS.

HOME FURNISHINGS WANTED.

CALL KEDZIE 1300.

BRIARGATE 2200.

DANCING SCHOOLS.

COLLECTIONS.

HOME FURNISHINGS AND FURNITURE.

(See Also Household Appliances.)

SAVE MORE! AT NELSON BROS. 2 GIANT WAREHOUSES

Nelson Bros. Warehouse

6310 BROADWAY

6910 COTTAGE GROVE-AV.

Furn. Mart

Central Warehouse

WILL SACRIFICE

775 W. JACKSON

HOME FURNISHINGS AND FURNITURE.

OPEN EVES. TO 9 P. M.

BETTER GRADE FURN. MART SAMPLES

SAVE 40% TO 60%

471 E. Ohio-st.

Johnson Furn. Co.

FURNITURE MART SAMPLES JUST RELEASED

AT ½ COST

OPEN TILL 9 P. M. DAILY.

203 E. OHIO

4750 Washington

1,000 NEW RUGS SLASHED

Linoleum-Carpet Laid Free.

LOANS—PERSONAL AND BUSINESS.

LOANS

On "Fit-Your-Budget" Plan

HOUSEHOLD FINANCE CORPORATION.

"the SIMPLIFIED Plan"

On Your Signature Only

Loan Corporation

4 Convenient Offices.

GET THE MONEY YOU WANT FROM FAMILY LOAN CORPORATION

Simplified Loan Method

Terms Adjusted to Suit. Choice of Payment Plans. Full Privacy Assured. Employers Not Notified.

Prompt Service

QUICK SERVICE SALARY LOANS Without Co-Makers

$30 to $300

L. T. BAKER & CO.

RANDOLPH 6151

LOANS

2¼%

5c per day

$6.25 per month

3 CONVENIENT OFFICES

INLAND INVESTMENT PLAN

Friendly Personal Loans $30 to $300

Phone Central 4733

C. C. ERD

IF YOU NEED TO BORROW

T. B. WARD, INC.

$30 UP TO $300

T. B. WARD, INC.

LOANS—PERSONAL AND BUSINESS.

CASH LOANS $10 TO $300

1 TO 20 MONTHS TO PAY.

COMMONWEALTH LOAN CO.

Just Say 'Lend Me $50 Mr. Tyson'

Emergency Loans, $10-$50.

Auto Loans

LIBERTY LOAN CORPORATION.

209 N. LA SALLE.

FINANCIAL SERVICE.

MUSICAL INSTRUMENTS.

PIANO SPECIAL.

BARTER AND EXCHANGE.

BOATS, YACHTS, ETC.

AUCTION SALES.

CAMERAS AND OPTICAL GOODS.

USED AUTOMOBILES FOR SALE.

PACKARD EVANSTON
OFFERS
High-Grade Used Cars
RECONDITIONED
PACKARDS
PRICED RIGHT.
Cpes.-Sedans-Tudors-Convs.
1935 to 1940 Models
Large Selection of Colors.
TRADE IN YOUR OLD CAR NOW
1938 Chrysler Imp. sed..$595
WHITE WALL TIRES, RAD., HTR.
1939 Linc.-Zeph. sedan.. 795
1937 Buick trg. sedan.... 395
1938 Olds "8" trg. sed.... 495
1938 Buick trg. sedan.... 585
1938 Olds "6" trg. cpe... 485
1939 Chrys. Royal sed... 595
1936 Buick "41" trg. sed. 325
1937 Pontiac '6' trg. cpe. 385
Buy from
PACKARD EVANSTON
OUR NAME IS YOUR PROTECTION.
1735 E. Railroad-av.
Hollycourt 2121.
OPEN SUNDAY AND EVENINGS.

B-U-I-C-K-S
'36 "41" 4 dr. trk. sed.; radio........$225
'37 40 convertible phaeton.......... 345
'37 Special trunk sedan.......... 395
'37 "61" trunk sedan; radio.......... 425
'38 5 passenger trunk sedan.......... 525
'39 Special trunk sedan.......... 645
'40 4 dr. trunk sedan.......... 875
Logan Square Buick
2468 MILWAUKEE-AV.

BUICK 1940, $895
TORPEDO 6 PASS. COUPE
2 tone green. White wall tires. Radio; heater. Fully equipped. YOUR CAR DOWN. OPEN EVES. BIRD-SYKES CO. EST. 37 YRS.
2215 MICHIGAN

BUICK 1940, $795
Special de Luxe 4 door, 5 pass., touring sedan; built-in trunk, push-button radio, heater, air cond., blast horns, flex. steer. whl.; like brand new. We have it for $795. Your car down, bal. 2 years. Open eves.
3939 WASHINGTON

Buick '39, $592
Special or Century 4 door sedans; radios, heaters, defrosters; low mileage.
WEST SIDE BUICK
4666 WASHINGTON-BLVD.

Buick Special 4 Dr. Trk. Sed.
'38-41. w. w. tires, autom. trans., htr.
$545—Sale
SOUTH SHORE BUICK, INC.
7320 STONY ISLAND. MID. 6405.

BUICK '40—$845
MODEL 41 4 DOOR TRUNK SEDAN.
LINCOLN PARK BUICK
750 DIVERSEY-BLVD.
COR. HALSTED. OPEN EVENINGS.

Buick '39 Special, $595
De luxe 5 pass. sedan. Radio, heater. See this car today.
Olds Dlr., 7800 Stony Island.

BUICK '35, $195
Light "8" 5 pass. sedan. Like brand new. Loads of extras. INDEPENDENT MOTORS, 2700 Madison.

BUICK—1939—$595.
Roadmaster de luxe 4 door sedan; like new in every detail. Must be seen to appreciate its value. Terms. COOK COUNTY. 1340 W. 63D-ST.

BUICK '33, $125
A 4 door sedan with heater. FRANK LYNCH BUICK CO. 5330 IRVING PARK. MUL. 1800.

BUICK '36 COUPE, $195
Fully equipped.
3520 ARCHER-AV.

BUICK '37..........................$395
"51" 4 dr. trunk sedan; radio, heater. BROADWAY BUICK CO. 5701 BROADWAY.

BUICK—'39 opera seat coupe; a special with radio, heater, etc.; none cleaner anywhere. See this: $145 down; will handle cash or trade; small monthly payments. 2512 S. MICHIGAN.

BUICK '39—"48" Special Sedan......$595
2 door, radio and heater. SOUTH CHICAGO BUICK CO. 8600 Commercial. [3000 East.]

BUICK—'40 Super.; 2 tone green; 4 door; fully equipped; low mileage; like new; private party; $925. Wabash 4712.

BUICK—'39 Century de luxe sed., compl. with radio, heater, defroster, new tires; to close estate. Owner. 5409 Lake-street.

BUICK—'36 TOURING SEDAN—Radio, htr. A real buy at our price of $297. LANAHAN, INC., 2522 and 2542 Michigan.

BUICK—'40 Super 51 4 door sedan. Twotone green; radio, heater. Private owner. Original price $1,300; sacr. $950. Regent 2079.

BUICK—1935 40 series sedan...........$195
TAUBER'S, INC., 4601 MILWAUKEE-AV.

BUICK—'40 Super 4 d. sed.; rad.; htr.; w. w. tires; seat covers; like new. Priv. Irv. 6100.

BUICK—'40 Torp. super 4 r. 2 tn. grn., w. w. radio. $950. 2912 Commonwealth. Buc. 2654.

BUICK—1940 de l. 4 dr. sed. model 51, radio, htr., etc., priv. 4037 N. Spaulding, eve's.

BUICK—'35 41, orig. finish, del. 4 dr. trk sedan, $175. Dearborn Auto, 2200 S. State.

BUICK—'39 sedan; heater, clock, white wall tires, $535. Lawndale 6521.

BUICK—40-41 4 dr. trk. sed., rad., etc., $845
McFarland Keenan, S. E. cor. 76th-Halsted.

BUICK—'39 5 p. trk. sd.; full eq.; perf. $595.
Warner. 958 Diversey, cor. Sheffield.

BUICK—'40, Special Sedan...............$765
GERWIG-NELSON. 8443-7 S. Ashland.

Cadillac 60 Special
1938 SPORT SEDAN......$795
Black; with 6 wheels; white wall tires. Low body; long trunk; chrome trim. Radio; very well kept. Ready to go.
'39 Cadillac 61 Sed. $895
Black, 4 door; radio; white wall tires. YOUR CAR DOWN. OPEN EVES.
Bird-Sykes Co. Est. 37 Years.
2215 MICHIGAN

Cadillac '37 16 Cyl. 7 P. Sed.
6 wheels, side mts., white side walls; very low mil.; custom built Fleetwood; best offer.
Chevrolet, 24th and Michigan.

Cadillac 1938 Special, $795.
Equip. with Royal Master white wall tires, radio, heater; A1 mech cond.; don't miss it.
2247 S. MICHIGAN-AV.

CADILLAC—Choice of 10 '36 to '40 used. Don't miss this sensational sale. Cadillac, 652 Madison, Oak Pk., Aus. 6074.

CADILLAC—1939 convertible phaeton; radio; heater; fog and spot lights; private owner. Like new. Tms. or trade. $1,575. Whi. 5030.

CHEV.—'38 Master de l. town sed.; orig. beau. black fin.; mech. OK. Only...$445
McMANUS, 6640 and 6710 S. Western.

CHEV.—'39 5 pass. trunck sedan..........$489
Only $69 down, $14 semi-mo. Plym. Dlr., 1930 Milwaukee, cor. Western.

CHEVROLET—1940 4 dr. master de luxe sed.; light blue color; radio, heater, low mileage. 1630 S. Wabash. Victory 7794.

CHEV.—'32 convert. cpe.; sporty car; extras. Cheap. Ben T. Wright, 1101 N. Clark.

CHEV. '38—Deluxe sed.; htr., defroster, $385; like new. Owner, 3625 N. Drake, apt. 2.

CHEVROLET—1940, special de luxe bus. coupe; low mil.; priv. Riverdale 1197.

CHEVROLET—'35 de l. sed.; okd.........$195
Southwest Chev., 9220 S. Ashland. Ced. 3500

CHEVROLET—'31 sed.; really clean...$95
Southwest Chev., 9220 S. Ashland. Ced. 3500

CHEV.—'32 coach; repainted; runs good. $95
Southwest Chev., 9220 S. Ashland. Ced. 3500

CHEV.—$275. '37 De luxe Sport Sedan; trunk; excel. condition. 4525 Madison.

CHEVROLET—'36 trunk sed.; htr. $225
J. A. Lavery. 6143-6529 Cottage Grove.

CHEV.—'36 cpe.; rad., htr.; gd. cond., $220, or bal. 11 pyts. $20 mo. South Shore 2312.

USED AUTOMOBILES FOR SALE.

NO MONEY DOWN
IF YOU HAVE A JOB.
Small Down Payment
Low Finance Plan
1940 LICENSE FREE
ON ADVERTISED CARS.
7 DAY DRIVING TRIAL.

'39 Buick sed...$585	'39 Dodge sedan, $485
'39 Chev. sedan 485	'36 De Soto sed.. 265
'36 Pontiac sed. 225	'40 Buick sed...Barg.
'36 Chev. sedan 245	'38 Chev. sedan.. 395
'40 Plym. sed.. 585	'37 Plym. sedan. 295
'40 Dodge sed.. 675	'37 Packard sed. 345
'35 Chev. sedan 165	'36 Dodge sedan. 265
'37 Chev. sedan 275	'37 Olds. sedan.. 335
'37 Pontiac sed. 345	'39 Mercury sed.. 575
'36 Packard sed. 285	'40 Ford sd., used 625
'36 Plym. sedan 225	'38 Plym. sedan. 385
'36 Dodge cpe.. 225	'36 Olds sedan.. 195
'39 Chrysler sd. 595	'35 Ford sedan.. 125
'40 Chev. sed.. 635	'37 Packard cpe.. 345
'33 Plym. sed.. 60	'37 Dodge sedan. 295

Most cars have radios and heaters.
GRAND AUTO
3940 GRAND
1 block east of Crawford, cor. Harding-av.
Spa. 3940. Open Eves.-Sun.

DODGE '36 4 DOOR SEDAN...............$220
PLYMOUTH '34 4 DOOR SEDAN...........$95
DODGE '33 4 DOOR SEDAN...............$60
3524 SOUTHPORT.

Chev. '39 Sed.—$65 Dn.
5 pass. trunk; hydraulic brakes; beautiful original finish; complete dual equip.; mechanical condition, upholstery, tires very best. Priced to sell quick at $475. Your car or $65 down, bal. 24 mos. CLARK-MAPLE CHEV., 1038 N. CLARK.

CHEV. '36 SEDAN, $245.
De luxe 2 door; factory built-in trunk, turret top, hydraulic brakes, large heater, beautiful black finish; tires like new. Your car or $35, balance $16.20 month. CHEV. DLR., 55TH & STATE. Atl. 4000.

CHEV. '36 CONVERTIBLE
Cabriolet; rumble seat; leather upholstery; white wall tires; very clean; a buy..$295
GLENN E. HOLMES,
30 W. LAKE-ST. FREE PARKING.

Chev. '37 4 Door Sed., $295.
Deluxe Sport. Factory built-in trunk. Radio; heater; hydrolic brakes, etc. Your car or $35 down; bal. $20 per mo. CHEV. DEALER, 55TH-STATE. Atl. 4000.

CHEVROLET—1940; low mileage; A1 cond.; $600, cash or refinance; must be seen to apprec.; priv. pty. Call Well. 9576. Mr. Lee.

CHEV.—'39 de luxe 5 pass. coupe; radio, heater, defroster, white wall tires; $465. Nelson Chevrolet, 1002 Diversey.

CHRYSLER 7, 1939
FLUID DRIVE—$995
Custom Imperial—7 Pass.
SEDAN, LONG WHEEL BASE IN BLACK. WITH 10 PLY. TIRES. LIFE GUARD TUBES; RADIO, HEATER IN PERFECT COND. COST NEW OVER $3,000. WILL DEMONSTRATE.
TERMS. OPEN EVES.
Bird-Sykes Co. Est. 37 Years.
2215 MICHIGAN

CHRYSLER 1940
Royal 6 de luxe club coupe; push button de luxe radio; heater; w. w. tires; defrosters; overdrive; low mileage..........$795
2810 W. MADISON

CHRYSLER Airflow—'36; radio, heater. M. AND C. MOTORS, 3145 Lawrence-av.

CHRYSLER—'35 sed., 4 d., htr.; runs gd.$175
Capitol De Soto. 8031 S. Halsted.

DE SOTO—'36 deluxe 4 dr. trunk sedan, htr., def., $199. Dearborn Auto, 2200 S. State.

DE SOTO—'33 4 d. sedan; A-1 cond. Apply at 5319 Maryland, 3d fl. or call Pla. 2314.

DE SOTO—'37 4 DOOR SEDAN, $365. OAK PARK BUICK. 715 MADISON.

'40—DODGE—'40
De luxe luxury liner used 4 door sedan; built-in radio, heater, defrosters, dual accessories, etc.; used by company official and carries regular new car warranty. Save at big discount. Terms, trade. DODGE-BENDER-RIEGER, INC.—PLYM.
933 WASHINGTON-BL.

DODGE 1939, $495
Latest 5 passenger touring sedan. Trunk, radio, heater, defroster. Original finish. Like brand new. We have it for $495. Your car down, bal. 2 years. Open eves.
3939 WASHINGTON

DODGE
BRAND NEW 1940'S.
ONLY 4 CARS LEFT.
BIG DISCOUNT
F-E-L-Z, 1132 DIVERSEY-BLVD.

DODGES—1940'S—DODGES
Executives' car; 4 door de l. sedans; built-in radio, heater, defroster, white wall tires; chrome wheels; sacrifice; big savings.
MURPHY, DODGE DLR.
SEE THESE CARS IN NEW CAR STORE.
2650 N. CICERO.

DODGE '40 SEDAN
5 pass. Like brand new. Bargain. Also '39 4 dr. sed. Loads of extras..$585
INDEPENDENT MOTORS, 2700 Madison.

DODGES-PLYMOUTHS, '40S.
BIG REDUCTIONS—DUAL EQUIPMENT. JACKSON-KEDZIE MOTORS, 3210 JACKSON-BLVD.

'37 DODGE, $245.
4 dr. sedan with trunk, heater. STUDEBAKER LOT. 4656 MADISON.

DODGE—'39 coupe; very clean..........$495
Only $50 down; $14 semi-mo. Dodge Dlr., 2524 Milwaukee.

DODGE—'34 coupe; priv.; A1 cond. Cheap. 5658 N. Elston-av. Pensacola 9654.

DODGE—LATE '35 de luxe coach A-1; must sell $135. Hemlock 2767.

'36 FORD, $195.
Tudor sedan with trunk, many extras. Attractive blue, 100% throughout. STUDEBAKER LOT. 4656 MADISON.

FORDS—1934 TO 1939.
The best cars in Chicago, priced right. HARBOR MOTOR CO.
7733 Cottage Grove. 79th and Vernon.

FORD—'39 Fordor De L.; radio, htr., w. w. tires; low milge.; natl. guardsman forced to sell. 808 S. Loomis. A. Evangelista.

FORD—'37 4 DR. SEDAN. Specially priced for immed. sale at $267. LANAHAN, INC., 2522 and 2542 Michigan.

FORD—Model A '28-'29 fordors, cpes; cheap. Ben T. Wright, Inc., 1101 N. Clark-street.

FORD '35—4 dr. sed.; needs minor rep.; $71. SEE MR. PRICE. 4922 BROADWAY.

FORD—1940 tudor; used; driven very little; private party. Irving 6221.

FORD—'36 tour., 4 dr. sedan..........$195
Southwest Chev., 9220 S. Ashland. Ced. 3500

FORD—'35 coach; good shape..........$115
Superior Motors, 6943-6948 S. Halsted.

FORD—$185. '37 Coupe; original black. Looks and runs good. 4525 Madison.

FORD—$165. '36 Tudor; heater, good motor and tires; a real bargain. 4525 Madison.

FORD—$145. '35 de luxe Fordor. Htr., trk., motor, tires A-1; except. buy. 4595 Madison.

USED AUTOMOBILES FOR SALE.

James F. Goodwin
"20 YEARS WITH DODGE"
'37 Pack. "6" coupe........$295
'37 Dodge 4 dr. tr. sed.. 295
'37 Nash-Laf. 4 d. t. sed. 295
'37 Dodge coupe............ 295
'37 Plym. 4 dr. sed........ 295
'36 Dodge 4 dr. trk. sed.. 195
'36 Ply. de l. 4 dr. tr. sed. 165
'36 Ford 6 pass. sedan.... 165
'35 Nash "6" 4 dr. sed.... 145
'34 Dodge de l. 4 d. sed. 95
'31 Dodge "6" 4 dr. sed. 35
50 OTHER BARGAINS.
5719 BROADWAY

DEAR BILL:
I'll come back to you if you buy me that beautiful '39 Ford Coupe at Ray Tennes, 2451 N. Sacramento-av. You can buy it for $445, and the terms are an inducement.
ANN.
P. S.—You can pawn the watch I gave you to raise the down payment.

Marks, 2177 Ogden. See. 1663
LOW PRICE SPECIALS.
'37 Chry. 4 dr. tr. sed., htr., overdr...$325
'33 Chry. 4 dr. tr. sed., ht., side mts.. 65

24 CARS—$30 TO $125.
FORDS—CHEVROLETS—PLYMOUTHS.
1019 Davis-st., Evanston. Rog. Pk. 2074.

FORD '37 SEDAN, $265.
Radio, heater, w. w. tires; large trunk compartment; spotless gunmetal gray finish; best mechanical cond.; priced for September clearance at $265; 70 other quality Fords; all models likewise reduced. MONTGOMERY FORD at 2300 MADISON.

FORD '37, $345
Convertible 5 pass. club coupe. Radio and heater. INDEPENDENT MOTORS, 2700 Madison.

FORD—
WANT A FORD?
C. ZEPP.
BIG SELECTION IN ALL MAKES.
2950 LAWRENCE. JUNIPER 8310.

FORD—'37 "85" cpe.; looks new; $95 down. OLDS. DEALER, 661 N. DEARBORN.

Hudsons '40—Brand New
1940 SEDAN.
$450 DISCOUNT
1940 "6" SEDAN. A BEAUTY—$625.
DIRECT FACTORY DEALER,
940 N. CLARK-ST.

Hudson '40 Coupe—$545
6 cyl. de luxe model, fully equipped; heater, defrosters, seat covers. Can't be told fr. n.
2317 MICHIGAN-AV.

Hudson '40 Sedan, $595.
4 door de luxe Airfoam cushions; terms. HUDSON DEALER,
1350 N. PULASKI. AT GRAND.

HUDSON '39 2 d. sed.; rad., htr.......$445
BENNETT PONTIAC. 1139 N. CLARK.

'40 LA SALLE '40
MODEL 52 4 DOOR TRUNK SEDAN. VERY LOW MILEAGE.
BIG SAVINGS.
LINCOLN PARK BUICK
750 DIVERSEY-BLVD.
COR. HALSTED. OPEN EVENINGS.

LA SALLE '37—$395
4 DOOR TRUNK SEDAN; RADIO.
LINCOLN PARK BUICK
750 DIVERSEY.
COR. HALSTED. OPEN EVENINGS.

LA SALLE '37—$445
Club Coupe with radio and heater.
Midwest, 2240 S. Michigan.

LA SALLE—'39 4 dr. black touring sedan; de luxe eqpt.; General w w tires; low mileage; priv. party; must sell; $865. Newcastle 1240. 6754 Northwest-highway.

LA SALLE—Choice of 14 '37 to '40 used. Don't miss this sensational sale. Cadillac, 652 Madison. Oak Pk., Aus. 6074.

LA SALLE—'37 5 passenger coupe; trade. Private. 5658 Elston. Pensacola 9654.

LINCOLN
1937 CONVERTIBLE ROADSTER with radio, heater, white wall tires, 6 wheels. Beautiful black Custom Le Baron body on 136" chassis. There are few cars like this offered for sale and it must be seen to be appreciated.
LINCOLN
CHICAGO RETAIL DIVISION,
2220 S. MICHIGAN-AV.—CAL. 7340.
Open Evenings.

Lincoln-Zeph. '40—$995
4 door sed., used. Many extras. Like new.
1842 S. MICHIGAN-AV.

LINC.-ZEPHYR, '38, $525
4 dr. touring sedan.
3520 ARCHER-AV.

LINCOLN—'36 7 pass. sed. Very low mileage; excellent appearance..................$345
CHAPPELL CHRYSLER, 6200 S. Western.

LIN.-ZEPH.—'36 4 dr. trk. sed., blt. in radio. $199. Dearborn Auto, 2200 S. State.

Mercury '40, $795
Convertible club coupe; used very little; radio, heater, defrosters, clock, spotlight, w. w. tires; spare never been used; maroon finish; red leather upholstery; very low mileage; an outstanding value.
WEST SIDE BUICK
4666 WASHINGTON-BLVD.

MERCURY 1940
Convertible, 5 Pass.
Maroon finish, red uphol., white wall tires. Like brand new. Bargain. Also 5 pass. 4 dr. sedan rad., htr....$795
INDEPENDENT MOTORS, 2700 Madison.

MERCURY—'40 conv. club cpe.; rad.; $850. Also '39 Mercury conv. club cpe., white walls, $650; both like new; low mileage. JAMES LEVY BUICK CO., 2257 Michigan.

MERCURY '39 TUDOR, $595.
Heater; like new all over.
Stallworth, 7400 Stony Island. H. P. 2500.

MERCURY—'40, used, 4 d. sd.; So. Wind htr.; exc. cond. $695. O'Rourke, 2243 Michigan.

'36 NASH, $235.
Nash-Lafayette sedan, 4 dr., touring model. Has radio, heater. Fine condition. STUDEBAKER LOT. 7701 STONY ISLAND.

NASH-Lafayette—1937 4 dr. sedan; trunk, htr.; exc. cond.; sacr.; pr. pty. Edg. 3126.

'38 OLDS "6 CYL.," $475
De luxe 5 pass. Sedan. Radio, heater. Excellent thruout. Bargain.
Olds Dlr., 7800 Stony Island.

OLDS "6" DE LUXE SEDAN..........$575
Real '39 4 door; full equipt.
Mr. Krueger. 1132 Diversey-blvd.

OLDSMOBILE—'36 black 8 cylinder 4 door sedan; heater, radio; excellent cond.; private. Can be seen at 3440 Broadway.

USED AUTOMOBILES FOR SALE.

LAWDER BROS.
(Established 1890.)
'39 FORDS, Fordors..............$550
'36 FORDS, Tudors.............. 225
'39 CHEVROLETS, 4 door sedans, Master De Luxe.............. 495
'34 FORD Tudors.............. 45
'35 FORD Tudor.............. 135
'38 FORD de luxe tudors and fordors 425
'37 DODGE coupe.............. 375
'39 FORD coupe; radio, heater..... 465
'36 PLYMOUTH de luxe 2 dr. sedans [20 to choose from]........... 245
6900 VINCENNES
1 BLOCK WEST OF STATE-ST.
Open Eves. and Sunday.

LOW PRICED CARS
50-50 GUARANTEE 90 DAYS.
'38 LINCOLN-ZEPH. 4 DR. SED.....$545
Radio and heater. No. 323.
'38 PLYMOUTH 5 PASS. SEDAN.....$385
Radio and heater. No. 763.
'38 FORD "85" 2 DOOR..............$345
Heater. No. 637.
'37 FORD "85" 2 DOOR. NO. 601...$265
'37 FORD "60" COUPE..............$235
Color Black. No. 401 B.
Litsinger's, 925 W. Jackson.

DEALERS, ATTENTION!
100 USED CARS WHOLESALE.
Chevrolets, Plymouths, Dodges, Buicks, Fords, Olds.; various other makes and models from 1931 to 1939; lowest prices. MURPHY-DODGE DLR., 2650 N. CICERO.

DODGE '38 sed.. $325	Chev. '33 coupe. $ 65
Plym. '37 sed... 265	Ford '37 sed.... 195
Ford '36 coupe 165	Chev. '37 sed.... 255

$5 Down—License Free.
CITY AUTO. 1718 S. STATE.

OLDS 1937, $345
De luxe 5 pass. 6 cyl. tour. sedan; built-in trunk, radio, heater, defrosters, clock, blast horn; perfect. We have it for $345. Your car down, balance 2 yrs. Open eves.
3939 WASHINGTON

OLDSMOBILE—1940 maroon custom cruiser torpedo 4 door sedan. The most beautiful car on the street; 4 mos. old; cost $1,365; will sacrifice for $895. Finest radio, under seat heater and defroster, fender skirts, white wall tires, and other features. Privately owned and used. Mr. Saunders. Central 1078.

OLDS—'37 opera seat coupe; radio, heater, etc.; really in nice cond. thruout; $75 down, cash or trade. Will handle your own terms on balance. 2512 S. Michigan.

OLDS.—'39 coupe, perfect condition; must sacrifice $495. Victory 4948.

PACKARD SOUTH SHORE
1938 PACKARD 7 pass. sedan........$850
1937 PACKARD twin sedan.......... 695
1939 MERCURY 4 door sedan........ 625
1937 PACKARD 2 door touring sedan 595
1937 PACKARD super sport coupe.... 595
1937 PACKARD 8 touring sedan...... 475
1939 FORD sedan.................. 465
1937 OLDSMOBILE tour. sedan...... 455
1936 PACKARD standard 8 sedan.... 450
1937 PACKARD coupe.............. 425
1937 LINCOLN-ZEPHYR 4 door sedan 395
1937 DODGE 4 door touring sedan.. 385
1937 PLYMOUTH touring sedan...... 325
1937 GRAHAM sedan............... 295
1936 PACKARD coupe............... 295
1937 WILLYS sedan................ 235
1935 DODGE coupe................. 195
85 Others to Choose From.
Packard-South Shore
1441 E. 75th-st. Mid. 7272.
OPEN EVES. AND SUN.

PACKARD '39, $595
Latest 5 passenger touring sedan; built-in trunk, overdrive, radio, heater, defrosters, original finish. This car will pass for brand new. We have it for only $595. Your car down, balance 2 yrs. Open eves.
3939 WASHINGTON

Packard '38 4 Dr. Trk. Sed.
De l., radio, htr., chauffeur care.
$495—Sale
SOUTH SHORE BUICK, INC.
7320 STONY ISLAND. MID. 6405.

Packard 1938, $465
De luxe 4 door, 5 pass. tour. sedan; built-in trunk, radio, heater, defrosters, blast horns. Will pass for brand new. Your car down; bal. 2 years. Terms. Trade. Open eves.
4635 Washington-blvd.

Packard Club Coupe
5 pass. de luxe. Latest '38. Radio, heater. Like brand new. Sacrifice at...........$495
TERMS-TRADE. ALWAYS OPEN.
8106 S. HALSTED

PACKARD '35 120
touring sedan; 2 to choose from; completely equipped; must be sold today.
HILL MOTORS-PACKARD,
640 MADISON-ST. OAK PARK.

Pack. '40 '120' Sed., $895
Tan finish. Radio, heater, white wall tires. Full de luxe equipment. Very low mileage.
PACKARD-CHICAGO,
24th and Michigan. Calumet 7413.

Pack. '37 4 Pass. Spt. Coupe.
Very low mileage; de luxe equip.; loads of extras; actually has had only 1 yr. use. A steal at $345 for a prac. new coupe.
Chevrolet, 24th and Michigan.

PACKARD—'37 "120" 4 door sedan; radio, heater; very good tires. If you want a good run. car, buy this at only $135 down. Stallworth, 7400 Stony Island. H. P. 2500.

PACKARD—'37 CONVERTIBLE coupe; private party. 2545 W. North-av.

Pierce-Arrow '36 Sed., $395.
Custom built from bumper to bumper; 8 cyl., 4 dr. trk., 6 w., radio, htr.; like new.
2247 S. MICHIGAN.

Plymouth Sed., '39, $395
Built-in trunk, radio, heater, mohair upholstery, dual equipped. Your car or $50 down. This car offered by Chicago's most Reliable Auth. Plymouth-De Soto Dealer
Burke, 6445 S. Western

PLYMOUTH—'30 coupe; A-1 cond.......$45
PLYMOUTH—'34 de l. coupe; rad., htr.$135
PLYMOUTH—'36 de l. sed.; rad., htr. 245
PLYMOUTH—'40 4 dr. sed.; like new 595
NEWBERRY MOTORS, 1025 N. CLARK.

PLYMOUTH '39—$395.
4 door de luxe sedan. Heater. Real barg. 1842 S. MICHIGAN-AV.

PLYMOUTH—1936 coupe, used little, like new, radio and heater; private, $225. 5617 S. Halsted. Englewood 9614.

PLYMOUTH—Late '36 del. sedan; 4 dr.; trunk, radio, heater, etc.; $75 dn., $12 mo. 1647 S. PULASKI-ROAD.

PLYM.—'36 deluxe 4 dr. sed., clean, runs perfect, $199. Dearborn Auto, 2200 S. State.

PLYMOUTH—'34 CONV. COUPE.........$165
NASH SALES, INC., 2251 S. Michigan.

PLYMOUTH—'34, 4 dr., de luxe; radio, htr.; a special. $125. Fine Thomas, 4140 Irving Pk.

PLYM.—1936 4 dr. sedan; nice cond....$240
Sunnyside Auto, 4511 Lincoln-avenue.

PLYMOUTH—1937 4 door deluxe sedan; rad., heater; $345. 1630 S. Wabash, Vic. 7794.

PLYMOUTH—'40 conv. coupe; like new; sell unpaid bal. 1025 N. Clark. White. 8000.

PLYMOUTH—'33 sedan; rad., htr.......$65
J. A. Lavery. 6143-6529 Cottage Grove.

USED AUTOMOBILES FOR SALE.

EMIL DENEMARK
'39 Buick—61 4 dr. tk. sed. Htr., rdo. $675
'39 Buick—41 4 dr. tk. sed. Htr., rdo 645
'39 Buick—46C cv. spt. cpe. Htr., rdo. 675
'36 Buick—7 pass. l. Htr., 6 wh., black 345
'36 Cadillac—Fltw. 5 sed. htr. rdo. 6w. 325
'36 Ford—4 dr. trunk sed. Htr., rdo.. 225
'37 Dodge—4 dr. trunk sed. Htr., rdo.. 345
'39 La Salle—4 dr. tk. sed. Htr., rdo. 845
'38 Packard—4 dr. trunk sed. Heater. 545
'39 Pontiac—4 dr. trunk sed. Heater.. 565
'37 Willys—4 dr. sedan. Heater........ 175
3910 OGDEN-AV.

GOOD TRANSPORTATION
$10 DOWN.
'35 FORD de luxe 4 dr. tour. sedan.
'32 PLYMOUTH cabriolet.
'33 DODGE 4 dr. sedan; side mounts.
'32 OLDSMOBILE [6] 4 dr. sedan.
'34 PLYMOUTH 2 door sedan.
'34 FORD 4 door sedan.
'35 PONTIAC 4 door sedan.
SEE THEM TODAY.
GLENN E. HOLMES
30 W. LAKE-ST. OPEN EVES.

Western-Devon Buick
'37 Chrys. 4 dr. trk. sed.$345
'37 Pack. 4 dr. trk. sed... 375
'37 Buick 4 dr. trk. sed.. 395
6100 N. WESTERN

PLYMOUTH '37 COUPE.
Reconditioned; equipped with heater..$310
EVANSTON CARS HAVE BETTER CARE.
Chev. Dlr., 1111 Chicago-av., Evanston.

PLYM.—'40 de l. 4 dr. trg. sed.; radio, htr., w. walls; sacr., $585. Dlr., 1252 S. Kolin.

P-O-N-T-I-A-C-S.
MOST MODELS BIG DISCOUNT.
1940 PONTIAC SEDAN, TORPEDO.$845
1939 PONTIAC SEDAN, TRUNK...... 545
1937 PONTIAC SEDAN, TRUNK...... 295
1936 PONTIAC SEDAN, TRUNK...... 225
FITZPATRICK'S AUTH. PONTIAC.
7727 S. ASHLAND.

'39 Pontiac 6 Sport Sed.
Popular 4 dr. trunk job in late de luxe series with built-in radio, heater, perfect tires; new car appearance and cond. Delivered for $1,117 and is outstanding value at our price of.........................$635
MONTGOMERY FORD. 2300 MADISON.

'37 PONTIAC, $295.
5 pass. opera coupe with heater, etc. Maroon. Attractive style with extra seats. STUDEBAKER BRANCH. 1836 RIDGE, EVANSTON.

PONTIAC '33, $95
A 5 passenger sedan. FRANK LYNCH BUICK CO. 5330 IRVING PARK. MUL. 1800.

PONTIAC '37.........................$375
6 cyl. 4 dr. trunk sed. Radio, heater. BROADWAY BUICK CO. 5701 BROADWAY.

PONTIAC—'38 trunk 2 dr. sedan; rad., htr., w. w. tires like new; exc. mech. cond.; sacr., $450. Can be seen in parking lot, cor. Clinton and Jackson, or ph. Cen. 6224.

PONTIAC '37 4 dr. sedan; radio, heater; needs some fender work.................$195
BENNETT PONTIAC. 1139 N. CLARK.

PONTIAC—Late '38 sed.; trunk, radio, htr., etc.; exc. cond.; $395, terms, $95 down. 1647 S. PULASKI-ROAD.

PONTIAC—'39 2 dr. trk. sedan..........$535
LOOP END NASH.
520 N. Wabash. Corner Grand-av.

PONTIAC—1940s; brand new; big discount. BENNETT PONTIAC, 1139 N. CLARK.

PONTIAC—'40 6 4 dr. sedan; radio, htr.; sacr.; best offer. Dealer, 1252 S. Kolin.

PONTIAC '33 sedan......................$65
BENNETT PONTIAC, 1139 N. CLARK.

PONTIAC—'35 "6" sedan; htr. $165
J. A. Lavery. 6143-6529 Cottage Grove.

STUDEBAKER—'39 Commander 6 4 dr. sedan; low mileage; perfect condition. Original finish; looks like new. Radio, heater, defrosters. Terms. Special at $595. PONTIAC CO., 945 W. Washington-blvd.

'36 STUDEBAKER, $195.
4 dr. sedan with radio, heater. STUDEBAKER BRANCH. 1936 RIDGE, EVANSTON.

STUDE. '35 SEDAN, $185
Dictator 4 door; heater; exc. cond. SNOW BROS.
1027 SOUTH-BOULEVARD. OAK PARK.

STUDEBAKER—'38 CLUB COUPE; radio, htr. An outstanding buy at our price of $465. LANAHAN, INC., 2522 and 2542 Michigan.

STUDEBAKER—1937 4 dr. trunk sedan; complete price only..................$248
Kroll Motors, Inc., 7124-30 S. Halsted.

STUD.—'36 6 cyl. 4 dr. sedan, blt. in trk., $199. Dearborn Auto, 2200 S. State.

STUDEBAKER '36—Dictator sed.; htr., defr., good cond.; priv. Best offer. Spa. 3057.

STUDEBAKER—'30 cpe.; good condition; $50. Pullman 2900.

STUDE.—'38 4 door sedan; like new; $135 down. OLDS. DEALER, 661 N. Dearborn.

WILLYS—1940 used 4 dr. deluxe sedan; htr., defroster; very low mileage..............$525
Willys Dealer, 5906 N. Western. Ard. 2028.

AUTOMOBILE LOANS.

CASH IN TEN MINUTES
ON YOUR AUTO OR TRUCK.
20 MONTHS TO PAY.
Deal Direct with Owners.
Private Consultation Rooms.
WINTER-HIRSCH
25 Years Same Location
1842 S. MICHIGAN
CALUMET 4290.
WEST SIDE OFFICE,
4719 W. MADISON-ST.
AUSTIN 1243.
NORTH SIDE OFFICE,
6302 N. WESTERN
ROGERS PARK 6695.
UNDER STATE SUPERVISION.
PLENTY OF FREE PARKING SPACE.

AUTO AND HOUSE TRAILERS.

For Sale.
AIR FLOW—'39 mas. brakes..........$345
COMMERCIAL—18 ft. brakes........ 225
BARNES—Mas. 18½ ft. 195
Terms. Op. eves. and Sun. 2441 S. Mich.

NEW 1940s, $350 up. Easy dn. paym., bal. like rent. Used bargs. We finance sales. We rent 'em. 7424 Stony Isl. Dor. 5000.

ATTRAC. factory prices, custom built; reas. Lighthouse, 3737 N. Clark. Trade. E-Z tms.

SAVE $$—Universals; all models; all prices! Wright-Keim, 9321 Cottage Gr. Rad. 0212.

PLYMOUTH trailers—World's greatest vals. All mod. disp. Fact. dist., 7640 Stony Isl.

Wanted.
WTD. low pr. trailer for cash. Alfred 1011¼ Davis-st., Evanston. Univ. 6252.

AUTOS, TRUCKS TO RENT.

TO LEASE—New current model automobiles. Insurance and licenses furnished. Rates as low as $30 per mo., plus 1 cent per mile. Continental, 7134 Stony Island. Fal. 4564.

NEW CHEVROLET passenger car—Chevrolet G. M. C. panel or stake trucks, ¼ to 2 tons; rent without driver by day, week, year; low rates. DELaware 7272.

RENT A TRUCK by hour, day, week, year; ½ to 2 ton panel stake bodies; without driver; low rates. Harrison 4806.

AUTO CREDITS.

$115 CREDIT on Broadway Chevrolet, 6317 Broadway. Inquire Hollycourt 6275.

'41 DODGE credit, $600—Sac. $425; on Jackson-Kedzie Mtrs., 3210 Jackson. Kedzie 5846.

AUTO TIRES.

NEW U. S. ROYAL SECONDS—Save to 50%. BERLIN TIRE CO., 1400 S. Michigan-av.

MOTOR TRUCKS.

For Sale.
"RUBY Has the Trucks"
FORD—CHEV—G. M. C.
DODGE INTERNATIONAL.
½ TON TO 5 TON.
DUMPS—CHASSIS AND CAB—STAKES.
OPEN EXPRESS—PANELS.
$65 TO $595.
RUBY CHEVROLET, INC.,
7158 STONY ISLAND. FAIR 9600.

WE WILL TRADE EVEN
OR FOR LITTLE CASH IF YOU HAVE A PASSENGER CAR WE CAN USE.
SEE THESE SPECIALS.
DODGE '38—½ ton panel..............$345
DODGE '37—½ ton panel.............. 295
FORD '37—½ ton panel.............. 225
CHEV. '35—½ ton panel.............. 125
DODGE DEALER. 5719 Broadway.

REPOSSESSED sleeper cab—'39 Dodge tractor and 24 ft. van trailer. Reas. down payment to experienced operator. This outfit can be placed in service immediately. State 8866.

STUDE.—'38 2½ ton tractor; sleeper cab; 8.25x20 duals; thoroughly recond...$450
General Motors Used Trucks.
1700 W. Pershing. Virginia 1700.

STEWART tractor—1938 sleeper cab; 9.75x20 tires. Virginia 0210. AUTOCAR TRUCKS, 1716 W. PERSHING.

DUMP bodies and hydraulic hoists for Ford and Chevrolet trucks; $65 complete. Warshawsky & Co., 1900 S. State-st.

CHEV.—'33, 157 in. wheel base, 1½ ton chassis and cab; gd. tires and motor...$99
Stallworth, 7400 Stony Isl. H. P. 2500.

INTERNATIONAL—1,200 gallon tank, complete with hose, reel and meter. KELLER, 3315 Archer. Vir. 0770.

CHEV.—'39 133, high stake, duals, $135 dn. 51 OTHERS, $95 TO $645. Southwest Chev., 9220 S. Ashld. Ced. 3500.

FORD—'36 1½ ton panel; dual whls...$245
Fords, Chevs., stakes, panels. Nelsen-Hirschberg Ford, 5133 Irving Park.

CADILLAC—'31 tow truck; perfect cond.; Manley hoist; dual whls.; reas. Bruns. 0211.

100 TRUCKS—Stakes, panels, dumps, '30-'38. $50 up. 3148 Ogden-av. Rockwell 0576.

FOR SALE—2 compl. metered oil tank trucks. Kane, 1815 N. Ashland. Bru. 3500.

DODGE—'37 1 ton PANEL...............$345
M. J. LANAHAN, INC., 2556 S. Wabash.

FORD—1937 1½ ton stake body; low mil.; reas.; pri. party. 1622 Fullerton, 1-5 p. m.

CHEV.—'34 1½ ton, long w. b., chassis and cab; sac.; $125. 2500 Washington.

Truck Trailers.

Truckers, Attention
3 steady runs open for men who can buy 2 ton tractor and 24 ft. open top trailer. SEE ME AT ONCE.
R. G. PETTIGREW, 2750 LAWRENCE.

HAVE openings for men who are able to buy trailer-tractor to haul for large co., with nation wide hookup; 2 year lease agreement; take car part paymt. E-Z tms. 2429 Wabash. Vic. 5954. Op. eves. Sun.

RECONDITIONED TRAILER BUYS.
'22 Platform $750 '24 Open top.$1,150
'26 Ope. top $850 '22 Van $700
Fruehauf Trailer, 2553 Archer. Col. 7980.

LUNCH and hamburger trailer—Fully equipped with sleeping qrtrs.; like new; sell cheap. 1550 E. 74th-pl. Dor. 5001.

BUY tractor, Pullco, trailer; lease agree.; gd. earns. White Distrib., 700 Root-st.

MAN to buy tractor to pull company trailer. Steady work; short haul. 2715 S. Wells.

Wanted.

WANTED—Men with sleeper cab tractor and trailers for long distance hauling. Also men with tractors only to pull company trailers. This is not a selling proposition as we have no equipment to sell. Write or inquire at MONARK MOTOR FREIGHT, 2299 S. Lumber-street, for details.

WANT 1½ ton long wheel base stake body truck from private owner; will buy equity and take over notes; will also employ owner as driver. Victory 7466.

AUTOMOBILES WANTED.

CASH FOR YOUR CAR
We pay your notes or mortgage, give you cash or another car for your equity.
Col. 2298 4647 Madison

THE BIG LOT
pays top dollar for any make, any model. Phone right now. Our buyer will come out and give you all cash. Open nights. KEDZIE USED CARS.
6144 S. KEDZIE. GROVEHILL 0180.

HIGH CASH PRICES.
Bring car and title; take home cash. ALSO 7 PASSENGER.
2246 S. MICHIGAN.
OPEN EVES. TILL 10. CAL. 4437.

MOST CASH FOR YOUR CAR.
Can't come in? Call us! We'll come out.
REGENT 0616. 7601 STONY ISLAND.

WRECKED, used, or junk Packard, Cadillac and Lincolns; any models. Martin Auto Parts Co., 2028 Southport.

SPOT CASH FOR YOUR CAR
Bring title—take home cash.
2810 W. MADISON-ST.

PAY ALL CASH TO PRIVATE PARTY
Any make car; also pay off notes.
5928 N. WESTERN. LONGBEACH 1223.

NEED CASH ? ? ?
FOR A HIGH PRICE—CALL US!
South Shore 7021. 7711 Stony Island.

SEE others first! But we pay highest cash prices. 7717 S. Halsted. Rad. 5858.

PAY CASH—3717 N. Western. Jun. 2350, for clean, late, light car from private party.

HIGH CASH PRICES FOR WRECKED JUNKED CARS, TRUCKS. ARM. 3500.

OAK PARK DEALER PAYS MORE.
200 Madison-st. Oak Park. Euclid 267

IF YOU DON'T NEED YOUR CAR, WE DO. CALL US. 7416 S. HALSTED. RAD. 3460.

SEE US BEFORE YOU SELL.
Immediate cash 6050 N. WESTERN

1,000 CARS WANTED—1934 to 1940. Bring title. Davies, 2209 S. Michigan. Cal. 2610.

WANTED—OLD CARS TO JUNK. SUNNYSIDE 5720 UNTIL 10 P. M.

HIGH prices paid for wrecked or junked cars and trucks. Call Belmont 6464.

WE PAY CASH FOR USED CARS.
NEWBERRY MOTORS, 1025 N. CLARK.

CAR—Gd. cond.; from pri. par. unable meet pay, or needs cash. See. 4483, 8-10, 4-6.

TERRAPLANE, CHEV., PLYM., OR PONT. from private party; '36 model. Div. 1970.

AUTO REPAIRING, ACCESSORIES.

DRIVE A 1940 PLYMOUTH FREE WHILE YOUR CAR IS BEING REPAIRED.
TAKE 24 MOS. TO PAY.
Full Guaran. Nothing Down.
ALL MAKES AUTOS—NO FINANCE CO.
Factory Authorized De Soto-Plymouth.
DAWES, 2309-15 S. MICH.
All phones, Victory 0909. Call any time.

1 YEAR GUARANTEE
10-30 months to pay—no money down.
No carrying charge if paid within 90 days.
BELL AUTO REPAIR,
2452 S. MICHIGAN-AV. CAL. 7022.

REPAIRS and '40 license, 24 mos. to pay. FREE TOW. NO MONEY DN., 1 yr. guar. 20 yrs.' exp. Op. eves., Sun. Lakeview 1907
1928 IRVING PARK

40 LIC., repairs on budget plan; no money dn.; 20 mos. to pay. Eddie Earl Sales Serv. WE NEVER CLOSE.
2536 INDIANA-AV. VICTORY 4362.

YOUR car repaired on time payments. NEWBERRY MOTORS, 1025 N. CLARK.

MOTORCYCLES AND BICYCLES.

WAREHOUSE disposal of repossessed and trade-in bicycles, $3.95 and up. Open eves. and Sunday till 1 p. m. 1339 S. Cicero.

BARG.—New, used bicycles; easy terms. 3447 Lawrence-av. Jun. 2078. Op. eves. to 9. Sun. 5.

250 BICYCLES—All sizes, makes, new, used. Sacr. 4524 Madison. Open Sun. and eves.

GARAGES—FOR SALE AND TO RENT.

TO RENT—Fully equipped 70 car garage; ex. loc.; north; reas. Call Long. 7328.

SMITTY—SEEING THINGS

BUSINESS OPPORTUNITIES.

If you are looking for money making equipment for your business, see Business Opportunities—Business Equipment.

Businesses for Sale.

APT. HOTEL—21 units, modern; north; 5 yr. lease; price $2,500, includes deposit on lse. Curran & Cain, 4545 Broadway. Lon. 2820.

APT. & RMG. HOTEL, 100 rms., Rt. $125, at sac. Mr. Laymon. Victory 9762.

APT. HTL.—47 units; rt. $675; nets $300. Req. $5,000. De Woskin, 105 W. Madison.

AUTO repair in 500 car garage; equip., stock and tow truck; N. S.; low rent; sell acct. health. Address L O 263, Tribune.

BAG and suitcase shop, must sell account of death, cheap. 618 N. Wells, Avenue 3888.

BAKERY shop—Hi class, choice naborhood loc. Foreclose. Barg. Delmont, 2839 N Clark.

BAKERY route and truck—Well estab.; aver. $40-$50 daily; reas. 1702 W. 19th-st.

BKRY., milk, del.—Partly fixtured for hamb.-lunch; cor.; $300. 301 Armitage.

BARBECUE—Indiana industrial city and summer resort; bus. sec. location; 5 year lease; reas. Address A 587, Tribune.

BARBER SHOP—2 chrs., chrome mirrors, waiting chairs. Est. 10 yrs. Sac. illness. $300 cash or tms. 258 Chicago-av., Oak Pk.

BARBER SHOP—Good location; sell reas. 6307 So. Central-avenue.

BARBER Shop—2 chairs. Best offer takes; must sell. 3205 W. Grand-av.

BARBER shop—2 chairs; living quarters; rent $30. 2155 Madison-st. Ph. Sea. 3576.

BARBER and Beauty Shop—Also fixtures; new, used. PAIDAR CO., 1120 N. Wells-st.

BARBER and beauty shop in dept. store—Sell or rent; all chrome equip. 5615 Belmont.

BARBER SHOP—2 chairs, pool rm., 4 tables; estab.; leav. town. 5659 S. Wentworth.

BEAUTY shop—Modern, estab. trade; north; sell or rent for $30 month, including use of equipment. Free lights, gas, phone. Address Y B 88, Tribune.

BEAUTY parl.—Nice spot, 4 oprs.; very busy S. S. loc.; mod. equip.; pres. owner 4 yrs.; real moneymaker. Ross Co., 352 E. 75th.

BEAUTY shop for sale—Supplies, equipment; cash, easy terms. Catalog free. GIBBS & CO., 21 S. WABASH-AVENUE.

BEAUTY salon—Estab., 2 opers., low rent; best offer buys. 1545 N. Springfield.

BEAUTY shop—Apt. hotel dist.; low rent; mod. eqpt.; terms. 944 Montrose-av.

BEAUTY shop—Established 4 years; good location. 740 E. 83d-st.

BEAUTY shop—Modern equipment; high class clientele; retiring; n. side. Ard. 1088.

BEAUTY SHOP, 2 operators; good loc., excel. bus.; reas. Cap. 1520, 8-9 a. m. or 9-11 p. m.

BEAUTY shop—Very busy loc.; long est.; suit, liv. qtrs.; $150 dn. 4630 Broadway.

BEAUTY shop; n. w. side; mod.; 4 oprs.; leaving city; best offer takes. Arm. 9015.

BEAUTY shop—Logan Sq.; long estab. busy location. Phone Albany 6340.

BEAUTY SHOP—Cicero; modernistic equip.; low rent; will sacr. Roc. 8834 for appt.

BEAUTY shop—S. side; new eqpmt.; low rent; take best offer. Lafayette 6916.

BEAUTY SHOP—Established 6 years; good business; $495. Buckingham 9696.

BEAUTY shop—Sell or rent, well equip., good clientele; loc. in Roseland. Pul. 6925.

BEAUTY shop—Est. 10 yrs.; exclusive No. Shore clientele; mod. equip. She. 0105.

BEAUTY shop—Estab.; living quart.; excel. loc. 3825 W. Montrose. Irv. 3655.

BEAUTY shop—New equipment; account illness. Sac. $350. Rogers Park 3439.

BUSINESS COLLEGE.
Well equipped, attended, popular. Exc. location. No. Ill. city, pop. 90,000; reason death. Address A 481, Tribune.

CANDIES-Cookies-Ice Cream — Gross sales, $15,000 per yr.; net profit 25%; cash reas. Priv. owner. 1730 Broadway, Gary.

CANDY, cookies, ice cream, mod. fountain; busy loc.; sac.; full pr. $300. Ken. 8770.

CANDY—Home made ice cream, cig.; next to theater cor.; gd. bus. 2858 Milwaukee.

CANDY, School supplies, etc., Nr. 2 schls. Living qrters.; reas. No agents. Buc. 2878.

CHICKEN dinner inn—For sale by owner. Beautifully furnished. Known as Peoria, Ill.'s smartest dining place. Completely equipped. Established reservation business; $32.50 per mo. rent. Ideal for couple. Owner must sacrifice account of other business; $900. Address C B 15, Tribune.

CLEANING, tailoring and hat shop—Estab. 10 years; leaving town. 7932 Halsted.

DAIRY STORE—Quality foods and ice c.; elec. ref.; North Side; well estab. trade. Not a basement store; $1,200; disc. for cash. Address L D 498, Tribune.

DAIRY and LIGHT GROCERY—For Sale—Immed.; very reasonable. 6310 S. Morgan.

DEL.-Groc.—Old est., good loc., fine for lady or cple.; rent $30; stm. ht.; liv. qtrs.; real bargain; terms. 5657 W. Addison-st.

DEL.-Schl. sup., groc.—I. G. A. Lg. stock; est. 20 yrs. $3,500; $1,200 cash. 3559 E. 99th.

DELICATESSEN and groc.—Elec. refrig. and slicer; est. 9 yrs., in 136 apt. bldg. Wen. 6507.

DEL.-Sand.—Fact. dis.; ex. bus.; liv. qtrs.; rt. $25; barg.; $500; tms. Address B 201, Tribune.

DEL.—Busiest loc.; mod. equip.; fully paid. Sacrifice, cash or terms. 642 E. 79th-st.

DOUGHNUTS—Dip & Dunk Doughnut Shop. Gd. bus. 2 theaters. 7959 Halsted. 8-10 p.m.

DRESSMAKING or ready to wear shop—Loop; centrally located; good clientele; must sacrifice immed. Dearborn 1665.

DRUG STORE in Northern Michigan city of 50,000 and additional trade area of 40,000; downtown location; good lease; exclusive lines; $25,000; $10,000 will handle; owner has other interest. Address C B 16, Tribune.

DRY goods store—Long estab., large vol. Business Brokers, 35 S. Dearb. Ran. 2558.

FOOD shop—Rmg. hse., htl. dist. Rt. $30, htd. Lv. qts., live bus.; pr. $1,300; oths. $500 up. GEORGE A. KANE & CO.
828 N. STATE. DEL. 3305.

FOOD shop—Est. 12 yrs.; modern; $35,000 yr. bus.; nr. transfer cor. 5507 Belmont.

FOOD SHOP—Well established. 4216 Lawrence-avenue.

FOOD route—With truck. Est. 4 years; cash only. Address M C 480, Tribune.

FRUIT MKT.—Est. 6 yrs. on busy hwy.; liv. quarters; rent $25 mo.; will sac. for $600. 6th-av. and Roosevelt-rd. Maywood.

FRUIT, vegetable, grocery—Gd. bus.; selling acct. draft. Armitage 3192. Cash!

FRUIT market—Est. 3 years. Reas. rent. N. W. corner Dempster and Waukegan-rd.

GARAGE and gas station with all eqp.; bldg. has living quarters. A very good bldg. in N. S. Town. Owner in poor health. Address G L 262, Tribune.

GARAGE—Bldg. and bus. Estab. 16 yrs. No competition. Bargain. 3315 N. Cicero-av.

GAS station—In heart of Central mfg. district; must sell today; 7,000 gallons guaranteed; $400. 1100 W. 35th-street.

GAS station—Super Service; sacrifice for quick sale; cost $42,000. Sell for $20,000. Address L H 155, Tribune.

GAS station—D-X Super; opport. for ignition man; gd. west side loc.; long lse.; 10,000 gal.; $1,300 reqd. Kil. 0400.

GAS Station—Suit. for elderly man; short hours; reas. 2430 Cottage Grove-av.

GAS station—Super; big auto repair bus.; must leave for govt.; barg. Hum. 1834.

GAS STA.—Big So. Side cor.; 6 pumps, grease, wash, etc. Owner retir'g. Dear. 9333.

GAS STATION—A1 loc., no equip. to buy; low rent, $100 cash bond req. Ham. 7288.

GROC.-DELIC.—Reas. rent, heated, $450 wk.; $2,000 stock mod. equip.; corner store; sell acct. sickness. 6750 W. 16th., Berwyn.

GROCERY—With 2 flat frame; cor. bldg.; cheap for cash. 1059 W. 47th-place.

GROCERY fruits, vegetables—Elect. eqpt.; doing good bus.; clear. 2611 W. 59th-st.

GROCERY—Candy, schl. supplies; 4 rms.; must sacrifice; well estab. 2215 N. Talman.

GROC.—Fruits, veg.; cor. store; new stock, mod. eqpt.; oppor. for cpl. 1817 E. 79th-st.

HAMBURGER—Modern, good bus. oppor. for cple. $450 will handle. 1012 W. 63d-street.

HAMBURGER lunchroom—For sale cheap. 4427½ Broadway.

HAMB.—Best S. Shore loc.; low rt.; heated. $450, ½ down. Englehart Co., 811 W. 62d.

HAMBURGER-Lunch—Well est.; busy loc.; sac.; cash or terms. 1683 Milwaukee-av.

HAND ldry.—Long estab.; offered for imm. sale; reas; priced for cash. Bri. 2972.

HAND laundry—Estab. 8 yrs.; newly decor.; 46 in. gas mangle. $300 cash. Ste. 8788.

HOTEL—66 rm. and apts. 18 mo. lse. $200 and sec. Priv. party only. Address G J 79, Tribune.

KARMELCORN-LIGHT LUNCH—Living quarters in rear; near 2 schls. 854 E. 79th-st.

LIQUOR store-tavern—Col. district; attractive stock; corner loc. Boulevard 1115.

LIQUOR store—3 corner loc.; gd. Polish trade; sac. See owner, 5129 Archer-av.

LUNCH room—Transfer cor.; stm. ht., h. w. Rent $42; all mod. refrig. Gold mine for anybody. $800 will handle. 755 W. 35th-st.

LUNCH—Nr. Loop; dandy bus.; well equipt. No eve., Sun. Barg. 811 W. 62d.

LUNCH room—Sacr. acct. sickness. Living qtrs. Cash or your car. 3555 W. 63rd-st.

LUNCH room — Busy location; $400; well equipped. 1138 W. Madison-street.

LUNCHROOM—Good location, seats 22; very reasonable price. 5349 Broadway.

MAIL order bus.—Lge. net prof., sm. inv. Business Brokers, 35 S. Dearb. Ran. 2558.

MARKET-groc.—Excel. bus.; lge. stock; refrig. thruout. $600 required. 811 W. 62d.

MEAT mkt.-Groc.—Est. 32 yrs.; comp. equip.; mod. 6 rm. apt. Address L N 259, Tribune.

MEAT market—Mod. fixt.; good loc.; reas. rent; cash business. 2550 W. 59th-st.

MEAT MARKET—Mod. fix.; good bus. Very little cash needed. 1801 E. 71st.-street.

MEAT ROUTE—Est. 5 yrs.; aver. $75 wk.; 5 days. Sac. for $2,500 cash. Rock. 9592.

MEAT market—Good loc.; must sell on acct. of illness. Lawndale 6102, after 7 p. m.

MILLINERY store— Est. 10 yrs.; reas.; act quickly. 3232 Lawrence-av. Spa. 1829.

NEWSPAPER STAND—All day; good location; must sell at once. 5900 S. Ashland.

POOL room—5 tables; best offer; separate. 145 S. Wells-st., basement, 10 to 7.

BUSINESS OPPORTUNITIES.

Businesses for Sale.

MANUFACTURING PLANT
Ideally situated, 60 miles from Chicago; private switch track; equipped with punch presses, all sizes, shears, power press brakes, arc, acetylene and spot welders, fully equipped machine and tool shop, spray booths, baking ovens, modern chrome plating plant and buffers. Ideal for light and heavy sheet metal work. Address C B 13, Tribune.

MANUFACTURING WOOD novelties—Sales guaranteed; can operate at home or small store; $500. Euclid 9107.

RESTAURANT—Factory dist., closed Sun.; very gd. business; sickness. 2151 Clybourn.

REST. and barbecue; well estab.; leaving city. 210 E. 47th-st., La Grange, Ill.

RESTAU. and bar—Fixt. and equip.; auction Thurs., Sept. 26, 1:30 p. m. 710 N. Rush.

RESTAURANT—With or without 3 story bldg.; estab. 10 yrs.; bargain. Seeley 1323.

REST.—Transfer cor., very modern; unusual buy; $1,500 handles. Kane, 828 N. State.

RESTAURANT—In West Lafayette, Ind., nr. Purdue Univ. 134 Northwestern-av.

ROADHOUSE-tavern — Doing gd. business; property included; reason sickness. Jungle Inn, 5728 W. 87th. Ph. Oaklawn 170.

RMG. hse.—17 rms., kitnt. apts.; rt. $70; nice cln. home and gd. inc. Barg. $500. Oths. Gehrts Co., 1304 N. Clark. Mich. 4810.

RM. HSE.—23 rms. fur. and bldg. poss. at once; nr. Div. and Clark; $2,000 cash, bal. 4½%, 7 yrs. Anderson. Briar. 2234.

RMG. HSE.—35 r.; Wils. L; bldg. and bus.; inc. $500; 5 gar.; 13 ref.; stkr.; $13,500, tms. Steinbock & Alexander, 160 N. LaSalle.

RMG. hse.—18 studio apts.; nr. North; inc. $500; lse. 4 yrs.; net $250; pr. $3,000. D. F. Capps Co., 61 W. Schiller. Sup. 6160.

ROOM. HSE.—47 rms., inc. $450; long lease; reas. rent, $600 down. 2647 Washington.

RMG. HSE. [3]—10 rm. hses.; ex. loc.; sac.; all rented; well furn.; will sep. Hay. 4258.

RMG. hse., sell bldg.—Furn., 3 story brk.; Ven. blinds, 12 rs.; sac. 1036 N. La Salle.

SANDWICH and barbecue shop — Modern equip.; a real bargain. 1639 E. 79th-st.

SHOE repair shop—Electric; fully equipped; estab., good business, good loc. Del. 2250.

SHOE repair—Well est.; gd. bus.; reas. rent, Liv. rm. 5721 W. North-av. Sea. 4571.

SOAP—Soap powder mfg. co.; worth seeing. First Natl. Soap Co., 1338 W. Fullerton.

TAVERN—Ideal busy loc. Rt. $45, htd. Very profit. Well eqp. $1,300, others $500 up. GEORGE A. KANE & CO.
828 N. STATE. DEL. 3305.

TAVERN and annex—Well established; North West Side. Call Palisade 9749.

TAVERN-rest.—Sac. $3,500 cash; est. 15 yrs. Mod. eqp.; nr. lp. Address L N 258, Tribune.

TAVERN—Est. 6 yrs.; 434 E. 61st-st.; can draw $250 mo. Dor. 0411. Reasonable.

TAVERN—Good loc.; living quarters in rear. Fine bus. Cheap. 2458 S. Kedzie-av.

TAVERN—Mod. fixt., din. rm.; busy cor. loc.; stm.; reas. 4000 Jackson, aft. 7 p. m.

TAVERN—Estab. 7 years; sacr.; owner lvg. city. 4316 Lincoln-av. Irving 5640.

TAVERN—Estab. 7 years; fully equipt; low rent; good business. 1247 N. Clark.

TAVERN for sale or for rent. Leaving for U. S. army. 9657 Commercial. Bosic.

WATCHMAN'S route—On South Side. Address M C 293, Tribune.

A WHITE Elephant to me.
A Golden Opportunity to you.
Fully equipped and stocked resort-inn; 9 rms.; ding. rm., bar, dance hall, store, etc. $1,500 will handle.
H. Coutandin, Rt. 2, Hayward, Wis.

Concessions, Locations, and Leases.

FOR RENT—WELL KNOWN CAFE, BAR, and rest., equipped to handle lge. or small parties. Going bus.; good loc. Must have long exper. Bit. 1682, 11-2; 7:30 to 10 p.m.

SPACE to rent—For large grocery dept. in one of Chicago's largest fruit markets; good opportunity for live operator. Address B 175, Tribune.

MILL—Can be used as mill or sml. manuf. plant; 32 mi. northwest; nr. R. R. tracks. Phone Barrington 214.

SMALL woodworking plant for rent—Suitable for mill work, cabinet work, and special items. 2523 Indiana. Vic. 2277.

MEAT AND FISH MARKET—Sell or rent. Very reasonable. Wellington 9710.

CORSET SHOP—Well est.; to lease space; lingerie and access.; grand opp. Ran. 6655.

SPACE for millinery in dress shop—Ideal loc. Theater, shop. dist. Bev. 7372.

SUPER service station for lease; excellent south side location. Briargate 6666.

GROCERY store—For quick sale apply week days and Sun. 1009 W. Montana.

Business Equipment.

5 RESTAURANT booths, 10 restaurant tables, 60 steel folding chairs, 1-3 compartment dish wagon, elec. double drink mixer, chinaware. C. H. Riegers, 2910 N. Halsted.

BEAUTY EQUIPM'NT VERY REASONABLE. Lowest prices in Chicago. 1607 S. Crawford. Rockwell 8634. Open Sundays.

ICE CREAM-ROLLED CONE machinery—No royalty. Unrestricted sales terr. Sacrifice. Address B 200, Tribune.

1 USED Combustioneer coal stoker for 100 h. p. boiler, comp. auto, stm. gauge and relay. $250 cash; no trds. Mich. 7023.

Business Service.

IF YOU CANNOT SELL YOUR BUSINESS for all cash, sell on time and we will buy your mortgage.
E. EDWARDS, 9 W. Washington. Fra. 1966.

Wanted.

WE PAY CASH for stores and merchandise. L. Goodman, 672 Roosevelt. Canal 8625.

LET us BUY or SELL your Business. DELMONT CO., 2839 N. Clark. Bit. 2584.

GAS STATIONS WANTED—Feldman Petroleum, 544 West Roosevelt. Harrison 3500.

If the kind of store or business you want is not offered for sale today, why not advertise in the Business Opportunity Wanted Column? Stop in today at the Tribune Want Ad office, Madison and Dearborn streets, or call Superior 0100. Ask for an Ad Taker.

STORE AND BAR FIXTURES.

GARLAND ranges; steam table; fountain; 7½ ton air-cond. unit; French benches, tables and chairs; fans and misc. Day's Rest., 1119 Westgate, Oak Park. 1-6 p. m.

2 STEAM tables in service for sale cheap. Exchange Tea Rm., 327 S. Wells.

1 NEON hotel sign, 1 bar 22' and 1 rear bar 18'. Very reas. Gd. cond. Oak. 9470.

DOUBLE DUTY REFRIG. COUNTERS—6 and 8 ft.; very cheap. 220 W. Huron-street.

KOOLER Keg—Will sacr. equity in direct draw system. Address M D 333, Tribune.

GLOBE SLICER. GOOD CONDITION.
7347 S. HALSTED.

HAIR dryers, $15; waving machines, $39; marcel chairs, $4. Paidar, 1120 N. Wells.

SHOW CASES, WALL CASES, COUNTERS, TABLES FOR ANY BUS. 1672 W. OGDEN.

RECOND. refrig. display cases, $70 up. Bargains in walk-in coolers. White. Cen. 4538.

STORE-tavern fix.—Hamburger lunch equip.; new, used. Chas. Bender Co., 608 N. Wells.

DBL. duty porcelain refrig. case and reach-in cooler; cheap. Lawndale 2293.

BOOKS.

2,000 BOOKS for sale at your own price. J. Spetter, 1312 S. Clinton-st., nr. Maxwell.

TERMS OF SUBSCRIPTION OF THE TRIBUNE

Order for mail subscription must be accompanied by remittance to cover.

Rates in Illinois [outside Chicago], Indiana, Iowa, Michigan, and Wisconsin:

Daily, without Sunday, one year, $5.00; six months, $2.50; three months, $1.25; two months, $1.00; one month, 50 cents.

Daily, with Sunday, one year, $12.50; six months, $6.25; three months, $3.15.

Sunday only, one year, $7.50; one month, $1.00.

Rates of subscription in postal zones 3 and 4 [measured from Chicago], outside of Illinois, Indiana, Iowa, Michigan, and Wisconsin:

Daily, without Sunday, one year, $7.50; one month, $1.00.

Daily and Sunday, one year, $15.00; one month, $2.00.

Rates of subscription in zones 5, 6, 7, and 8 [measured from Chicago], Canada, and Mexico:

Daily, without Sunday, per year, $12.00; one month, $1.50.

Sunday only, one year, $7.50; one month, $1.00.

Daily and Sunday, one year, $19.50; one month, $2.50.

Foreign: Daily Tribune only, $25.00 per year; with Sunday, $42.00 per year.

Give postoffice address in full, including county and state. Remit in express money order, draft, or in registered letter at our risk to The Tribune company, publishers, Tribune Square, Chicago.

We cannot be responsible for currency sent thru the mail.

Persons wishing to take The Tribune by carrier may order it by postal card or telephone Superior 0100. When delivery is irregular, make complaint.

All unsolicited manuscripts, articles, letters, and pictures sent to The Tribune are sent at the owner's risk, and The Tribune company expressly repudiates any liability or responsibility for their safe custody or return.

MEMBER OF THE ASSOCIATED PRESS.

The Associated Press is exclusively entitled to the use for publication of all news dispatches credited to it or not otherwise credited to this paper, and also to the local news published herein.

All rights of republication of special dispatches herein also are reserved.

French African Port Holds Out Against British Sea Attack—Fort Sheridan Prepares for Military Show

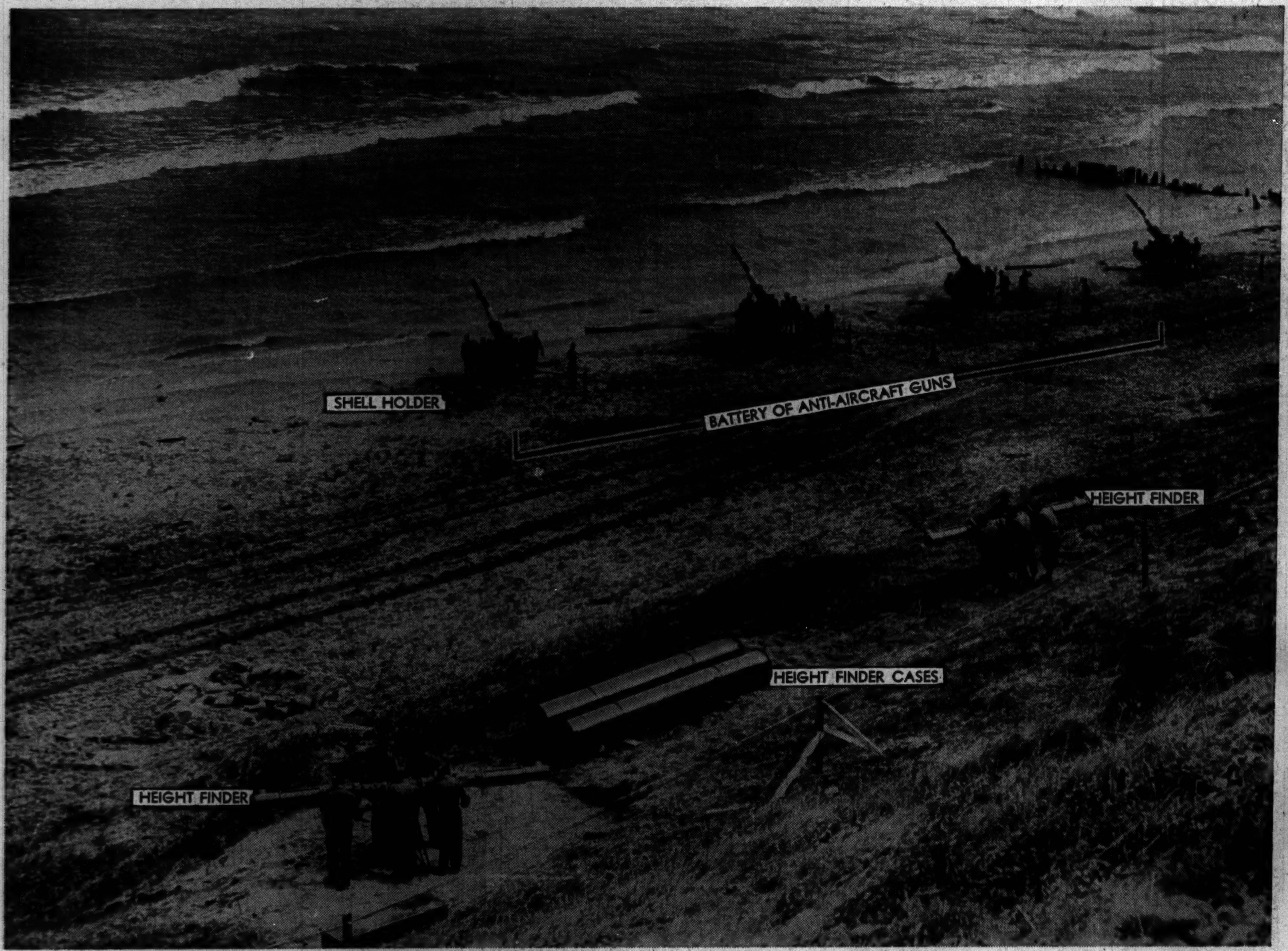

Battery of Fort Sheridan's three inch antiaircraft guns on shore of Lake Michigan yesterday as preparations were made for military show to be presented at the fort twice daily on Friday, Saturday and Sunday. Seats are being arranged on a bluff so that visitors may see these guns fired.
[TRIBUNE Photo.]
(Story on page 5.)

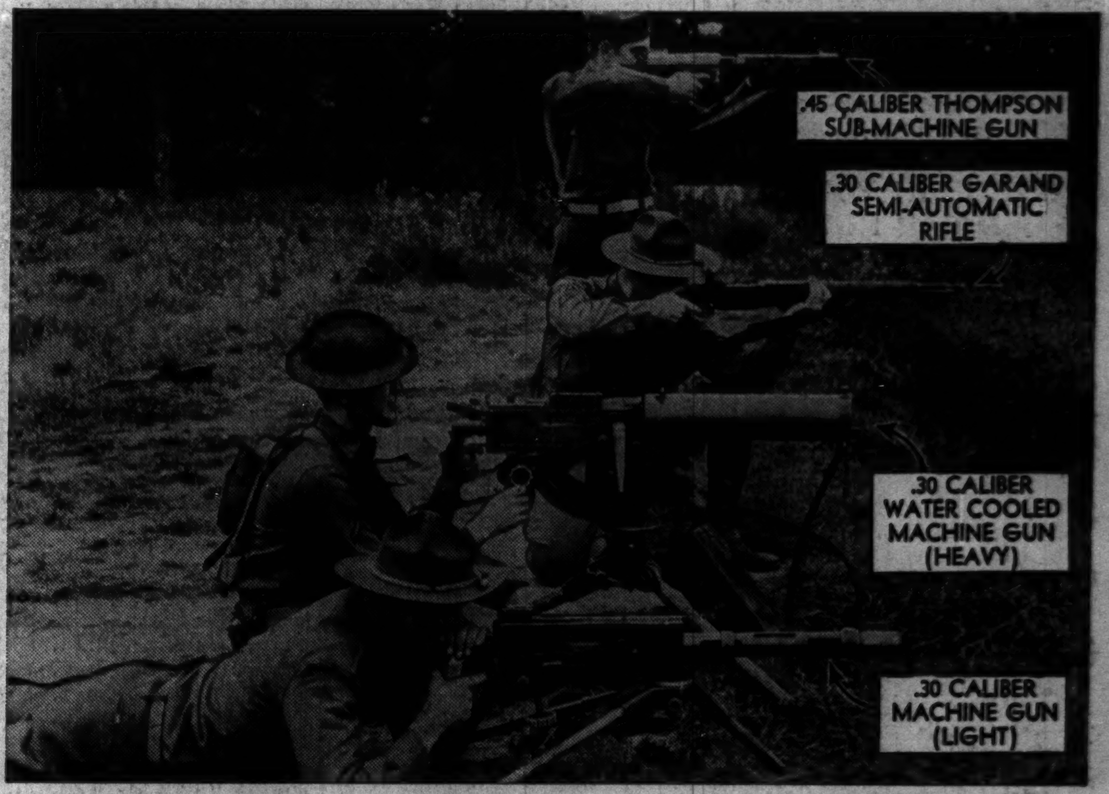

Demonstration of four types of United States army weapons at Fort Sheridan yesterday. Words heavy and light differentiate two types of machine guns according to their weight.
[TRIBUNE Photo.]
(Story on page 3.)

[TRIBUNE Photo.]
New wire fence that has been placed around St. Charles School for Boys, showing how an inmate could crawl under the fence and escape.
(Story on page 1.)

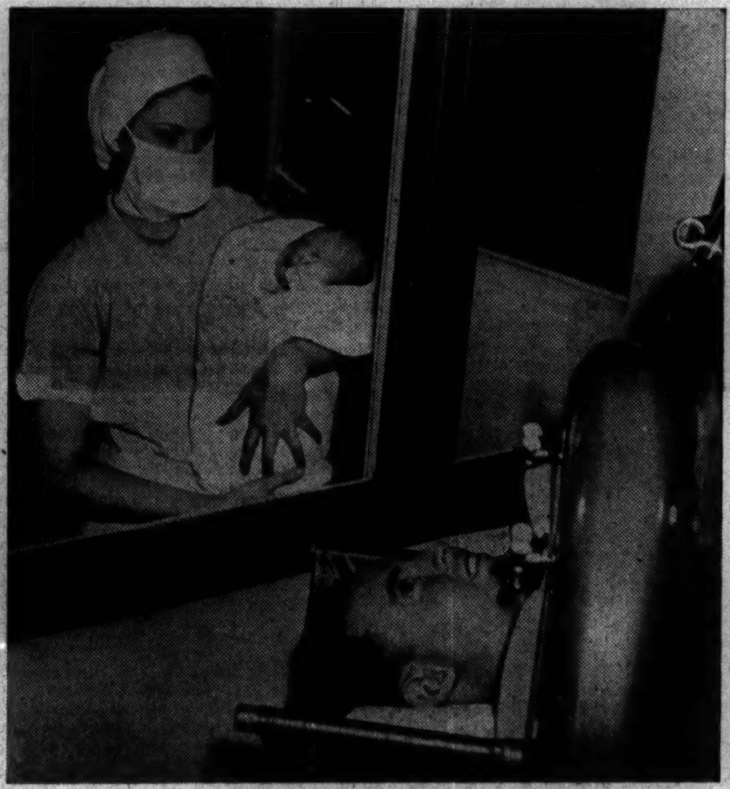

Fred Snite Jr., in iron lung, getting first glimpse yesterday of his baby daughter at Lying-In hospital.
[TRIBUNE Photo.]
(Story on page 11.)

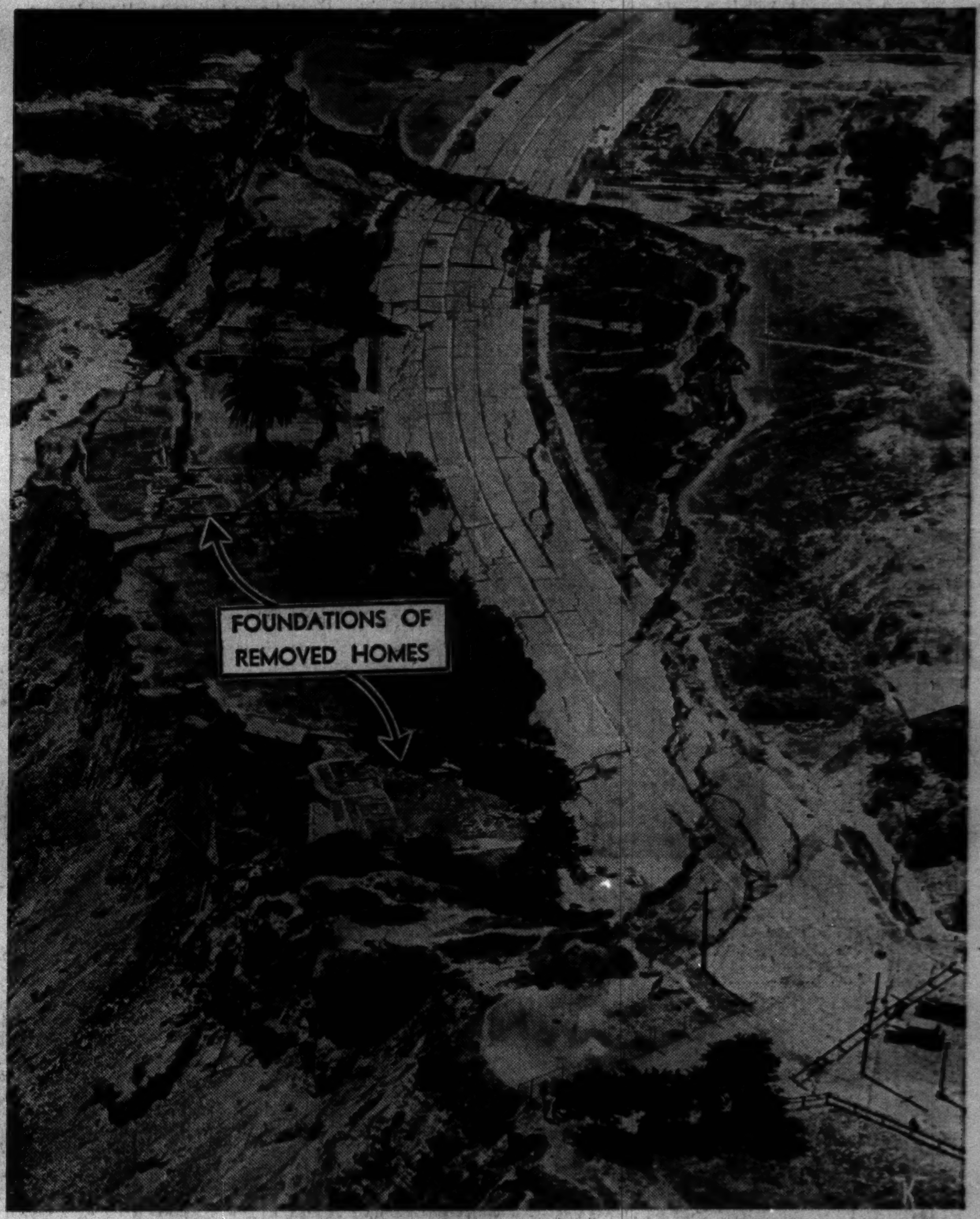

[Acme Photo.]
Highway near San Pedro, Cal., moving toward ocean as mountain slide deepens. The homes were moved away by the owners when threatened by slide.
(Story on page 18.)

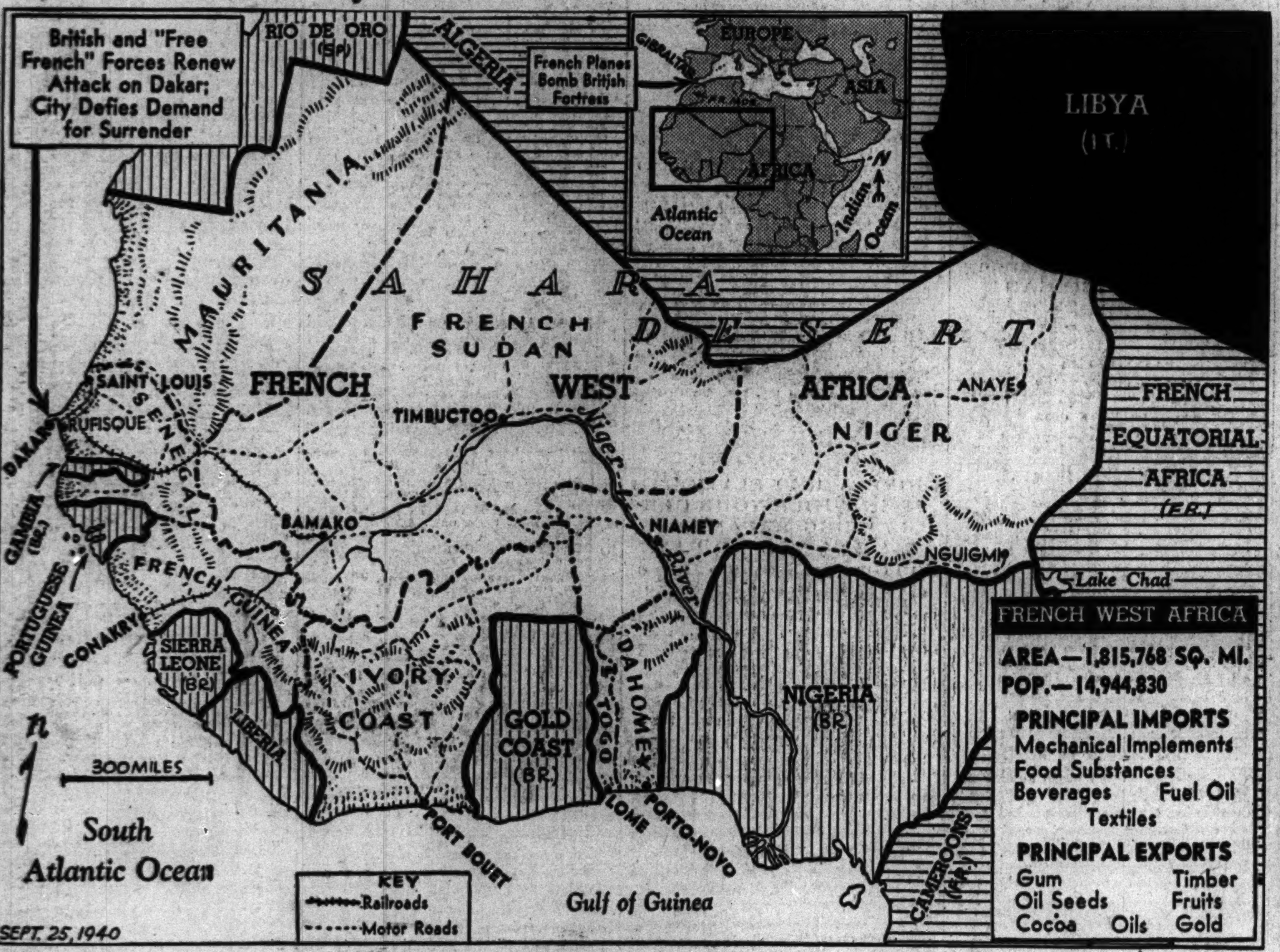

Detailed map of French West Africa, where British warships and forces of the Free France government headed by Gen. de Gaulle are attacking at Dakar, key Atlantic port, to win control of the important colony. Rectangle in inset map locates the area covered by larger map.
(Story on page 1.)

Count and Countess Marc de Tristan with rescuers of their kidnaped son, as they met yesterday at the De Tristan home at Hillsborough, Cal. Left to right, front, Cecil Wetzel, Countess de Tristan and Willis Wood. Back, Count de Tristan.
[Associated Press Wirephoto.]
(Story on page 19.)